Home Edition
TELEPHONE 383-4111
CLASSIFIED 386-2121

The Daily Colonist.

Vancouver Island's Leading Newspaper Since 1858

Possibly Snow
Weather details On Page 2

No. 290—112th YEAR | VICTORIA, BRITISH COLUMBIA, WEDNESDAY, NOVEMBER 25, 1970 | 10 CENTS DAILY 15 CENTS SUNDAY

Unrestricted Exports Next Year

Canada to Gain Full Oil Access

OTTAWA (CP) — Canada-United States ministerial talks closed Tuesday with agreement that Canada should eventually have "full and unimpeded access" to American oil markets.

A communique issued at the close of talks said agreement was reached that Canada could export at its full capacity during 1971. Exports now are limited by U.S. quotas.

● Canada wants to keep car pact advantages. Page 3

● Court upholds east-west oil split. Page 10

Sources said later, however, that a full future agreement depends on whether the two countries can agree on a method of building a reservoir of western Canadian oil that could be used to meet additional American needs in a crisis.

A current U.S. shortage of oil makes increased Canadian imports attractive to the U.S. U.S. concern about future supplies results from the dependence of Canada, east of the Ottawa Valley, on imported oil.

Sources said the Americans fear the consequences of a future crisis which might cut off the overseas supply of oil to eastern Canada.

Canada had also been pressing the U.S. to lift its partial embargo on imported uranium, which Canada has in abundance. The communique, however, indicated no agreement had been reached on the uranium issue.

It simply reported that "Canadian ministers strongly urged the early removal of the effective embargo that the United States applies to imports of uranium for civilian consumption . . ."

Utah Union Hits SPEC Brief Bar

POINT HARDY — A petition signed by 241 union employees of Fluor Utah Mining and Construction Co. protests the exclusion of an anti-pollution group's brief by the B.C. Pollution Control Board, which is set to begin hearings here next week on Fluor Utah's plans to dispose copper mine tailings in Rupert Inlet.

The petition protests "the arbitrary action" of the board in refusing to hear a brief from the Society for Pollution and Environmental Control which emphasizes a danger of pollution from the company's plant.

John McKnight, chairman of the petition committee, said he believed it was the first time construction workers, in the process of building a mine, had ever taken part in this kind of petition.

★ ★ ★

"It's a very important social issue," he said, "one which could have serious effect on all of us and could be a danger to our children and grandchildren."

"We are violently opposed to the fact that the Pollution Control Board denied SPEC the opportunity to present its brief," he went on.

"We feel that there could be a danger of pollution to Rupert Inlet and the fact that the Pollution Control Board refuses to hear SPEC's brief makes us feel this more strongly."

McKnight said the petition committee was made up of members of Local 170 of the

Continued on Page 7

Commonwealth

Investors To Share In Assets

VANCOUVER (CP) — Investors in a bankrupt Commonwealth Group company will share with other creditors an estimated $5 million in assets on a settlement basis directed by Mr. Justice Gordon Rae Tuesday.

About 12,000 investment contract holders with the bankrupt Commonwealth Savings Plan will share on the basis of the amount of money invested plus interest to the date of bankruptcy in February, 1969.

The money is to come from sale of real estate held by CSP and mortgage investments, including holdings of associated companies in real estate in the Bahamas.

The judge's ruling was given in a 33-page judgment dealing with an application by Harold Sigurdson, trustee in bankruptcy for directions on three principal issues.

One of the issues was whether investment contract holders were to be treated as secured creditors.

Greene

Great Lakes of Ill Repute

Our Girls Reforming

OTTAWA (UPI) — Canadian cabinet ministers told their U.S. counterparts Tuesday to stop dumping garbage and phosphates into the Great Lakes.

At one point in a discussion of pollution at a U.S.-Canadian cabinet level meeting here Tuesday, sources said Canadian minister of energy, mines and resources, J. J. Greene, pointed out that 80 per cent of Great Lakes pollution was from U.S. sources.

"That is like saying you have a 10-girl bawdy house where eight girls are ours and two are yours," US. Interior Secretary Walter Hickel retorted, the Canadian sources said.

"Yes, but our two are going straight," the sources said Greene replied.

A joint statement of the cabinet members was non-committal about specific action, and Canadian External Affairs Minister Mitchell Sharp noted "Their constitutional problems in dealing with pollution are even worse than ours."

Hickel

NDP Hits 'Panic' Action As Watchdog Bid Fails

OTTAWA (CP) — Knives flew Tuesday night in the Commons as David Lewis (NDP-York South) accused the government of deliberately fomenting panic to justify its use of the War Measures Act to deal with terrorism in Quebec.

Lewis, on third reading of the public order bill, which will replace War Measures Act regulations, said the government won't accept amendments because this would be admitting that the Oct. 16 regulations were panic-stricken legislation."

"I say you're a phoney," interjected Trudeau at the height of Lewis's speech.

★ ★ ★

Lewis replied that the prime minister is "an expert to learn from." Trudeau had discarded every progressive idea he ever had and had "set out deliberately to create a state of panic" in Canada.

He had succeeded in making Canadians believe an army was "waiting to spring" in Quebec when actually there were not more than 90 to 100 criminals operating only because of police failure to deal with them.

Trudeau walked out and Liberal backbencher Colin Gibson (Hamilton-Wentworth) attacked the NDP, saying it would have sacrificed Montreal to bombs and rioting and "waved the phoney white flag of justice against the barrels of machineguns."

★ ★ ★

Gibson, white-faced and shouting, was taunted by the opposition and there was laughter as his adjectives flew in squadrons.

Earlier, Trudeau told the House the offer of safe conduct out of the country for the kidnappers in exchange for the release of abducted James Cross still stands.

He added in a Commons reply to David MacDonald (PC-Egmont) that the federal and Quebec governments are still prepared to discuss the matter if the Quebec Liberation Front wants to do so.

★ ★ ★

Cross, British trade commissioner in Montreal, was kidnapped by the FLQ Oct. 5.

Trudeau said in reply to Opposition Leader Robert Stanfield that an increased effort is being made to co-ordinate to operations of the RCMP and Quebec and Montreal police in the hunt for Cross and his kidnappers.

Canadian Aid Arrives in Dacca

Pakistani police watch as relief supplies are unloaded from Canadian Armed Forces aircraft at Dacca this week, in wake of cyclone and tidal wave that claimed uncounted thousands of lives. Pakistani President Yahya Khan also flew into Dacca to supervise relief efforts—and ran into sharp criticism for government "indifference."—(CP)

Two Cited for Contempt

Girl's Screams Halt Inquest

From UPI, CP

MONTREAL — Lise Rose, screaming that she had been tortured in jail and proclaiming her love for the brothers sought for kidnapping and murder, brought to a halt Tuesday the coroner's inquest into the death of Quebec cabinet minister Pierre Laporte.

Bundled in an enveloping black leather coat, the darkhaired 25-year-old painter and sister of Paul and Jacques Rose was dragged yelling and raging after she was found in contempt of court, the second witness so declared before the inquest was adjourned to Tuesday, Dec. 1.

Continued on Page 3

Laird Warns Against Retaliation

North Viet Camp Raided Because 'Our Men Dying'

WASHINGTON — Defence Secretary Melvin Laird testified Tuesday that he recommended the United States raid on a North Vietnamese prisoner-of-war camp because "our men were dying in captivity." He left open the possibility of future rescue attempts.

● Prison raiders based in Florida? Page 20

"I intend to recommend every possible avenue of approach that can be taken to see that these prisoners are free men," Laird said.

He also said he had no alternative but to recommend the Friday raid on a prisoner-of-war compound at Son Tay, 23 miles from Hanoi. The Itaid rescued no one.

He warned of strong counter-measures should the communists retaliate against their captives for the U.S. raid.

★ ★ ★

He said he would recommend immediate retaliation against any future communist attacks on U.S. reconnaissance aircraft, and a full-scale bombing resumption if a major force should invade South Vietnam across the demilitarized zone.

Senate critics, among them Democratic Leader Mike Mansfield and Maine Democrat Edmund Muskie, said the mission, which rescued no one, might worsen the plight of American captives.

★ ★ ★

But Mississippi Democrat John Stennis, chairman of the armed services committee, called the raid a "brilliant effort."

Pentagon reports this month say that 17 U.S. prisoners have died in North Vietnam.

The defence department lists 459 U.S. prisoners, 378 in North Vietnam, 78 in South Vietnam and 3 in Laos.

Inside Today

	Page
Bridge	26
Comics	32
Courtroom Parade	36
Crossword	28
Entertainment	21
Financial News	9, 10
Garden Notes	32
Names in the News	15
Sport	12, 13, 14
Television	25
Women	18, 19

Fund Seems to Fill Donor's Need, Too

By PAT MURPHY

The "500" Fund

Contributors to the Colonist 500 Fund don't usually give reasons for their generosity but one well-dressed donor who brought his gift into the office the other day began to wonder out loud just why he opened his purse every Christmas.

"Few of us," he said, "are insensitive and we detest the thought of anyone going without the things they need but there's really no way, in this day, when a person-to-person relationship can be established between those who have and those who have not.

"Because we know there is a need a lot of us give to other funds but they are sometimes impersonal things—a weekly salary deduction doesn't satisfy, somehow, the old-fashioned concept of Christian help held by so many."

The businessman went on to say that the 500 Fund seemed to fill a need with him.

He could see his gift translated into turkey and toys and tinsel, into Christmas cheer and carols and, most of all, happy children.

"I suppose it's an emotional thing and, perhaps, a bit suspect in the light of hard reason, but I like it that way and it makes Christmas better for me," said the donor.

So the 500 Fund is sometimes a two-way thing — donor and recipient both benefit.

This is the 14th year that the readers are contributing to the fund, which is administered by the Colonist without the need of administration costs. The money goes to selected families.

It can be mailed or brought to the Colonist, 2631 Douglas, or left at Avis Rent-a-Car, 800 Douglas.

Latest donation list appears on Page 2.

U.S. Agent Points to Aquarium

Who Sank Whales?

By DIANE JANOWSKI

Three dead killer whales recently washed ashore on Whidbey Island with weights attached to them are believed to have been sunk by a team catching the mammals for the Seattle Aquarium, a Washington state game official said Tuesday.

"They haven't admitted it, but they haven't denied it either, and they were the only group operating in the area," wildlife agent George Farquhar said in a telephone interview from Coupeville, Wash.

★ ★ ★

"Also, the rope the whales had tied around their tails was the same kind as they (the aquarium team) had on their boat."

Seattle Aquarium authorities told the Colonist Tuesday they had no comment to make.

Farquhar said four dead baby killer whales, weighing about 800 or 900 pounds each, have washed ashore on the east coast of the island, about 15 miles south of Anacortes, since the hunt took place in August.

★ ★ ★

There was nothing unusual about the first body, he said, but the other three had all been weighted down and cut in the stomach.

"The first of the three was weighted down with an old anchor and the other two each had about 250 pounds of rocks on them," Farquhar said, explaining that the cuts in the stomach were intended to allow gas to escape so the bodies would stay at the bottom of the sea.

"I guess the cuts weren't deep enough though, because enough gas got in to lift them even with weights."

Farquhar said cause of the deaths, although not officially determined, was probably either starvation or injuries received during the hunt.

The aquarium expedition had captured a pod consisting of some 30 killer whales and made up of several family groups, he said. Some of these escaped, some were taken to Seattle, at least one was exported and some died.

At present, there are no controls in Washington state governing the capture of killer whales.

"The game department was given the responsibility of

Continued on Page 7

Hara-Kiri

Tokyo Author Dies in Raid

TOKYO (UPI) — Yukio Mishima, and internationally known Japanese novelist, committed hara-kiri ceremonial suicide — after leading a group of rightists in a raid on an army base in Tokyo Wednesday and wounding six soldiers, the Japan Broadcasting Corporation said.

The group charged into the Ichigaya station of the Japanese Self-Defence Forces, slashed at soldiers who tried to stop them and took over the commanding officer's office, police reported.

Mishima, who has been mentioned as a candidate for the Nobel prize, then appeared on the balcony of the building and delivered a speech to 2,000 soldiers who surrounded it. "Japan's present politics are full of corruption," he yelled.

According to the report, Mishima, 46, then committed hara-kiri with a short sword.

ANDY CAPP

GORDE HUNTER

Now Hear This

I WISH I'd said it, but I can't claim authorship. Dr. Eric Walker, president of Penn State University, used his rhetoric to make a lot of sense during a graduation ceremony.

He started out by pointing to the assembled guests of the graduating class.

"I would like you to look and see some of the most remarkable people ever to walk the earth.

"These, your parents and grandparents, are the people who, within just five decades — 1919 to 1969 — have, by their work, increased your life expectancy by approximately 50 per cent; who, while cutting the working day by a third, have more than doubled per capita output.

* * *

"THESE are the people who have given you a healthier world than they found and because of this you no longer have to fear epidemics of typhus, diphtheria, smallpox, scarlet fever, measles or mumps that they knew in their youth. The once-dreaded polio is no longer a medical factor, while TB is almost unheard of.

"Let me remind you that these remarkable people lived through history's greatest depression. Many of them know what it is to be poor, what it is to be hungry and cold.

"And because of this, they determined it would not happen to you, that you would have a better life. You would have food to eat, milk to drink, vitamins to nourish you, a warm home, better schools and greater opportunities to succeed than they had.'

* * *

"Because they gave you the best, you are the tallest, healthiest, brightest and probably the best-looking generation to inhabit the land.

"And, because they are materialistic, you will work fewer hours, learn more, have more leisure time, travel to more distant places and have more of a chance to follow your life's ambition.

"These are also the people who fought man's grisliest war. They are the people who defeated the tyranny of Hitler and who, when it was all over, had the compassion to spend billions of dollars to help their former enemies to rebuild their homelands.

"These generations have made more progress by the sweat of their brows than in any previous era — and don't you forget it! And, if your generation can make as much progress in as many areas as these two generations have, you should be able to solve a good many of the world's remaining ills.

* * *

"BUT it won't be easy. And you won't do it by tearing down or belittling. You may and can, do it by hard work, humility, hope and faith in mankind. Try it."

There is more downright common sense in these few paragraphs than you'd find in a day of library browsing. Dr. Walker neatly packaged what a lot of us oldsters have been trying, without much success, to say to our youngsters for a long, long time.

Read it, younger generation, and digest it.

□

A FEW weeks back a couple of killer whales were released from a pen out in Pedder Bay. The scientific work with the whales was complete. Last week, the carcasses of two killer whales were washed up on Whidbey Island — they had been weighted down with rocks. My question — who would be weighting down killer whales with rocks?

□

IF YOU have any interst in group housing — and I guess everyone should these days — then you should be at the Community Planning Association's one-day seminar at the Empress Hotel this Thursday starting at nine a.m. No charge, come-as-you-are. Young marrieds, having trouble acquiring adequate housing within their means, would be wise to take advantage of this seminar.

□

THE weekend heroics of the Calgary Stampeders have made me a believer once again and whenever the old Cowboys manage to get themselves into a Grey Cup final, I just can't stay away. So if you'll excuse me for a few days, I'll hop on one of Air Canada's silver jets and take in the festivities in old Hogtown.

Girl's Screams Halt Inquest

From Page 1

"I refuse to testify! I refuse to testify as a protest against the injustice of investigators who have beaten me several times while I was completely nude," the pale young woman yelled at Judge Jacques Trahan.

"I protest against criminal sadism, against criminal brutality" she added.

"I have one message for my brothers Jacques and Paul — I love you!" she screamed defiantly as guards closed in around her and pulled her toward a door, while she tried to fight them off.

In a torrent of words that ended the hearing in pandemonium, Lise — who had been helped into the courtroom by one large woman guard and several other police — claimed she could hardly walk "because my naked feet were beaten."

Lise Rose said all the women arrested in Montreal under the War Measures Act were taken to the Montreal women's jail except herself and Lise Balcer.

They were kept in cells at Quebec Provincial Police headquarters, where the inquest is being held, and sometimes "almost froze" in the cells at night. They were both in the seventh day of a protest hunger strike.

Lise Balcer, 21, whose uncle, Leon Balcer, was a federal cabinet minister in the Diefenbaker administration, is also charged with being a member of the FLQ.

She testified at an earlier session of the inquest that she lived for a time with Paul Rose in the bungalow south of Montreal where Mr. Laporte was held for the last seven days of his life.

Earlier, Clement Roy, 22-year-old prisoner held for violations of the War Measures Act, was also found in contempt of court.

Both Miss Rose and Roy, a 22-year-old unemployed laborer, were ordered by Judge Trahan bound over for sentencing on the contempt charge in seven days.

A third witness, Pierre Marc Beauchamp, also detained and charged with being a member of the outlawed Quebec Liberation Front, also refused to testify without the presence of his lawyer, Bernard Mergler. Judge Trahan ordered him to consult with his attorney and return to the inquest Tuesday to indicate whether he was prepared to give testimony.

Gaetan Robert, an attorney who has acted for other persons charged with FLQ offenses, charged to Judge Trahan that Miss Rose had been given "discriminatory" treatment during her detention.

Miss Rose, a second sister, and their mother, Mrs. Rosa Rose, have been in custody for more than four weeks, police sources disclosed.

Robert told the inquest that Lise Rose "has been held in cells for periods of 23½ hours a day, without any fresh air for a month.

"Why is she being treated in a discriminatory way — because she is Paul and Jacques Rose' sister?" Robert asked as Judge Trahan adjourned the inquest.

The three witnesses were the first balky ones to be encountered in the five scattered days during which the inquest has been held since it began Nov. 7. The inquest was opened after the arrest of Bernard Lortie Nov. 6, the first to be arrested of the six prime suspects in Canada's kidnap crisis, touched off by the kidnapping Oct. 5 of British diplomat James Cross and the abduction five days later of Laporte, a senior member of the Quebec provincial government.

Laporte was strangled to death by the chain of his holy medal Oct. 17. The latest report from Cross' captors, received Saturday, indicated he was still alive and well-treated.

500 Fund

Carried forward	$2,184.74
A. Thankoffering	30.00
Mrs. Jean Mellor	50.00
H. Conolly	10.00
Marjorie McPhail	10.00
Morley Armstrong	5.00
Harriett Bethel	5.00
Ruby Needham	10.00
D. W. D.	5.00
Mrs. N. Maynard	10.00
Home Furniture Co.	10.00
B.	25.00
Kim and Gordon	5.00
Captain, Officers and Men, CNAV St. Anthony	25.00
Lisa and Rina	12.00
Nellie E. Brake	10.00
Elizabeth Donald	5.00
Anonymous	25.00
Anonymous	7.00
Anonymous	40.00
Marjorie Torrie	5.00
Anonymous (2 at $10)	20.00
Capt. and Mrs. H. E. Hubbard	10.00
Pennies Anonymous	3.83
Anonymous	10.00
Anonymous	50.00
Anonymous	2.00
Total	$2,369.67

The Juan de Fuca Centennial '71 Committee will hold a public meeting TONIGHT. at 8 P.M. to discuss the proposed ice complex in the lunch room of Elizabeth Fisher Junior Secondary School, 3687 Jacklin.

We want to lend you the full amount you have in mind

up to $5000

Holiday cash? Just add up the amount you figure you'll need — for holiday shopping, holiday expenses, holiday enjoyment — then call Beneficial! We want to lend you the full amount you have in mind. Remember: you're good for more at Beneficial.

BENEFICIAL FINANCE CO.
OF CANADA

Loans up to $5000 — Your loan can be life insured
42 month contracts on loans over $1500

VICTORIA — (2 Offices)
• 727 Johnson St. 382 8261
• 1680 Douglas St. (Near Hudson's Bay Co.) ... 382 9118
NANAIMO — 525 Terminal Ave. (Jean Burns Bldg.) 753 4391
OPEN EVENINGS BY APPOINTMENT — PHONE FOR HOURS

OPEN SATURDAY TO 12 NOON — NOV. 28, Dec. 1, 12, 19

Dry Mouth Trouble

By G. C. THOSTESON, MD

YOUR GOOD HEALTH

Dear Dr. Thosteson: I have been troubled with "dry mouth." Since my complete hysterectomy a year and a half ago, the problem has become so bad that I can't sleep at night without sipping water every few minutes, or by morning my sticky tongue will be cracked open with several fissures. For lack of anything better I have been using a cold salve directly on my tongue so I can have some peace. — Mrs. R.O.R.

There can be several causes of dry mouth, and sometimes more than one involved in a single case, a point to keep in mind.

Among the causes can be vitamin deficiencies, hormone changes due to menopause, and it is thought by some authorities, a collagen disorder which affects the fibrous and supporting tissues of the body. Obviously, but curiously sometimes overlooked, mouthbreathing can cause dryness. Certainly mouth-breathing can make the situation worse even if something else is the basic cause.

I'm glad your use of the medicated salve has helped some, but it doesn't sound like the pleasanteat method, so I'll offer some others which often are helpful.

Since menopause at times causes or contributes to dry mouth, and since your trouble has been worse since your complete hysterectomy, the use of such female hormones as estrogen may help.

If there is any indication of vitamin deficiency, that can be treated.

One simple recommendation which has been helpful many times is to rinse the mouth several times a day with a mixture of syrup in warm water. Or lemon juice in water three or four times a day may stimulate the salivary glands.

Sialogogues — medications to increase the secretion of saliva — can be tried, under your doctor's supervision. These include pilocarpine, physotigmine, and neostigmine.

Are you by any chance a mouth-breather? Or a mouth-breather mostly at night? If so, the attentions of a nose-throat specialist might disclose some nasal obstruction that can be, and ought to be, removed.

The Weather

NOV. 25, 1970

Cloudy periods with a few snowflurries; a little colder; winds occasionally westerly 15; Tuesday's precipitation .77 inches; sunshine 5 hours, 30 minutes; recorded high and low at Victoria 50 and 40. Today's forecast high and low 38 and 27. Today's sunrise 7:36 a.m., sunset 4:25 p.m.; moonrise 4:14 a.m., moonset 2:23 p.m. Thursday outlook: cloudy with a few snow flurries.

East Coast of Vancouver Island — Mainly cloudy with a few snowflurries; a little colder; winds light; Tuesday's precipitation .94 inches; recorded high and low 46 and 33. Today's forecast high and low 38 and 25. Thursday outlook: cloudy periods with a few snow flurries.

West Coast of Vancouver Island — Sunny with a few cloudy periods; a few snowflurries inland; winds occasionally northerly 15. Forecast high and low at Tofino 42 and 28. Thursday outlook: cloudy periods with a few snowflurries.

North Coast — gale warning continued; clear, a few cloudy periods; a few snowflurries along eastern slopes; colder. Thursday outlook: cloudy periods, snowflurries on eastern slopes.

Extended outlook — Showers of rain or snow decreasing Sunday. Highs in lower 40s, lows in 30s.

SEAMINGS

St. John's	61	42	—
Halifax	48	41	—
Fredericton	32	29	—
Charlottetown	45	37	—
Montreal	30	21	—
Ottawa	28	18	—
Toronto	28	12	—
Kenora	15	−1	.25
Winnipeg	17	−5	.15
Churchill	−5	−19	—
The Pas	18	4	—
Brandon	31	2	.01
Regina	37	12	.08
Saskatoon	26	10	.03
Prince Albert	17	5	.30
North Battleford	30	10	—
Swift Current	37	16	.01
Medicine Hat	40	15	—
Lethbridge	41	15	—
Calgary	34	4	—
Edmonton	9	4	.12
Cranbrook	41	15	.01
Castlegar	38	22	Trace
Penticton	35	26	.31
Revelstoke	11	16	.08
Princeton	35	22	1.03
Vancouver	49	40	.29
Prince Rupert	34	13	—
Comox	44	35	.09
Prince George	18	6	.09
Kamloops	34	28	.19
Whitehorse	−8	−13	Trace
Fort St. John	4	−7	.07
Seattle	54	39	.41
Spokane	43	32	.31
Portland	47	38	.74
Chicago	29	15	—
New York	38	26	—
Miami	56	48	—
San Francisco	55	48	—
Los Angeles	62	50	—
Phoenix	80	46	—
Las Vegas	71	41	—
Vernon	40	22	.11

TIDES AT VICTORIA HARBOR

	Time H.M.	Ht. Ft.	Time H.M.	Ht. Ft.	Time H.M.	Ht. Ft.	Time H.M.	Ht. Ft.
25	10 55	9.1	19 25	3.2				
26	10 50	9.4	19 55	2.8				
27	11 05	9.8	20 25	1.6				
28	11 10	10.1	20 55	1.1				
29	11 45	10.3	21 40	.6				
30	12 20	10.3	22 20	.3				

TIDES AT FOLFORD HARBOUR

	Time H.M.	Ht. Ft.	Time H.M.	Ht. Ft.	Time H.M.	Ht. Ft.	Time H.M.	Ht. Ft.
25	04 20	8.5	07 40	9.0	13 10	11.0	20 50	3.4
26	05 00	10.4	08 45	9.7	13 25	11.0	21 20	2.5
27	05 55	11.1	09 40	10.2	13 45	11.1	21 50	1.8
28	06 35	11.6	10 35	10.6	14 00	11.2	22 25	1.1
29	07 05	11.9	11 20	10.8	14 30	11.3	23 00	.6
30	07 55	12.1	12 20	10.9	15 00	11.2	23 35	.2

Plymouth's gonna getcha with a FREE Automatic Transmission

LIMITED TIME ONLY

Buy a specially-equipped 1971 Plymouth Fury and you get a Torqueflite Automatic Transmission at no extra charge!

For a limited time only, your Plymouth dealers are coming through with a "Free Automatic Transmission Special." Pick your '71 Plymouth Fury. Equip it with a package of popular options — options you would probably order anyway — and you get a Torqueflite Automatic Transmission free! Remember that every 1971 Plymouth Fury is a big, luxurious car with the silence and luxury of Torsion-Quiet ride — and that Torqueflite is the smoothest 3-speed Automatic in the business. See your participating Plymouth dealer for full details on this "Free Automatic Transmission Special." And while you're there, check the great values on all the '71 Plymouth line of cars — the all-new midsize Plymouth Satellites, Valiant and Valiant Duster, the hottest compacts going, and the sporty Barracudas. Right now.

Plymouth CHRYSLER CANADA LTD

One way or another,
Plymouth's gonna getcha!

SPORT FURY 2-DOOR HARDTOP

See your nearby Plymouth dealer

Plymouth Fargo Trucks CHRYSLER

Third Invasion Attempt

Guinea Repels Another Attack By Portuguese

ABIDJAN, Ivory Coast (UPI) — The Guinean government said Tuesday it had beaten back a new seaborne invasion attempt by Portuguese mercenaries. President Ahmed Sekou Toure said his army had captured invading Portuguese mercenaries who carried a plan to occupy his West African country.

Guinea's official radio said the new invasion attempt — the third in three days — occurred early Tuesday, and charged Portuguese submarines were prowling Guinea's territorial waters.

Toure denied in a broadcast fighting that broke out in Guinea's capital of Conakry was an internal conflict among Guineans.

* * *

"Some people are straining to believe that this did not involve a Portuguese invasion but an internal battle between Guineans," Toure said. "The Guinean people as you know are united and there is not any opposition to the regime."

He said plans seized on captured invaders showed the "invasion was supposed to hem in Conakry, to occupy it entirely and in the end to isolate it from the rest of Africa."

He said he was "astonished" the big powers did not urge Portugal to withdraw its allegedly invading vessels.

At the United Nations, Secretary-General Thant briefed a five-member U.N. investigating mission created by the security council before its departure for Guinea.

Tax Bid Draws Threat

VANCOUVER (CP) — Municipal Affairs Minister Dan Campbell has threatened to cut off $410,000 in tourist promotion grants to the city if council imposes a hotel licence fee increase or a room tax.

In a letter to council made public today, Campbell indicated he is strongly opposed to a licence fee increase which can be imposed under the Vancouver charter, or a room tax, which would require a charter amendment.

* * *

"I would feel that the payment of $410,000 representing the $1 per capita grant paid to Vancouver, would not be sustained should Vancouver proceed with its bylaw," the letter said.

Less Guarded, Relaxed

With 'Crisis in Hand' Trudeau Off to Game

OTTAWA (CP) — Prime Minister Trudeau will formally signal Saturday that, as he said here Friday night, the terrorist Quebec "crisis now is in hand."

He will attend the Grey Cup game in Toronto and on the morning of the game visit a children's hospital.

* * *

It will be his first public function, outside of the capital and excluding funerals, since the Oct. 5 kidnapping of the still missing British diplomat, James Cross.

One of the cancellations was the long-planned Oct. 19 to 29 visit to Russia. Plans now appear in the works to make the Soviet visit next spring.

The number of RCMP plainclothes men surrounding Trudeau has decreased and the prime minister now walks around without bodyguards fore and aft.

Nearly all cabinet ministers have shed their personal soldier-bodyguards.

Inquest Adjourned

LONDON (UPI) — The inquest into the death of Richard Bros, 25, a member of the early Quebec Liberation Front cadre who hanged himself in a jail cell, was adjourned for a month Tuesday.

The adjournment was declared by a London coroner after Mrs. Francoise Bros, his wife, identified the body of the dead man.

Officials said the adjournment was customary procedure, to give authorities time to submit full reports, and arrangements to be made for the burial.

Bros, who worked in recent years as a male fashion model on London's trendy Carnaby Street, was jailed at Islington Station Saturday on an assault charge, reportedly for attacking a neighbor.

He was found several hours later, hanging from an overhead grill by his shirt.

Police Hold Liaison Man

MONTREAL (CP) — The Star says police are holding a person who organized an all-night meeting Nov. 3 between cells of the revolutionary Front de Liberation du Quebec responsible for Quebec's two political kidnappings.

The newspaper says its information was obtained from two reliable sources, quoted as saying the liaison man has "already testified on relatively insignificant matters."

"But we know he has more to tell us. But he doesn't know we know."

They said he would eventually be brought into court and asked more direct questions.

The sources said the liaison man was chosen by FLQ men trained in Jordan. The man had arranged the meeting between the cell responsible for the kidnapping of British envoy James Cross Oct. 5 and the one which abducted Pierre Laporte, Quebec labor minister, Oct. 10.

Police Methods 'Vulgar'

OTTAWA (CP) — Montreal police last week "sexually harassed in a most vulgar way" a female staff member of the English-language quarterly Our Generation, a spokesman for the periodical, Edward Smith, said Tuesday.

He said Louise Casselman of Ottawa was detained in the second of two police visits to the quarterly's Montreal headquarters last week. The visits were made under authority of the War Measures Act.

Four city policemen detained Miss Casselman at police headquarters for three hours, Smith said.

Most of the questions were about her "life style and sex habits," and police were "pretty free with their hands, that sort of thing."

War Act Just 'Political'

KINGSTON, Ont. (CP) — The War Measures Act is ineffective and was simply a political manoeuvre by Prime Minister Trudeau and Montreal Mayor Jean Drapeau, a French-Canadian journalist charged Monday.

Gerald Godin, associate editor of the Montreal weekly Quebec Presse, was himself imprisoned under the Act for eight days.

"Not one FLQ member was arrested under the War Measures Act," he said.

Rube Captures the Nose

Sculptor-cartoonist Rube Goldberg presents his bust of Nixon to the president at White House Tuesday. Goldberg's "inventions" are on show at Smithsonian Institute. — (AP)

U.S. Combat Role in Vietnam To End by May—Rogers

OTTAWA (CP)—Target date for completion of the United States withdrawal from a combat role in Vietnam is May 1, 1971, U.S. State Secretary William Rogers told Canadian ministers at a closed conference here.

Sources at the two-day annual meeting of U.S. and Canadian cabinet members said Rogers named the date during discussion of international affairs Monday.

Rogers repeated previous statements in Washington by Defence Secretary Melvin Laird that last week's U.S. air strikes against North Vietnam were a one-time action.

The secretary of state then added that U.S. forces would be out of the combat role in Vietnam by May 1.

Canada Defends Car Edge

OTTAWA (UPI) — Members of the U.S. cabinet called Tuesday for abolition of the "safeguard" provisions of the 1965 U.S.-Canadian Auto Trade Pact which had given unforeseen advantages to Canada.

Canadian External Affairs Minister Mitchell Sharp said a U.S. delegation headed by Secretary of State William Rogers asked that Canada "go the final lap" towards creation of a North American free trade area for cars and parts.

"We said we were satisfied that we have gone far enough," Sharp told newsmen at the end of two days of cabinet level talks on U.S.-Canadian trade and economic affairs.

Sharp stressed the auto pact was "a political problem that will have to be worked out at the highest level."

Under the safeguard provisions, Canada is protected against any dumping of any U.S.-made cars in the Canadian market. But the pact so far has worked in the opposite direction — with Canadian-made cars finding wider markets in the U.S. than U.S.-made cars have found in Canada.

SOMETHING FOR EVERYONE AT PEOPLES'

At Gift Prices Everyone Can Afford

That's what makes Peoples YOUR Christmas Gift Headquarters. Where else can you do ALL your Holiday Shopping and get top values, low prices and Friendly Credit. Whether you're looking for watches, clocks, appliances, jewellery, dinnerware, record players, televisions and radios, you'll find it all at Peoples.

Timely enchantment

Grandchild Clock

$12.88

DELIGHTFUL FOR BEDROOM OR PLAYROOM.

This adorable electric clock, created by Louis Marx, stands over 3 feet high and adds charm and a fairy-tale touch to any child's room. Easy-to-read face is ideal for teaching children to tell time. Enchanting Clipper Ship motif to capture any youngster's imagination. Just plug in—never needs winding. Keeps good time with an accurate movement by Sessions. The cutest Christmas gift ever—perfect for children and grandchildren. Take advantage of Peoples Christmas Layaway and we'll hold your selection until the Holidays.

NO DOWN PAYMENT-NO PAYMENTS TILL JANUARY

RCA Pocket Radio—Instant-on solid state circuitry. With battery and earphone. Hi-impact case. Hardly bigger than a pack of cigarettes, 1-year guarantee. Super sound buy. **10.88**

Philips Lady Shaver—Quality crafted by Philips for satin-smooth shaving comfort of legs and underarms. Washable stainless steel curved head. Deluxe metal-framed gift case. Only **11.88**

16-Piece Fondue Set—Repeat of a sell-out! Includes 2-quart fondue pot, tray and alcohol burner, plus 6 fondue plates and stainless steel forks. Only **12.88**

Miniature 400-Day Type Clock—Inspired Victorian motif. Fascinating figurines rotate, 36-hour spring-wound movement visible under clear plastic dome. 5¾" tall. Only **14.88**

Exquisite Choker—features uniform cultured pearls strung on real silk for extra strength. 16" single strand with 10kt. white gold clasp, only **19.97**

Philips Electric Knife with Storage Tray—Makes carving a pleasure. Two 9-inch polished stainless steel blades carve razor thin with ease. With linen-finish storage tray. One-year guarantee. Special **19.88**

Sanyo Cassette Recorder with AC Adaptor—For your listening and recording pleasure. Automatic level control, demo cassette, microphone, earplug, batteries and AC adaptor. Top buy. Only **34.88**

Better gifts for more people start with a visit to Peoples

PEOPLES CREDIT JEWELLERS

Open Monday, Tuesday, Wednesday, Saturday 9 to 5:30 Thursday and Friday 9 to 9

MAYFAIR SHOPPING CENTRE — PHONE 386-2986

ALSO AT THE HARBOUR PARK SHOPPING CENTRE, NANAIMO, B.C.

The Daily Colonist.

"An Independent Newspaper . . . The Organ of No Clique or Party"

1858 — Published every morning except Monday by The Colonist Publishers Limited at 2621 Douglas Street, Victoria, B.C. Second class mail registration number 0516. All undelivered copies or any notices respecting changes of address are to be sent to the above address. Member Audit Bureau of Circulation. — 1970

RICHARD BOWER — Publisher and Editor-in-Chief

Payment for a Privilege

THERE IS A CERTAIN IRONY about the decision of the Canadian government to give the Royal Canadian Mounted Police an identification more acceptable to the French-speaking people of this country. They will in future wear a bilingual shoulder flash incorporating their new title: Gendarmerie Royale du Canada.

This 97-year-old force was organized as a result of the Northwest Rebellion, a tragic and abortive resistance to expansion westward by the French Metis under Louis Riel.

There is an interesting similarity in the mistaken suspicions of the Metis of the Red River and some Quebec people of today. In what was the "new West" they feared for the future of their "nation" and the loss of lands, hunting and freighting rights. Now they speak in Quebec of the danger of loss of identity, the submergence of their culture and political domination by those they persist in calling, however mistakenly, les Anglais.

For the misguided Metis of Rupert's Land, and that area which was to become Manitoba, there was some excuse for suspicion. There was a sad lack of communication with the Canadian government, and the coming of the settlers was deeply resented.

In any event, after the Metis' first uprising — and as a result of a general state of lawlessness in the newly-developing area — it was decided to create a quasi-military force to police this vast country. That was the beginning of the North West Mounted Police in 1873.

In 1885 the Metis rebelled again, and once again it was Riel who led them and found a few Indian allies. Along with militia units, the North West Mounted played a conspicuous part in subduing the revolt, rounding up the rebels and in the ultimate hanging of Riel. Whatever Riel was to the government of the day, traitor or revolutionary, he was a hero to a large proportion of the French-speaking Canadians and is held a martyr to this day.

Although the name of the force has been changed — it was given the "royal" designation by King Edward VII in 1904 and became the Royal Canadian Mounted in the reorganization of 1920 — it may be that its history has created an aversion among some Quebecois. This may account for the changing of the name to suit the francophile palate.

But it is more probable the decision was taken by a government increasingly preoccupied with the appeasement of unfriendly elements in Quebec and dangerously attentive to every whim and wish of a province which, more and more, is becoming a liability to the rest of the country.

Giving the Royal Canadian Mounted Police a French language identity may be a trifling affair in itself. But it is another of those manifestations of prejudice on the part of the government at Ottawa which have repeatedly shown a determination to erode the so-called English tradition.

This country has gone a long way to meet the demands of Quebec, economically, culturally and in every other way, and remarkably few indications of gratitude can be provided — if any.

It is predictable that the exploited majority of Canadians will presently ask themselves how much longer they can tolerate a government which, owing its very existence to Quebec, continues to pander to and pamper that section of the electorate.

It is predictable that patience will be exhausted by the aggregate of pinprick irritations such as the two-language flash on the jackets of the Royal Canadian Mounted Police.

And it is entirely reasonable that other ethnic groups of this nation, including those of British ancestry, will become concerned for the preservation of their cherished cultures and traditions in the face of their constant erosion and degradation to gratify or indulge Quebec.

Federalists should recognize that such a political entity implies equality of its components. Canadians may be pardoned for concluding that this is being denied them, and that they are being required to pay an unacceptable penalty for Quebec's privilege of membership.

Centennial Project

THE CHOICE of the establishment of branch libraries as the commemorative project for next year's centenary in Victoria, Saanich and Oak Bay is probably one which will satisfy most people and antagonize very few. The board of directors of the Centennial 71 committee has picked this project, subject to approval by the three municipal councils, as the best use for the money available, and within the confines also of being something special and not a substitute for normal municipal spending.

Certainly there has not been much of a prospect of additional branches of the public library being established in the near future, especially with a year of austerity coming up in Saanich and probably other municipalities, according to Mayor Hugh Curtis.

It seems impossible that Victoria will get the multi-million-dollar cultural centre it sought out of the federal government's gift of $10,000,000 to the province on the 100th anniversary of British Columbia joining the Confederation. But the extension of public library services, benefitting people of all ages in the three municipalities — Esquimalt having previously decided to follow its own course — will be a cultural memorial on a smaller scale.

With the approval of the municipalities, it will be up to the Greater Victoria Library Board, apparently, to make the decisions on the number and locations of new branches. But a considerable extension of library service ought to be available from the contributions of three levels of government: a dollar per resident from the province, a similar amount from Ottawa, and 60 cents per capita to be paid locally, in all $377,000.

Washington Calling

Television as a Civilizing Force

By MARQUIS CHILDS

IN his play, The Skin of Our Teeth, Thornton Wilder showed with brilliant humor how many times man in his rise from the brute had come close to total catastrophe. We are today in another of those periods when the chance for survival is measured by the skin of our teeth.

In his television series, Civilization, Kenneth Clark (now Lord Clark of Saltwood) shows how delicate, how often perilous, over the centuries has been the balance between order and civility on the one hand and anarchy and destruction on the other. Because people throughout the world are caught in the web of technology, that balance today rests not on a few stable societies but on the complex of mankind everywhere. A natural disaster of unparalleled magnitude in East Pakistan can mean famine, the spread of cholera, a breakdown threatening not just one nation or one region, but the seamless web being us together.

* * *

A recent visitor to receive the National Gallery of Art's distinguished service medal for art education, Clark's calm yet compassionate view of man's ordeal came through as it does in the television series. He is no professional pessimist, no croaking doom sayer, of whom there are plenty. No optimist either, he is scornful of public utterances professing the inevitability of progress and the boastful upward march of humanity.

On the current obsession in the United States with crime and violence Clark, when he appeared on Meet the Press, put it in striking perspective with the past. He ventured to say that there was probably more crime and violence in the 18th Century when people were hanged for stealing a loaf of bread or picking a pocket than there is today. And the 18th Century was known as the age of reason. To suppress crime and violence with loud hysterical outcries is to risk, Clark suggested, repression approaching fascism.

* * *

The crime and violence syndrome owes a lot to television and the daily and nightly parade across the screen of gunfire and death. Whether this extraordinary instrument, which in hardly more than 20 years has come to play so large a part in so many millions of lives, is itself a civilizing force is a troubling question. The fact that Clark, one of the most erudite men in the world, was able to use the medium for a literate and brilliantly produced series seen by millions in Britain and currently being shown in the United States on the National Education Television network is affirmative.

Television in Britain and in the United States are, however, two different animals. In his own backhanded way Vice-President Agnew touched a sensitive nerve when he assailed the concentration of power in a few hands over what vast audiences will see. In the U.S. wasteland of television, as Newton Minow called it, everything has been, with rare exceptions, for the mass audience. With profit the criterion, the lowest common denominator gets lower and lower.

"Civilization" was produced by the British Broadcasting Corporation at an estimated cost of $1,500,000 over a period of nearly two years. First shown on BBC 2 with a limited viewing audience, it is about to be shown on BBC 1 with a mass audience.

* * *

The point is that there is a channel for the minority. BBC is a non-profit semi-government corporation that has managed to stay clear of political control. Pressures built up for competition, with the charge that the BBC was too bureaucratic and stuffy. Parliament voted to award commercial channels, and these thriving channels are providing competition undoubtedly healthy for all concerned. On the commercial channels advertising is carefully restricted.

Only in 1967 did the U.S. Congress authorize a Corporation of Public Broadcasting. The corporation has been instrumental, with help from foundations and private business, in putting together a network of 200 non-profit stations. Many of those stations are initiating programs for the NET, such as the one in Pittsburgh currently filming a study of the drug culture tied in to local schools and communities.

Congress has been niggardly in funding the corporation and the heavy hand of politics is a threat in its setup. If television is to be a civilizing force it must be more than distraction for mass man.

(Copyright, 1970, by United Feature Syndicate, Inc.)

Better Place To Save Time

From The Spectator, Hamilton

THE British version of the Anglo-French supersonic airliner, Concorde, reached its fastest speed yet when it roared up the west coast of Britain Monday at 1,248 mph. The speed target is something over 1,400 mph, more than twice the speed of sound.

There is the supersonic roar — disturbed rest, rattling windows, scared animals — and perhaps a host of other disadvantages, physiological and psychological.

Why?

If it is to cut down the total time spent on a transatlantic flight, would it not be better to save time at the airports themselves? So much time is spent checking in and out, or in planes waiting for landing, not to speak of traffic conditions approaching airports and parking when you get there.

It is irrational. Change is inexorable, but that which is faster is not necessarily more "progressive" or "better." We are beginning to learn that the price of these toys in terms of happiness, health and contentment is extraordinarily high.

How much can we afford to pay in order to save an hour or two that later is probably frittered away?

Today in History

By THE CANADIAN PRESS

A strong force of British troops reached Fort Duquesne, now Pittsburgh, 212 years ago today — in 1758 — to find the French had destroyed supplies and burned the buildings of the frontier post and left for Canada. The abandonment of Pittsburgh gave Britain control of the West.

1956 — Canadian components of the United Nations Emergency Force arrived in the Middle East for service.

1941 — The battleship HMS Barham was torpedoed in the Mediterranean with loss of 800 lives.

1936 — Louis Alexandre Taschereau, Liberal premier of Quebec for 16 years, resigned and was succeeded by Liberal Adelard Godbout.

De Gaulle's Heritage

France Still Opposing Superpowers

By THOMAS NUZUM from Paris

GEN. Charles de Gaulle apparently will have as much influence on French foreign policy dead as he did when alive, at least in the near future.

This means that the French government will continue inviting other countries to shed the influence of the United States or Russia in hopes of ending the cold war.

Further efforts to rally other countries behind French leadership are likely in the United Nations as well as in Western Europe.

* * *

When de Gaulle was forced to retire in the spring of 1969, there was widespread speculation that his political heirs would scrap his ambitious foreign policy as soon as they dared to.

His successor, President George Pompidou, was said to be only lukewarm to Gaullist criticism of U.S. leadership of the free world. Friction had developed between the two during the six years that Pompidu was de Gaulle's prime minister.

De Gaulle was bitter over Pompidou's announcement that he would throw his hat into the presidential race once de Gaulle left the political scene. That gave conservatives an alternative to de Gaulle. It encouraged citizens to vote down de Gaulle's plan to decentralize the government in 1969, despite his vow to resign if they did.

When de Gaulle retired into self-imposed isolation, he declined to receive government officials. President Pompidou reportedly confided a few weeks ago that de Gaulle probably would never again consent to see him.

Nevertheless, the Pompidou administration hewed close to de Gaulle's foreign policy line right up to the general's death.

The president reaffirmed his resolution not to deliver the Mirage fighter-bombers purchased by Israel, not to reassign French forces to the American-led North Atlantic Treaty Organization, and not to let Britain keep the European Common Market from becoming a counterweight that could balance the economic power of the United States.

* * *

French diplomats have been complaining that the peace plan put forth by U.S. Secretary of State William Rogers was the wrong way to obtain peace in the Middle East because it was agreed on solely by the United States and Russia. Their rivalry is almost certain to doom peace moves, the French contend.

Only a peace plan sponsored by all four powers on the U.N. Security Council (France, Britain, Russia and the United States) would carry enough neutral authority to make the Arabs and Israelis make peace, according to French officials.

On Sept. 18, French Foreign Minister Maurice Schumann told the United Nations General Assembly that it was being paralyzed because the world was divided between Russian and U.S. hegemony. "The international community should not have guardians," he said, meaning the United States and Russia.

Just four days before de Gaulle's death, Schumann told France's Parliament that this country's role is to tell off the superpowers.

Paris obviously counts on rallying non-aligned countries and even some U.S. allies in Western Europe into forming a third force of UN opinion, commented the Paris daily le Monde.

In Pompidou's brief but gripping telecast about de Gaulle's death, the new president stressed that the general gave France "a place in the world and independence" (synonymous in the French context with non-dependence on the United States).

* * *

"Let us promise France not to be unworthy of de Gaulle's lessons," concluded Pompidou, "and may de Gaulle live eternally in the nation's soul."

Pompidou's message was virtually a grave-side vow. Its impact on the French people is yet to be assessed. But it certainly bound the person who counts the most in France — the president who uttered it.

Some of Pompidou's supporters only jumped on the Gaullist bandwagon to win seats in Parliament. They would have dropped support for Gaullist policy before now, political observers theorize, except that these politicians feared being disavowed by de Gaulle himself.

He could always wither their political futures with a scornful oral blast, or a cutting aspersion in his memoirs. The recluse ex-president was compared with the menacing statue that suddenly dragged Don Juan off to hell for his sins.

Death has now buried the silent statue that loomed in de Gaulle's country retreat. So opportunists among self-styled Gaullists in Parliament may eventually dare switch allegiance.

* * *

But that day appears to have been swept out of the immediate future by the wave of eulogies for de Gaulle that has been washing over the land. Alive, de Gaulle was something of a prophet without honor in his own country. Dead, he seems to be turning into a national saint.

He was honored by four-score heads of foreign governments at the memorial ceremony in Notre Dame Cathedral. This gives citizens the impression that he succeeded in putting France back on the map after all.

French youth, too young to know how he saved national honor in the Second World War, and saved France from civil war in 1958, has been deluged with newspaper recollections of his heroic career and his uncanny foresight about future events. His posthumous popularity will tend to dissuade his followers from abandoning his gospel.

(Copley News Service)

A Death on Fifth Avenue

Stores Give Way to Office Blocks

By JOYCE EGGINTON from New York

A LITTLE bit more of New York's Fifth Avenue is dying this month. The street, which for years has ranked as one of the world's most glamorous shopping centres, is steadily being eroded by big business. One by one, department stores are giving way to corporate offices, and the fashion displays in tastefully decorated windows are being replaced by the soulless glass and chrome frontages of airline offices and banks.

The latest casualty is Best and Co., a large and well-loved department store in the heart of the Fifth Avenue shopping district, now in the process of closing down after 91 years. The company was tempted out of business by an undisclosed offer from a group of speculators, led by Greek shipping magnate Aristotle Onassis, which has bought Best's 34-year lease.

* * *

The new owners intend to bulldoze the property and use the site for a 45-storey office building of which Mr. Onassis' Olympic Airlines will be a principal tenant. Although Best's was not doing badly, in the present economy it could not hope to make as much profit from running a store as from putting its money into an attractive real estate investment. Its president, Jack Schwardon, stated that his firm can no longer "make business sense" by paying Fifth Avenue rents which are now costing up to $100 a square foot.

This is the dilemma of many major department stores in the centre of American cities, and New York suffers from it more than most. Over the past 10 years, 20 such stores have gone out of business in eight large American cities. Five of these have been on Fifth Avenue, with a sixth just around the corner.

* * *

The section of Fifth Avenue which used to be the most elegant — from 50th Street to 57th Street — has suffered most. In this short distance, two stores have gone altogether, two moved to Madison Avenue and one to Park Avenue in search of lower rents. One of Fifth Avenue's most recent losses, the Danish silverware and fine china store of Georg Jensen, made the move to Madison Avenue with its president frankly admitting that, nowadays, Fifth Avenue rents "are only affordable by banks and airlines."

So, steadily, Fifth Avenue is becoming the street of corporate offices. Starting from the huge General Motors skyscraper, which has made a concrete desert of the upper end of the old shopping mile, the street's six remaining department stores are now sandwiched between vast plate glass windows exhibiting business machines and television sets, along with the inevitable offices of airlines and banks who have rushed in for the prestige of a Fifth Avenue address.

The point has been made by many big city architects that a shopping street is only attractive to customers if it presents an uninterrupted mall of window displays. If this is the case, then Fifth Avenue has already had its day. To go window-shopping along the famous street is no longer to take a sensuously satisfying stroll; it is to hike long distances of sidewalk from one store to the next, past a great many faceless frontages, and fewer women do it for pleasure.

* * *

It is not only the exorbitant rents which are driving merchants from Fifth Avenue. In the current American trade recession, it is hard for any luxury business to thrive. Also the best customers of the old department stores — the upper and middle classes — have been moving out of Manhattan to the suburbs, where the out-of-town shopping centres are taking up their trade. When suburban housewives do go into the city to shop, it tends to be only for the small purchases they can carry home (deliveries being so uncertain these days). Shopping for large goods is increasingly done in the suburbs where the family station wagon can be parked right beside a store.

Several Manhattan stores have branches in suburban shopping centres for just this reason. But even these are no longer safe from the incursions of big business. When Best's decided to sell the lease for its Fifth Avenue premises, it announced that it would have to close its 14 suburban branches also since these had always been serviced from the main store. Without it, the branch shops could no longer be economical.

The death of Best's has hit the old-time New Yorkers harder than the loss of any other Fifth Avenue stores. Best's was a solid, reliable, worthy shop, a bit conservative in its women's departments, but unrivalled in its selection of children's wear. Hundreds of society babies have been baptised in Best's exquisite christening gowns, the Kennedys and the Rockefellers have dressed their children in Best's clothes, and for decades no self-respecting New York nanny would be seen wheeling a baby in Central Park unless in an imported English perambulator from Best's.

* * *

There has been a great deal of nostalgia among the people who have been crowding the store for its final sale. There is sadness too, for the closure throws 1,200 employees — many of them faithful old retainers — out of work at a time when jobs are very hard to find. Some concerned citizens have been urging that the city make tax concessions to its stores to help them stay in business. But even if this were to happen tomorrow, Manhattan has already begun to go the way of many smaller American towns — in the direction of a city without a heart.

(NS—Copyright)

Strategic Indian Ocean Venture Would Police Soviet Fleet's Moves

Britain, U.S. to Construct Joint Naval Base?

By KENNETH JOACHIM, from London

Britain and the United States are believed to be planning to set up a joint naval base strategically located in the middle of the Indian Ocean to keep tabs on the Soviet fleet's presence in this theatre.

•

The site proposed for the British-U.S. base is the island of Diego Garcia — 12½ miles long and 6¼ miles wide. The patch of ocean land is about 1,200 miles northeast of the island of Mauritius, which recently concluded a "harbor facilities" treaty with the Russians.

* * *

The location of Diego Garcia is ideally suited to Anglo-American strategy in the Indian Ocean, where fears of Soviet navy domination are being taken as seriously in Washington as they are in Whitehall.

The island straddles the vital Durban-to-Colombo, Cape town-to-Calcutta, and London-to-Fremantle shipping routes.

Neither the foreign office nor U.S. naval headquarters in London have been anxious to elaborate on reports about the proposed Anglo-American base on Diego Garcia.

* * *

A U.S. naval commander told me when I asked how far advanced the plans were for a joint naval base: "This is a matter of some sensitivity, because the Indian Ocean is not really our area of responsibility. I'd better leave comment to the British authorities."

The British foreign office was not exactly garrulous. A spokesman there told me: "All I can say is that the island is available for defence purposes by Her Majesty's government and the United States government.

* * *

"We signed an agreement with the U.S. in 1966. The site has been kept under review as to how we should use it."

The foreign office would not comment on reports that "building is now well underway" on the island.

Diego Garcia, with a population of about 450 people (mostly laborers from Mauritius), is part of the British Indian Ocean territory created by an order-in-council in November, 1965.

* * *

The main island in the Chagos Archipelago, it now is regarded as not just a useful but a vital location for an allied naval "watchdog" in the Indian Ocean.

It has suitable anchorage facilities and is within radar range of the east-west shipping routes.

Soviet penetration by means of its fishing fleet has become widespread in the Indian Ocean. The Russians now have fisheries agreements with India, Pakistan, Ceylon, Indonesia, Mauritius, Somalia, Iraq, Kuwait, Yemen, South Yemen, Tanzania, the United Arab Republic, and Sudan.

* * *

It is no secret that the Russians now wish to expand their naval presence as well in the Indian Ocean.

The Times of London reported recently that the Soviet government intends as part of its strategic program "to keep a permanent naval force in the Indian Ocean."

Australia's recent announcement of approval for a naval base on Cockburn Sound, near Fremantle, is also taken in London to be a significant part of Commonwealth strategy to contain the Russian's Indian Ocean ambitions.

It is also significant that the Americans and the British originally planned to build a naval base on the bird and turtle sanctuary island of Aldabra, north of Madagascar, to guard against the Russian Mediterranean fleet entering the Indian Ocean through the Suez Canal.

Protests by bird-lovers and conservationists in many countries went almost unnoticed by the planners until the sudden switch of interest to the mid-ocean island of Diego Garcia.

This, added to other signs of intense diplomatic activity and public utterances, including Cockburn Sound, point to concern about Soviet ships already in the Indian Ocean.

"Remember. We've only achieved parity when we've a five-to-one missile superiority."

Controversy Getting Hotter

U.S. Protectionist Bill Sparks Global Anger

By PHIL NEWSOM, of UPI

The trade bill limiting U.S. imports still is a long way from President Nixon's desk, but the controversy it has aroused is worldwide and growing hotter by the day.

Reactions as to its effects on world trade vary from the word "catastrophic" applied to it by the head of the French Exporters Federation to the "well balanced" label placed upon it by its sponsor, Rep. Wilbur D. Mills, (D—Ark.)

Since even the most astute of world economists frequently disagree in their interpretations of cause and effect, it is unfortunately true that the full effect of the Mills proposal cannot be judged until put into practice.

* * *

And it is equally unfortunate that legislation capable of altering the entire course of world trade should have its genesis in a quarrel which originated between the United States and Japan and should have been settled by them in the first place.

That they have resumed their negotiations belatedly only lends emphasis to the melancholy nature of the controversy.

In the beginning the issue centred upon U.S. demands that the Japanese voluntarily restrict textile exports to the United States, running at about $500 million annually. The Japanese refused.

As a result, European Common Market officials estimate that U.S. limitations on imports of textiles and shoes under legislation already passed by the U.S. house of representatives and awaiting action in the senate will affect approximately $550 million in sales by the Market to the United States. If the worst were to occur, it is estimated that $1.9 billion in Common Market exports, including automobiles, could be hurt.

* * *

Outside the Common Market countries and Japan there also were sharply expressed anger and fears. Spain provided a case in point.

Spanish Foreign Minister Lopez Bravo pointed out that Spain traditionally buys more from the United States than she sells. He declared that if Spanish exports are hurt by the Mills bill, Spain would take every step possible to cut her imports in half.

The gap in what Spain sells to the United States and what the United States buys is expected this year to come to more than $400 million.

Other critics of the legislation have predicted that rather than helping the U.S. economy it will instead produce increased unemployment. Certain it is that the critics are crying before they are hurt. The bill might be blocked in the senate. The president might veto it. Or it might be, as Mills says, that the restrictions would come to no more than $300 million out of total U.S. imports of $40 billion.

* * *

Appeals are possible and the bill makes it possible for President Nixon to order certain exceptions.

Those favoring the legislation say that neither Japan nor the Common Market have played fair with the United States. Mills says the legislation meets the needs of the times.

1971
COMET
$2498.*

MOVE IT!
GROOVE IT! SWING IT!

Small car size,
small car price, 6 or V-8 engine
2-doors or 4, sporty styling.

Move it! Mercury's all new little car, Comet, is what you might call a thrifty swifty. Or even a nifty swifty. You can zip past gas stations with any of Comet's three 6-cylinder engines. Or zoom along in style with Comet's performance-proven 302 cubic inch V-8. Either way, you're on regular gas... and getting small car mileage. Transmission? Choose from a floor or column-mounted 3-speed manual or opt for the extra relaxation of Comet's 3-speed Select-Shift automatic.

Groove it! Driving Mercury's new little Comet is like wearing a groovy new outfit. People notice. Yet for all its rich good looks and sporty styling, Comet is priced much lower than you'd expect. The interiors live up to Comet's promise of quality. They're bright and tastefully designed. Comfortable and roomy. With easy-to-clean cloth and vinyl seats and warm carpeting colour-keyed to match the upholstery. Comet is fun to own... and practical, too. Low initial cost, low maintenance cost and low operating cost. Who could ask for more!

Swing it! One thing about a low priced car—it makes those extra convenience options easier to own. And the new little Comet has enough options to turn it into a mini-limousine. They include an AM or AM/FM stereo radio, Whisper-Aire conditioning, tinted glass, rear-window defogger, a consolette with electric clock—even a complete GT package. With all this going for it, you might find it easy to forget that Comet is a small compact. But you'll believe it when you finally drive in for gas.

*Manufacturer's suggested retail price for base 2-door sedan not including distribution and delivery, preparation and conditioning charges, licence, gas and Provincial Sales Tax. Some features mentioned or shown are optional.

The little car with better ideas.
See it at Canada's
small car headquarters.

Your Mercury dealer.

Ford MERCURY

First France, Now It's Portugal

Guinea's Toure Again at War

By CY FOX, from Paris

Guinea's allegations that it has been attacked by a mercenary force enjoying Portuguese support area again placing the world spotlight on long-beleaguered President Sejou Toure, still known on the international stage as "the man who said 'no' to de Gaulle."

•

Toure, an ex-labor leader who presides over a rigid one-party state in Guinea, has for years been feuding with the Portuguese, masters of the West African region immediately to his north.

* * *

He contends that Lisbon has been using the activities of "anti-colonialist" guerrillas in Portuguese Guinea as a pretext for attacking independent Guinea's territory across the land frontier separating the two territories.

But from the Portuguese side come counter-charges that the "freedom-fighters" operate from bases in Guinea.

Moreover, Portugal denies responsibility for the latest attacks which Guinea says were launched against its capital city, Conakry.

Any possible official backing by Lisbon for assaults against Conakry would seem, on the surface, to contradict suggestions that Premier Marcello Caetano, successor to the late Antonio Salazar, is trying to make a Portuguese policy towards its African colonies less restrictive than previously.

* * *

However, there may be some influential circles in Lisbon which would oppose such a move by Caetano.

Meanwhile, Toure is claiming offers of support from a variety of countries, ranging from Egypt to Nigeria.

Toure

Russia, too, has weighed in with a strong anti-Portuguese statement, while elsewhere, the United Nations goes about mounting on-the-spot inquiry into the situation.

The expressions of backing are something of a change from the sense of isolation to which Toure has up to now been accustomed.

* * *

In 1958, when Guinea was offered the chance to join a Commonwealth-like organization of former French African colonies, he led his country in a rejection of France's overtures, which reflected the policies of the late Charles de Gaulle.

The Guinean leader insisted that the projected French Union was merely the old colonialism in disguise.

In retaliation, de Gaulle's government severed relations and in addition terminated its aid programs in Guinea.

* * *

For help in his efforts to develop Guinea's economy on the basis of such resources as bauxite, iron and coffee, Toure turned to both the Soviet Union and the United States.

Although greatly influenced by Marxist ideas, he expelled the Russian ambassador in 1966 after a clash over distribution of Soviet leaflets. An argument with the Americans developed in the same year and Guinea also quarrelled with nearby French-speaking countries, including Senegal and the Ivory Coast.

* * *

Recent months have brought signs of a reconciliation with the French Union but Toure also is having to deal with economic troubles and political dissidence at home.

After 12 years in power, the 48-year-old president may be forced into seeking greater backing from abroad if he is to fend off opponents of his government within Guinea as well as those with headquarters in what he would term the traditional hatching centres of "neo-colonialist" plots.

Quotable... ...Quotes!

After a good deal of thought and prayer I came to the conclusion that this medium (TV) could be used to the glory of God. The body needs fat just as the soul needs God.—Rev. Ronald Stephens, on advertising margarine and religion.

* * *

The preoccupation with youth and its general problems is purely the result of more young people being in a position to register their natural and timeless disapproval of anything institutional which has rules or codes of behavior.—Prince Charles.

* * *

I always enjoy appearing before a British audience. Even if they don't feel like laughing, they nod their heads to show they've understood it.—Bob Hope.

* * *

In our eagerness to make everybody fit for college, we are making college fit for everybody. We are not getting a selective number of sheep, just handing out more sheepskins.—Roger Freeman, of Stanford University, California.

* * *

I hope we never degenerate to that sort of thing (one man, one vote) which is a counting of heads like a counting of sheep.—Rhodesian Premier Ian Smith.

* * *

If Moses were alive today he'd be an Arab guerrilla. —Yippie leader Jerry Rubin.

Toronto Air Crash Inquiry

Safety Device Failed

TORONTO (UPI) — A safety feature built into the wings of the Air Canada DC8 that crashed here July 5 might have saved the plane and its 109 passengers, but it worked only partly, an official inquiry into the crash was told Tuesday.

Terry Heaslip, a crash investigator specializing in airplane structure, told the inquiry that bolts attaching the outboard engine to the right wing (engine No. 4) were supposed to "fail" when a vertical force of 8,000 to 10,000 pounds was applied on them.

Such a force was put on engine 4 when it hit the runway after the big jet suddenly went into a rapid descent 60 feet above runway 32 at Toronto International Airport. Heaslip said that at the time of impact, the plane was sinking at a rate of 17 to 19 feet per second, causing a G force of 7 on engine 4 when it touched the ground.

★ ★ ★

A force of 6.5 Gs was put on the inboard engine on the same wing (No. 3) at the same time, and it was partially loosened from its moorings.

(A pressure of 7 Gs would be seven times the normal rate of gravity.)

Engine No. 4 did separate from the wing but not cleanly, thus triggering a series of events that ended with the plane crashing in a farmer's field three miles from the airport.

Because not all the bolts failed, Heaslip said, a part of the wing encasing highly volatile "J4" jet fuel, was ripped away. This fuel leakage led to three later explosions after the plane had taken off again.

Heaslip said the failure of all the bolts to fail was not due to any metallurgical imperfections in them. He said they were all up to specifications.

He said McDonnell Douglas Corp., which manufactured the jet, had a "design philosophy" that aimed for the clean breaking of the bolts attaching the engine "pylon" — or mounting — to the wing when subjected to a force of 7 Gs.

Arthur LeCheminant, superintendent of the federal investigation engineering lab, said the aircraft's structure met FAA regulations set in 1956 governing the maximum gravitational forces they might have to withstand in emergency conditions in the air or upon landing.

★ ★ ★

He said, however, recent proposed changes for the FAA regulations have included one to make a jet able to stand a descent of 24 feet per second without losing fuel or endangering its passengers in any way.

Heaslip told the inquiry, which is in its second day at Toronto's old city hall, that live wiring in the wing became loose and was the probable ignition source of the fuel that was streaming out.

Defection Foiled For Soviet Sailor

BOSTON (UPI) — A Soviet fishing vessel crewman tried to defect to the United States by seeking asylum aboard a U.S. Coast Guard cutter at sea but was returned to his ship, officials said Tuesday.

Details of the incident late Monday were sketchy, but the coast guard said the unidentified crewman boarded the 210-foot cutter Vigilant as it was tied to the Russian "mothership" off Martha's Vineyard.

In Washington, officials at the state department confirmed the incident took place but gave no other details on the defection attempt.

Russian and U.S. officials were conferring aboard the Soviet vessel on fishing in the North Atlantic when the incident took place.

Committee Approves SST Fund

WASHINGTON (UPI) — The U.S. Senate appropriations committee voted the money Tuesday to continue development of the supersonic transport, assuring a major floor flight over the proposed modern jetliner.

Committee members approved spending $290 million more toward the estimated $1.3 billion needed to develop two prototypes of the 1,400-mile-an-hour airplane.

The major test for the SST was expected on the floor, probably Monday, when Senate liberals plan to make a major effort to eliminate the plane's funds.

Heavy-Water Drought Eased

OTTAWA (CP) — Canada eased the heavy-water drought Tuesday with purchase of 55 tons from the Soviet Union.

The purchase by Atomic Energy of Canada Ltd., is the second such deal with an overseas country this year as the domestic nuclear power program nears a crucial point of heavy-water requirements.

By 1972 or 1973, the shortage may amount to between 300 and 400 tons unless further supplies become available.

Sweden sold Atomic Energy of Canada 170 tons last summer.

Heavy water is a costly and essential ingredient of producing electricity with Canadian-type nuclear reactors. It is used to control the nuclear reaction in the power plant's atomic furnace and, in some plants, to transfer heat from the reactor to raise steam for the plant's turbines.

LAST 2 DAYS of NOVEMBER SPECIAL

50% Bonus 1 YEAR FREE

Cost Averages Only $2.50 per week

If you start your figure improvement program now.

BUY 2, Get One Year FREE!

You too can lose weight quickly and safely

Ernie Bollegraaf of Vancouver lost 55 pounds in just over 4 months at the Spa.

"My doctor warned me to lose weight and start regular exercise, as I was suffering from heart strain.

Thanks to the Spa program of regular supervised exercise, proper diet, rest and relaxation, my heart returned to normal after 2 months and I lost 55 pounds in just over 4 months.

I find the sauna and steam bath particularly helpful keeping my pores open and weight down."

Ernie Bollegraaf Age 58

BEFORE THE SPA Waist 44" Weight 229 lbs.

AFTER THE SPA Waist 34" Weight 176 lbs.

WE DON'T PROMISE MIRACLES!...the results just seem to be.

SPECIAL INTRODUCTORY OFFER

7 VISITS $7 each for two

This special introductory offer is only for people who have not used the facilities of the Spa before. Each persons pays $7 for their crash course and their 7 visits must be used within 14 days. One course per person.

Men aged 34 and over. Women aged 21 and over are eligible. Daily quotas for each spa.

TILL 10 P.M. TONIGHT

CALL NOW

385-3407 Hillside Shopping Centre

Woodward's CHRISTMAS GIFT SALE

"Trim-a-Home" SPECIALS!

"Noma" 6-ft. Scotch Pine Tree

An evergreen Christmas tree . . . realistic and bushy, easy to assemble, fun to decorate with lights, tinsels and baubles. Easy to store . . . folds compactly.

SALE PRICE 13.99

25-Light Outdoor Set

Light up in a big way this year with this Universal set. Heavy-duty weather-proof outdoor wiring. Transparent or frosted globes. Covers approx 30 feet.

SALE PRICE 6.99

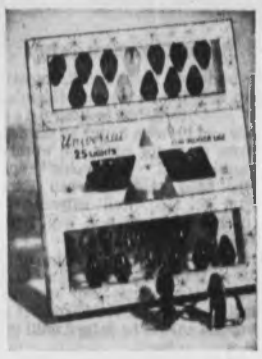

25-Light Indoor Set

Outstanding value! Big 25-light set . . . perfect for illuminating your windows, etc. Choose from sparkle or glow in assorted colored lights.

SALE PRICE 4.99

PHONE! WRITE! SHOP IN PERSON!

Woodward's Trim-a-Home Shop

Imports for Gift Giving

Danish Teakwood

Handsome woodenware for attractive entertaining. Illustrated: 3-section relish with forks, double marmalade with spoon, 4-arm candelabra with candles. Not illustrated: 4-section relish on tray. SALE PRICE, each 3.99

Ceramic Umbrella Stand

(Not illustrated.) Gaily decorated Spanish import. Doubles as large vase.

SALE PRICE, each 5.44

Danish Stainless Steel

Gleaming hostess pieces for yourself, for gifts. Illustrated: Gravy boat and ladle. Not illustrated: Round serving dish, wood handles, oval serving tray, 12"x8". SALE PRICE, each 3.99

Illustrated: Covered vegetables, 3 compartment vegetable, cream and sugar on tray.

SALE PRICE, each 5.99

Re-Check Your Value Packed Flyer To Buy Gifts For Everyone On Your Xmas List.

Woodward's China, Main Floor

Leave the Carving to PHILIPS!

Sale Price 17.88

Electric Carving Knife by PHILIPS. Carve the Christmas turkey the easy way . . . with this excellent quality electric carving knife. Perfectly balanced because of its "hole-in-the-handle." Stainless blades are detachable for easy cleaning. Buy for yourself . . . or a gift for Christmas! One year guarantee.

Woodward's Mayfair Phone 386-3323, Cobble Hill, Duncan, Ganges, Gulf Islands, Jordan River, Port Renfrew, Zenith 6516 (Toll Free). Store hours: 9:30 a.m. to 6 p.m. Evening shopping Thursdays and Fridays 'til 9. Open Mondays.

$414*

Western Arrow Vancouver -London 4 times a week.

Europe when you want it.

1. Want the airline that goes where and when you want to go? Fly with us.
We fly from more cities in Canada to more cities in Europe more often than any other airline.

2. Want the airline that gets you there at the right price? Fly with us.
Off-season fares are lowest. And there are more ways to save. 14-28 and 29-45 day economy excursion fares, Affinity Group fares for 25, 40 and 80, and a range of exciting low-cost tours. Check with your travel agent or Air Canada.

3. Want the airline that will pamper you? Fly with us.
The pleasure starts the minute you board. We have attentive multilingual cabin crews on every flight to help you feel at home, the comfort of hushed travel in recliner seats, and superb foods and wines to match your flight.

4. Want the airline that offers still more? Fly with us.
Add your choice of a large number of off-season "Breakaway" specials to your trip, whatever your reason for going. Like a Maxi weekend in London for only $33.50. Or a BritRail special. Or a 6-day Alpine ski special. Or get a special Eurail pass. Or a "Welcome to Paris" day. None tie you to any itinerary. Some are even free. We have a complete folder on "Breakaway" trips. Just ask your travel agent, or call Air Canada at 382-9242

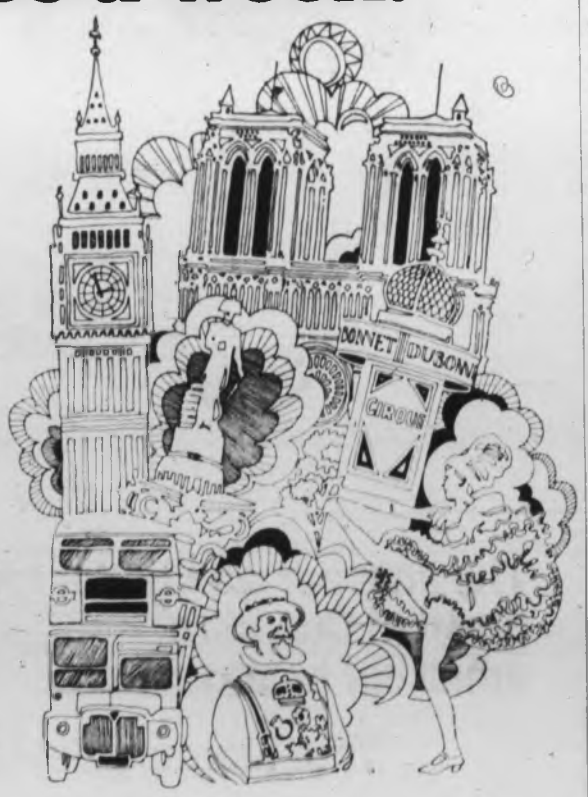

AIR CANADA

*29-45 day economy excursion return fare effective Nov. 1.

†From Vancouver.

*Convenient connecting flights from Victoria

London is your gateway to all of Europe.

Let Newspaper Advertising Sell For You

-CP

Sign of the Times

New shoulder badges are cropping up on many RCMP officers in Ottawa and will soon be worn by all of Canada's mounted police. Bilingual badges, approved two years ago by federal government, are only now being supplied because of delays in design, tender and manufacture, RCMP says.

But Debate on Site Unresolved

Gordon Head Library Branch Approved

The Greater Victoria library board Tuesday approved in principle the establishment of a branch library for the Gordon Head area in 1971 but hedged on committing it to the new University Heights shopping centre area.

One reason for hesitation was that the directors of the Greater Victoria Centennial 71 committee decided Monday to make the establishment of branch libraries the commemorative project for Saanich, Oak Bay and Victoria.

This, it was felt Tuesday could be an important factor in any library board decision and should be further evaluated.

Another reason was that the space offered (1,400 square feet) in the new shopping centre at Shelbourne and Mackenzie was not large enough for a branch library in a growing, dynamic part of the community.

Saanich representative Ald. Alan Newberry at first pressed for immediate acquisition of the shopping centre space and then, when opposition began to form, modified his demand.

Final decision of the board was to approve the establishment of a library branch in that area but to leave the shopping centre and Centennial 71 aspects of the question for discussion at the next meeting of the board.

An opponent of immediate action in the matter was acting chief librarian Mrs. Anne O'Brien who said the University and Gordon Head areas, which the new branch would serve, would demand "a sophistication which certainly could not be provided in 1,400 square feet."

Col. A. O. Hood and Victoria Ald. Peter Pollen agreed that the matter deserved more thought. They pointed out that the 1,400 square feet in use for library purposes in Town and Country shopping centre were inadequate.

In other business, following a report by Mrs. O'Brien, the board agreed that all the library's technical processing should be done in the basement. This would include receiving and shipping, cataloguing, mimeographing and other operations.

The board was told alterations to the basement would cost about $17,000.

A provisional budget, prepared for the library board by Victoria, showed estimated expenditures in 1971 of $838-830 — an increase of $163,422 over the amount asked for 1970.

A covering letter from the city pointed out that staff positions and salary ranges should be more firmly fixed and there was a need for more formal records of employees' sick and holiday times.

The provisional budget will go to municipalities for approval. It was stressed by Pollen, who introduced the budget, that is was provisional and would probably be pared before final acceptance.

The five-year lease on the Town and Country shopping centre location of the Saanich library branch came up for renewal. Administrators of the centre asked $6,000 a year instead of the $4,800 paid for the past five years.

Newberry and Hood reported that the branch was doing a booming business and there could be no thought of closing it.

The board approved the lease renewal and asked Saanich to try to see if it could not get premises at a lower figure.

Take Off Fat With Home Recipe Plan

It's simple how quickly one may lose pounds of unsightly fat right in your own home. Make this home recipe yourself. It's easy, no trouble at all and costs little. Just go to your drugstore and ask for Naran. Pour this into a pint bottle and add enough grapefruit juice to fill the bottle. Take two tablespoonsful twice a day as needed and follow the Naran Reducing Plan.

If your first purchase does not show you a simple easy way to lose bulky fat and help regain slender more graceful curves; if reducible pounds and inches of excess fat don't disappear from neck, chin, arms, abdomen, hips, calves and ankles just return the empty bottle for your money back. Follow this easy way endorsed by many who have tried this plan and help bring back alluring curves and graceful slenderness. Note how quickly bloat disappears—how much better you feel. More alive, youthful appearing and active.

Who Sank Whales?

From Page 1

looking after these mammals, but there were no penalties," Farquhar said. "They're being prepared now though, and this sort of unfortunate thing has helped bring them about.

"The regulations will be so rigid they (the hunters) will have to be very careful and have the proper equipment. There will probably have to be an inspector on board 24 hours a day with authority to stop the operation if everything is not right."

He described an incident he had seen himself with binoculars from his house in which another expedition had been using wire nets instead of nylon.

* * *

"The baby whale got tangled in the nets and they couldn't cut it because it was wire, so it drowned. They towed it out and sank it then."

Farquhar said that although permits are not required for whale hunts, he did not think any teams would attempt further captures in the area in the near future due to public opinion.

"The people here are quite concerned about this," he said.

Killer whale hunts in Canada and the conditions under which the mammals may be kept are under stringent controls.

Stolen Crown Worth $48,000

ROME (UPI) — A gold and diamond crown worth about $48,000 was stolen from a portrait of the Virgin Mary in the downtown church of Santa Maria in Via and the image was damaged in the process, police said Monday.

From Page 1

SPEC Bar Hit

plumbers and pipefitters union.

The Fluor Utah company for which McKnight works is building its own copper mine near Port Hardy.

Hearings into the application of the mining company to dump 9.3 million gallons of mine tailings daily into the inlet will start Dec. 2 in Port Hardy.

Pollution control director W. N. Venables said Tuesday in Victoria the hearings would go ahead as planned despite appeals against the venue citing difficulties in reaching Port Hardy and finding accommodation once there.

* * *

Venables said the hearings would be "open-ended."

He said he had informed the three parties who filed appeals against the venue that their case would go before the PCB, which will make the final decision on whether the hearing into the mining company's application should be continued at another location.

As a result, Venables said, he would simply adjourn the Port Hardy hearings and await further direction from the board. "In other words, the hearing will be open-ended with the final decision depending upon the ruling of the board on the appeals which have been received."

* * *

The appeals were filed by the executive committee of the Society for Pollution and Environmental Control, Richmond Anti-Pollution Association and the Cowichan-Malahat branch of SPEC.

The appeals, in addition to objecting to the venue, also objected to disqualification.

Hayward's
FUNERAL CHAPEL
A trusted name in Funeral service for over 100 years.
734 Broughton St.
386-3505

Coming! The
Camera Doctor
He'll be at Victoria Photo Supply on December 11th and 12th to give your camera a FREE check-up and minor maintenance. If repairs are needed he'll give a firm estimate—and they'll be completed within 7 days, so you'll have your camera in top shape for the holiday season.
VICTORIA PHOTO SUPPLY
1015 Douglas St.
386-2458

Cleaner air — better mileage
CHEVRON GASOLINES WITH
F-310*
Standard Oil Company of British Columbia Limited
* F-310 Trademark Pending for Polybutene Amine Gasoline Additive

ON NOW!!
Read Your Value-Packed 12 - Page Christmas Flyer for Every Name on Your Gift List. Save in a Big Way at all Woodward Stores.

Woodward's
Christmas Sale Continues

Wrap up a Fashion Sweater or Coat

String Knit Sweaters
The all season sweater she likes for casual comfort . . . tops jeans or skirts with equal ease and fashion rightness! Choose from five winning styles, with V-neck or crew neck, all with short sleeves. Choose hers in easy to co-ordinate plains, stripes, or tweeds with trims of navy, brown, tan or red. Her size is here, small, medium or large, so come in early, wrap up your Christmas shopping with a fashion right string knit sweater!
SALE PRICE, each 4.99
Illustrated
Woodward's Ladies' Sportswear, Main Floor

B. **Velvet All Weather Coat:** Take advantage of the low sale price to get the velvet coat you've wanted! Two styles, wing collar, turn back cuff; or belted, with shadow patch pocket. Black, blue, cerise, green or purple. Sizes 8 to 18.
Illustrated
Sale Price, each 47.00
Woodward's Ladies' Coats, Main Floor

Split Buckskin Jacket: 30" long pant coat in 3 great styles; Safari, with 4 patch pockets, all 'round belt, plus two others with pocket detail. Split cowhide in rust, brown, gold. Sizes 8-16.
Not Illustrated
Sale Price, each 39.88

Fur Trim Coats Say Luxury
The soft flattery of natural mink or fox and the luxury of high style at a price hard to believe. A fine range of imported fabrics in a host of this falls most wanted shades. Sizes 8-20 including petites.
Not Illustrated
Sale Price . 89.00
Woodward's Ladies' Coats, Main Floor

Woodward's Mayfair Phone 386-3322, Cobble Hill, Duncan, Ganges, Gulf Islands, Jordan River, Port Renfrew, Zenith 6544 (Toll Free). Store hours: 9:30 a.m. to 6 p.m. Evening Shopping Thursdays and Fridays 'til 9 p.m. Open Mondays.

Business Grows With Consistent Advertising

Stock Quotations-Market Reports

Toronto Industrials

Quotations in cents unless marked $. a—Odd lot. xd—Ex-dividend. xr—Ex-rights. xw — Ex-warrants. Net change is from previous board-lot closing sale.

Stock	Sales	High	Low	Close	Net Ch'ge
Abitibi	3000	67	6½	7	
Acklands	200	8½	8½	8½	+ ½
Acres Ltd	5023	9¾	9½	9¾	+ ¼
Acres A pr	665	8.50	34½	34	+ 1½
Acres wt	1731	185	180	180	+ 20
Agra Ind	300	9	8	8	+ ½
Alaska Ind	1000	10½	10½	10½	+ ½
Alta Gas T	2535	34½	34	34	— ½
Alta G D p	13	13.34	132	132	
Alco Al	12814	22½	21½	21½	
Alcan pr	2390	27½	26½	27	+ ½
Algo Cent	200	7½	7½	7½	— ½
Algoma St	5020	12½	12½	12½	— ½
Alliance Oil	300	90	90	90	+ 9
Alumin pr	300	15½	15½	15½	
Alumin 2p	100	32½	32½	32½	
Anglcon	300	425	410	410	— 15
Aquitaine	1500	24½	24	24½	+ ½
Argus	170	14	14	14	
Argus B pr	100	34	34	34	+ 1
Asbestos	625	28½	27½	28	+ ½
Atl Sugar	200	7½	7½	7½	+ ½
Atl Sug A	21	11½	11	11	
Atl Sug w	1050	225	220	225	
Auto Fl	100	46½	46½	46½	— 1½
Bahama	5300	23	22	22	— 1
Bank Mt	2500	15½	15½	15½	+ ½
Bank N S	3067	34½	34½	34½	+ ½
Bank Mtl	200	31½	31½	31½	+ ½
Bastian	300	8	7	7	— ½
Bathurst p	400	11½	11	11	
Beaver Eng	125	35½	35½	35½	
Becker H p	200	7½	7½	7½	— ½
Bell Canad	7251	45½	45½	45½	
Bell A pr	2231	53	52½	52½	— ½
Black Bros	1300	330	325	325	— 5
Bombardier	110	14½	14½	14½	— ½
Bow Valy	940	18½	18½	18½	— ½
Bow-m pr	25	37½	37½	37½	
Bramalea	3110	310	300	310	
Bramal w	205	200	190	200	+ 10
Brascan	2028	14½	14½	14½	
Brascan p	77	95	95	95	
Bright	300	15	15	15	+ ½
BC Sugar	250	15	15	15	
BC Sugar p	225	14½	14½	14½	
BC Phone	2155	60	58½	60	— ½
BCPh 4% p	210	65	65	65	
BCPh 5% p	30	75½	75½	75½	+ ½
BCPh 6%	100	81½	81½	81½	
Britnor	1906	485	475	480	— 10
Bruld Auto	430	415	405	405	
Burns Fds	1000	7½	7½	7½	
Cad Dev	250	8½	8½	8½	— ½
CAE Ind	100	430	420	420	— 10
Calgary P	50	25½	25½	25½	+ ½
Calgary P p	210	30½	30½	30½	
Calg Nat p	130	9½	9½	9½	+ ½
Calvert Dist	500	115	115	115	+ 10
Campbell	300	16½	16½	16½	+ ½
CD Sugar	75	39½	39½	39½	+ ½
Can Cem L	165	33½	33½	33½	+ ½
C Cem L p	205	18½	18½	18½	
Can Malt	600	27½	27½	27½	
C Packers	1300	14½	14½	14½	— ½
Can Perm	1935	9½	9	9½	+ ½
CSL	424	27	27	27	
Cdn Brew	5000	6½	6½	6½	+ ½
C Brew Ap	200	30½	30½	30½	
C Brew Bp	100	35½	35½	35½	
Cdn Can A	420	425	425	425	
C Celanese	1300	240	235	240	
C Curtis	600	77	77	77	+ 2
Cdn Equity	250	7½	7½	7½	
CG Sec A	100	8½	8½	8½	+ ½
C Goldie	918	405	400	405	
C Hydro	410	13½	13½	13½	— ½
C Hydro ppr	250	13½	13½	13½	
C Inv	3931	19½	19	19½	+ ½
CCGO	10362	11½	11½	11½	+ ½
Ford Cdn	126	30½	30	30	
F Sessions	1000	8½	8½	8½	— ½
FPE Pfen	100	14½	14½	14½	— ½
Fretmen	2100	420	420	420	— 5
Gaz Metr	430	475	475	475	
Gas S Ind p	25	61½	61½	61½	
Gas M 63w	200	150	150	150	— 20
Gen Bakeh	1400	20½	10½	10½	+ ½
GMC	500	37	36½	37	+ 1½
Genstar L	1050	30½	30	30½	+ ½
Glenora U	225	5½	5½	5½	
Goodyer	50	92	92	92	— 2
Goldvar p	25	32	32	32	
Greb Ind	100	5½	5½	5½	— ½
Gt. Paper	125	17	17	17	+ ½
Gt. Power	1450	30½	30	30½	+ 1
Gt Capital	600	9½	9½	9½	
Gt Westfld	3500	9½	9½	9½	
Greyhnd	1014	12½	12½	12½	
GWW Cl B	300	460	460	460	+ 10
Guar Trst	1905	9½	8	8	
Gulf Can	3000	15½	15	15½	+ ½
Hand Chm	100	8½	8½	8½	— ½
Hardee	500	47	44	44	— 3
Hard Carp	275	11½	10½	10½	
Harveys F	6000	73	69	73	+ 16
Hawker S	350	185	180	180	— 15
Hawker pr	75	48	48	48	
Hayes Dna	310	8½	8½	8½	
Home A	5210	22½	21½	22	
Home B	125	23½	23	23½	+ 1½
Home Pfd	200	160	160	160	
H Bissnnr	400	200	200	200	
H Smith pr	300	28	28	28	
H Bay Co	9704	14½	14½	14½	+ ½
HIRC	30070	35½	35	35½	
HR Oil G pr	600	9½	9	9½	+ 1½
Huron Erie	622	17½	17½	17½	
Hawk Oil	2675	13½	13½	13½	+ ½
Hayes A pr	30	40	39	40	+ ½
Hayes D w	613	675	655	675	+ 10
Imp Gen	250	260	260	260	+ 5
Imp O	17961	18½	18½	18½	+ ½
Imp Tob	500	14½	14½	14½	+ ½
Income 10	330	7½	7½	7½	+ ½
Inv Dis w	48	46	46	46	
Ind Accept	5600	16½	16½	16½	
In Accept p	25	63½	63½	63½	
In Acc wt	3600	41½	40½	41½	+ 10
Inland Gas	850	31½	31½	31½	+ ½
Inland G p	300	13½	13½	13½	
Inter City	600	9½	9½	9½	+ ½
Intc City w	1400	200	220	200	+ 10
IBM	1700	370	365	370	+ 10
Int Nickel	5600	46	45½	46	+ ½
I Pfd	10077	32½	32½	32½	+ 1
Int Oil A	300	36½	36	36½	— ½
Int Oil pr	270	30	29½	30	+ 2
Int Pip	2900	135	135	135	
I Pl	10100	12½	12½	12½	
Int Pipe w	9280	13½	12½	13½	— ½
Intpr Steel	5025	7½	7	7½	— ½
Inv Grp A	700	6½	6½	6½	+ ½
Inv Grp S p	2970	17½	17½	17½	— ½
In Guaran	900	42½	41½	42½	— ½
IOS Ltd	2250	140	130	130	— 5
Irwin Toy	125	10½	10½	10½	
ITL Ind	300	9.5	425	425	
Ivans Ind	100	6½	6½	6½	
IWC Ind	600	215	215	215	— 10
Jefferson	503	8½	8½	8½	+ ½
Jeffrey w	2900	210	195	200	— 40
Jock C B	11000	365	360	360	
Kaiser Re	1220	27	7	7	— ½
Kaps Trac	1028	9½	9½	9½	
Kelly D A	100	5	5	5	
Kenting	250	9½	9½	9½	— ½
Koffler	195	9½	9½	9½	+ ½
Labatt	20130	31½	30½	30½	— ½
Labatt pr	400	30	30½	30½	+ ½
Laidlaw M	700	8½	8½	8½	— ½
Laidlaw A p	500	11½	11½	11½	
Lake Ceas	100	10	10	10	— 10
Lau. Pip	655	5½	5½	5½	
Lau Pr 6%	275	15½	15½	15½	
Lau P 1.25	65	15½	15½	15½	
Lau Pr 1.40	2100	17	16½	16½	
Lau P 2.60	350	25½	25½	25½	
Leigh Inst	1700	10½	10½	10½	— ½
Lewis Fds	1300	35	475	5	+40
Levy A pr	600	6½	6½	6½	— ½
Life Inv w	100	105	105	105	
Loblaw A	3000	400	400	400	— 5
Lob Co B	1200	85	400	400	— 5
Lob Co pr	430	101	101½	101½	+ ½
Lob G A pr	225	19½	19½	19½	— ½
Loeb M	300	39½	39½	39½	+ 8
Maclean B	100	19½	19½	19½	+ 1
Maclean H	1525	10½	9½	10½	+ ½
MH Cable	250	375	375	375	— 30
MB Ind	3035	24½	24	24½	+ ½
Magna El	300	350	350	350	— 20
Magnasun	100	6½	6½	6½	
Magnetics	400	100	100	100	
Malbf H D	300	155	155	155	
Manit In	100	90	90	90	— 9
M L J Mills	300	13	13	13	
Maritime	573	19½	18½	19½	+ ½
Mashkino	400	400	400	400	
Mass Fer	1100	9½	9½	9½	
MPPC	300	415	415	415	— 15
MEPC p	100	18½	18½	18½	+ ½
Mel Shoes	50	27	27	27	+ 1
Met Stora p	100	16½	16½	16½	— ½
Met Trust	450	16	15	16	+ ½
Mersey A	3020	400	400	400	+30
Mersys w	400	125	125	125	— 9
MLW Wst	325	10½	10½	10½	
Molson A	4165	14½	13½	14	
Molson B	526	13½	13½	13½	
Mons	10500	31½	31	31½	+ ½
Morse A	200	9½	9½	9½	+ ½
Morse B pr	50	27	27	27	+ ½
Murphy	100	6	7	7	— ½
Murtill R	1625	5½	5½	5½	— ½
Nalco Ltg	150	11½	11½	11½	— ½
Neonex I	3126	280	275	275	— 10
NB Tel	562	13	13	13	
N Provid D	1200	51	50	50	
Nfld LP	200	9½	9½	9½	+ ½
Noranda	5161	27½	26½	27	+ ½
NCFt G	20303	14½	14	14½	+ ½
Nor Ont R p	500	29½	29½	29½	+ 1½
Nor Ct 2% p	25	34½	34½	34½	+ 1½
Nov Ctl w	1435	79½	78½	78½	— 1½
NS L P	2065	9½	8½	8½	+ ½
NuWest H	500	44½	44½	44½	— ½
Ocean Chn	400	23½	22½	22½	— 1
Oil Patch	300	330	330	330	
Orlando R	350	5½	5½	5½	
Osland	300	5½	5½	5½	
Ontario A	1930	10½	9½	10½	+ ½
Pac Pete	7042	27½	27½	27½	+ ½
P River	14300	10	10	10	+ 4
Pembina	300	22½	22½	22½	+ ½
Pennzoil	100	7	7	7	
Petrofina	1235	16½	16	16½	+ ½
Pow Corp	3060	480	475	480	+ 5
Pow C 5 pr	300	9½	9½	9½	
Prem Iron	100	430	430	430	— 100
Provo Gas	1114	37½	37½	37½	
Quebec	400	200	200	200	+ 10
Rank Org	300	15½	15	15	
Realty C	100	300	300	300	— 5
Realty C w	565	46	46	46	
Reitman	775	18½	18½	18½	+ ½
Reitman A	400	18½	18	18	
Ritchie D	100	140	140	140	
Robinson	200	110½	10½	10½	+ ½
Rothm A p	30	77	77	77	+ 5
Rothm B p	3125	16	15½	16	+ ½
Royal Bnk	4188	22½	22	22½	+ ½
Royal Trst	181	26½	26½	26½	— ½
Russell H	215	17½	17½	17½	
Rural H p	150	23½	23½	23½	+ ½
SU Cam A	1300	25	24	25	+ 1
St Maurice	400	70	60	60	+ 1
Sandwell	600	7½	7½	8	+ ½
Savoyrds	300	300	300	300	
Schmidt	100	9	9	9	
Scintlas	700	425	425	425	
Scot York	500	11½	11½	11½	
Scotia	2000	8½	8½	8½	— ½
Seaway pr	500	5	400	5	+ 15
Secur Cap	8000	200	190	190	+ 15
Shaw Pipe	1300	9½	9½	9½	
Shell Inv p	800	31½	31½	31½	— ½
Shell Inv o	1250	13½	13½	13½	— ½
Shell Can	1122	31½	31½	31½	
Shepherd	100	330	330	330	+15
Sifton Pro	350	300	300	300	
Silverwd A	40	12½	12½	12½	
Silverwd B	40	12½	12½	12½	— ½
Simpsons	5150	16½	16½	16½	+ ½
Simpsons S	400	27½	27½	27½	— ½
Skyline H	6500	7½	7	7½	
Slater Ml	1125	13½	13½	13½	— ½
Slat Steel p	100	21½	13½	13½	— ½
Slater 6 pr	100	13½	13½	13½	+ ½
Soby Sbr	130	8½	8½	8½	— ½
Southam	500	34	34	34	
Stafford	500	250	250	250	— 25
St Bridget	100	18½	18½	18½	— ½
Stand Oil	410	29½	29½	29½	
St Can	17397	23½	23½	24	— ½
Steinberg A	200	12½	12½	12½	— ½
Supnt Gas	300	13½	13	13½	
Supnt wd	1600	44½	44	44½	— ½
Teledyne	100	5½	5½	5½	
Texaco	1119	25½	25	25	— ½
Texaco pr	25	63	63	63	
Texas Gul S	700	15	15	15	— ½
Thom Res	9675	19	19	19	
Toronmet	500	71	71	71	— 1
Tor Dm Bk	700	19½	19½	19½	+ ½
Traders A	1700	9	9	9	
Traders B	100	9½	9½	9½	
Trader B p	925	25½	25½	25½	— ½
Trader 6% w	750	63	62	63	
Trader 6% w	225	230	215	230	+ 15
Transair	1040	325	320	325	— 10
Tr Can Pl.	5848	34½	34	35	
Tr Can Pl p	25	40½	40½	40½	— 1½
Tr Can A pr	2100	60	60½	60½	— ½
Tr Can P w	1135	11½	11½	11½	+ ½
Trans Mt	1010	15½	15½	15½	+ ½
Trans PPL	1 250	12	11½	11½	
Trans Crp	7100	135	135	135	
Triton w	1000	37	36	37	
Trizec	102300	2	2	2	
Tru Wall	200	210	210	210	— 10
Un Carbid	720	12½	12½	12½	+ ½
U Gas	42905	13½	13½	13½	
U Corp B	700	14½	14½	14½	+ ½
Un Fn Mgt	450	5½	5½	5½	
Un Wham	140	475	475	475	— 25
U Securities	225	8½	8½	8½	
Van Der	1000	5½	5½	5½	
Versatile	275	6½	6½	6½	
Vespmer	1400	55	53	54	+ 2
Versatile	700	360	330	330	— 25
Versatil A	400	300	300	300	
Vic G Tr	930	19½	19½	19½	+ ½
V Wood A p	300	6½	6½	6½	+ ½
Vibrantte	100	7½	7½	7½	— ½
Walkers G	500	415	415	415	— 10
Walk GW	3967	19½	19½	19½	+ ½
Weldwd	475	11	11	11	
Wellmar	325	6	6	6	
Wlmar p	320	25½	25½	25½	+ ½
Westcst	1975	19½	19½	19½	+ ½
Westeel	225	18½	18½	18½	
W Seed	1300	18½	18½	18½	
W Elec E	1600	240	240	240	
W Pacific	400	475	470	475	+ 5
W Realty	300	350	350	350	+ 25
Whipcis A	100	17½	17½	17½	
Weston	1725	19½	19½	19½	
Wstn Ctp	55	65	65	65	+ 3
White P w	225	335	335	335	
Wfrd A	3000	15½	15½	15½	— ½
Willroys	1670	11½	11½	11½	+ ½
Zenith	100	115	115	115	— 5

Toronto Mines

Stock	Sales	High	Low	Close	Net Ch'ge
Arcth	1000	9½	9½	9½	
Adanac M	500	235	235	235	
Advocate	500	215	215	215	+ 10
Agnico	100	236	236	236	
Akaitcho	3000	55	50	55	+ 1
Am Larder	1200	30	30	30	— 1
Ang Cit	13500	37	34	34	— 1
Argosy	1000	35	35	35	
Armore	3000	12	12	12	
Atl C Cop	5100	30	27	27	
Audrey	7400	200	190	200	— 10
Aunor M	2300	77	77	77	
Bankeno	2500	430	410	430	+ 15
Belcher	2100	45	45	45	
Bellm	600	13½	13½	13½	+ ½
Black Bay	3500	8	7	7	— ½
Bk Hawk	1300	40	40	40	
Bramalea	4172	225	220	225	— 5
Bristol Beef	1100	23½	23½	23½	+ ½
Brunswick	1400	440	430	430	
Bunk H	10100	10½	10	10	
Calmor IR	1500	60	60	60	
Cam Mine	1500	27	27	27	
Camflo	3300	300	300	300	— 10
Cam Chin	1200	600	600	600	
C Tung	3100	204	200	204	+ 4
Cdn Arrow	150	34	34	34	— 1
C Jamieson	500	181	180	180	— 3
C Lenour	2000	15	14½	14½	— ½
C Malart	500	34	34	34	
Cdn Nickl	900	10½	10½	10½	— ½
Candore	2000	11	11	11	
Cassiar	750	22	21½	22	+ ½
Cent Pat	300	255	252	252	
Chimty	35340	153	142	147	+ 5
Chib C	10000	8	8	8	
Cob M	2100	37	37	37	
Chibougamau	1300	140	140	140	+ 5
Chrom	100	150	150	150	+ 8
Coch Will	2500	35	35	35	
Colomb M	7500	67	65	67	+ 2
Co Mat	10011	7½	7½	7½	+ ½
Conigo	4640	11½	11	11½	
Con Pardy	240	117	117	117	
C Marlen	3025	440	430	430	— 15
C Morlen	1700	192	190	190	— 5
Cons Negus	2285	10	7	7	
C Ramp	81450	100	94	100	+ 13
C Red P	10000	13½	12½	12½	— ½
C Rexspar	2500	31	31	31	
Copremgn	2120	31	31	31	
Cop Fields	3375	190	170	185	+ 10
Cop Man	500	7	7	7	
Coplex	1000	25	25	25	— 1
Craigmt	1125	900	900	900	
Culland	2120	16	16	16	
Crowhank	5300	13½	13½	13½	
D Elda	81130	133	120	127	+ 3
Danlaw	1102	32½	32	32½	+ 1
Dickson	1300	136	135	135	— 10
Discovery	2150	115	110	110	
Dome	3500	86	84	85	+ 1
Dom Scag	7055	840	80	80½	+ ½
Dome Pete	1245	372	70½	72	
D Bridge	1010	16½	16½	16½	+ ½
Dufault	4300	21½	21½	21½	+ ½
Duparq	3500	71	71	71	— 5
Dome Store	2225	9½	9½	9½	+ ½
Dumbar	2987	13½	13	13	
Dumbar pr	200	15	15	15	+ ½
D Textile	300	11½	11½	11½	— ½
Duprod	3150	13½	13½	13½	
Dualbane	500	8½	8½	8½	
Duley Dis	50	300	300	300	
Duley D A	400	300	300	300	
Eccles	125	10½	10½	10½	
Econ Inv p	100	130	130	130	
Eldy Mich	100	11½	11½	11½	
El. Fin	1000	5½	5½	5½	
E.L. Fin w	1100	170	165	165	
Electric Gd	450	19½	19	19½	+ ½
Emco	300	12½	12½	12½	
Erie D	500	5½	5½	5½	
Exquisite	300	47	6½	6½	— 1½
Falcon	500	13½	14	13½	+ 1
Fam Plan	1600	11	10½	11	+ ½
Fed Farm	100	160	160	160	
Fed Grain	1000	9½	9½	9½	
Fittings	100	13	13	13	
Fleet Mfg	1500	95	91	91	— 8
Ian	10000	184	180	180	
Jelex	400	15	15	15	
Joliet	4300	23	22	23	+ 1
Jonsmith	1000	8	8	8	— ½
Jones Ltd	300	100	100	100	
JonPl	30000	125	120	120	— 4
Jossey	15000	37	36½	36½	— ½
Kerr Addi	1900	10½	10	10	— ½
Leb Min	500	33½	31½	33½	
Lorraine w	4000	55	55	55	
L Dufault	2730	13½	12½	13	+ ½
Lakehead	2500	14	14	14	— ½
L Shore	499	330	320	320	
Le Nor	200	625	600	625	+25
Langis	1000	9½	9½	9½	
Leitch	3000	165	163	165	
Lil Lac	400	215	215	215	— 5
Louvicut	6000	10½	10½	10½	
Lytton M	1800	270	266	267	— 3
Lytton s	1500	1	1	1	
Macassa	2913	110	110	110	
Madsenite	300	290	290	290	+ 8
Madsen	4200	78	78	78	
Malartic	500	80	80	80	
Man Bar	4100	82	78	79	— 1
Martin	500	13	13	13	+ ½
Matte	1000	6½	6½	6½	
Mattagmi	1051	234½	24½	24½	— ½
Mayburn	1500	20	19½	19½	2
Mc Adam	4300	66	63	63	— 3
Mc Intyre	900	147½	147	147	— 1
Mentor	1000	70	70	70	
Merrill	2300	160	151	151	— 9
Midrim	4300	30	30	30	+ 1
Mt Wright	700	27	27	27	
Multi Mt	3300	62	61	62	
Mynar M	2500	40	35	40	+ 5
New Alb	1051	14	14	14	— 1
N Rif	11000	5	5	5	— ½
New Cal	2000	30	30	30	— ½
Newmont	300	380	375	375	
N Imperial	136000	30½	30½	30½	— 34
Newlund	500	14½	14½	14½	
Nisu	10000	4	3½	3½	
N Que Rapid	935	8½	8½	8½	+ ½
N Senator	2300	13	12½	12½	— ½
Nork Rim	7100	17½	16½	17½	+ ½
Noble	1700	330	325	325	— 10
Nor Acme	3000	17	17	17	+ 2
Norbaska	2100	12	12	12	
Norbeau	2300	30	30	30	
Norpick	500	5	5	5	
N Canada	2500	64	56	64	+ 8
N Coldstm	2812	103	102	103	+ 1
Northgat	3132	900	880	890	— 15
N Rock	3500	90	78	80	— 5
N Denise	500	78	78	78	— 7
Obalski	400	53	53	53	+ 2
Opemiska	315	100	995	995	+ 5
Orchan	200	350	350	350	
Osisko	4000	40	38	40	+ 2
Pamour	3300	195	195	195	— 5
Patino	745	23½	20½	20½	+ ½
Pre Exp	14900	66	60	62	— 1
Pine Crow	3331	8	36	36	
Pine Point	1925	31½	31½	31½	
Placer	150	3.90½	3.90½	3.90½	
Pluto Exp	200	190	189	189	— 1
Preston	1400	730	725	730	+ 10
Pure Silv	8120	250	240	241	+ 3
Que Ashm	4000	22	22	22	
Q Malartic	1500	44	44	44	+ 3
Rayrock	400	120	120	120	
Rio Algom	1791	15½	15½	15½	— ½
Rio Alg c w	1725	49	46	48	+ 1
Roman	2750	660	650	650	— 10
St Faisan	1200	10	10	10	
Sherr	11425	14½	14½	15½	
Sigma	100	375	375	375	— 15
Sil Miller	6100	7½	7	7½	+ ½
Silmg	16500	31	46	46	
Sisco	1050	211	205	205	— 9
Sherp R	3740	240	230	230	— 5
Sud C	10000	42	41	41	— ½
Sullivan	4916	515	500	500	— 10
Sunbeat E	1000	6½	6½	6½	— 1
Tecu Cor A	150	670	670	670	
Texmont	5500	48	47	47½	— ½
Texora	1000	36	36	36	
Tex Sol	2100	58	58	58	— 2
Thom L	3000	25	25	25	
Tribag	3700	72	72	72	
Trin Chib	500	12	12	12	— 1½
Tundra	5300	24	23	23	
U Minng	1000	25½	25½	25½	+ ½
U Asbestos	800	340	330	340	+ 10
Upp Can	400	215	215	215	+ 5
Vespar	1000	15½	15½	15½	— ½
West Mine	1200	345	330	330	— 5
Wilco	102800	43	40	41½	+ 2
Willrc	8800	130	130	130	
Win El	39400	17½	16½	17	+ ½
Wr Harg	3200	135	135	135	
Yk Bear	1100	435	425	435	+ 10
Young	10500	7	7	7	— ½
Yukon C	1300	100	100	100	
Zimmer	500	9	9	9	— ½
Zinoja	675	3	3	3	

Active Stocks

TORONTO

Wildcat Strike Idles Plant

DETROIT (UPI) — A wildcat strike by a United Auto Workers local idled 1,400 workers at the Chrysler Corp. forge plant here Monday. The walkout occurred as UAW and Chrysler officials resumed negotiations on a new national contract.

A union spokesman said it was the layoff of 27 workers at the plant last Friday rather than the negotiations which sparked the strike.

CONDOMINIUMS FOR SALE
INDIVIDUAL APARTMENT HOMES
305 Michigan St. 118 Croft St.
Priced from $14,000 - $21,500
OPEN FOR INSPECTION
Weekdays 10:30 - 5 p.m.
Sat. and Sun. 1:30 - 5 p.m.

Wall-to-wall carpets, range, refrigerator and drapes. All the wonderful conveniences of living in a modern, bright and spacious apartment with all the security of owning your home. Financing available.

Call office for evening appointments.
388-5561 — 24 hours

BOULTBEE, SWEET REALTY LIMITED
"CONDOMINIUM PEOPLE"
737 FORT ST.
An affiliate of Yorkshire Trust Co.

MARQUEE COURT
2095 OAK BAY AVE.
NOW RENTING!

Come and visit this beautiful apartment and make your booking for December or January. One bedroom corner suites with the largest patios in town. Follow the sun on these wrap around patios. These suites feature

—Superior Soundproofing
—Bright through hallways
—Controlled Entrance
—Wall to wall carpeting
—Cushion floor kitchen and bath
—Harvest gold appliances
—Cablevision

1 Bedroom from $132
2 Bedroom from $175.

Resident Manager Suite 103
Phone 592-9004
Rental Agents
TUDOR ESTATES LTD.
2030 Douglas St.
382-2721 or Evenings 383-7002

YORKSHIRE
Growth with integrity since 1888

HIGHEST INTEREST
3¾%

SAVINGS
DEPOSIT ACCOUNTS
INTEREST CALCULATED MONTHLY. PAID QUARTERLY.
INTEREST PAID FROM THE 1st OF THE MONTH ON ACCOUNTS OPENED BY THE 5th OF THE MONTH.

DESIGNED FOR USE IN OUR
TWO ACCOUNT PLAN
A CONVENIENT PLAN FOR PAYING BILLS AND SAVING MONEY

YORKSHIRE TRUST COMPANY
Member: Canada Deposit Insurance Corporation
737 Fort Street, VICTORIA, B.C. 384-0614

Newspaper Advertising Pays

Business Topics

Oil Market Strengthens

By HARRY YOUNG
Business Editor

A strong oil market could be expected today following the comments made by two Canadian cabinet ministers as a result of their conference on energy problems with counterparts in the U.S. administration.

•

Energy Minister J. J. Greene after the conference in Washington said that the day of an open market in the U.S. for Canadian oil was "not far downstream."

He indicated that the deal could be linked with a further release of Canadian natural gas into the energy hungry U.S. market.

External Affairs Minister Mitchell Sharp said the two countries were well on the way to an understanding that would see an end to U.S. restrictions on the movement of Canadian oil, and that the pipelines might find themselves called upon to carry oil right up to their capacity.

Recent strength in the shares of Interprovincial Pipe Line, Canada's biggest oil carrier, has indicated that the prospects of increased oil deliveries being permitted into the U.S. are brightening.

□

CONVERSION OFFER

The first convertible in the present rash of new bond issues appeared Tuesday when Westcoast Transmission Company announced it would sell $60 million of 7¾-per-cent debentures that will be convertible into common shares at any time in the next ten years.

The big natural gas transportation company with headquarters in Vancouver requires the extra money to increase the capacity of its lines into the B.C. northeast so that it can cope with new contracts with U.S. customers.

The new debentures which will be offered at par to yield 7¾ per cent, will be convertible into common shares at $22 for five years and then at $25 for five years more. The debentures themselves will mature in 1991 if not already converted.

If fully converted it would increase the outstanding common shares of Westcoast by at least 2,400,000 shares.

The conversion price for the next five years is 12.9 per cent above the current market price of Westcoast Transmission common shares which closed Tuesday on the Toronto Stock Exchange at 19⅜.

In view of the big demand for new bonds it is expected the Westcoast issue will receive a warm reception.

□

ALGOMA INCREASE

Algoma Steel this week is to increase its price for rolled steel products and says the increase will be in compliance with the guidelines laid down by the prices and incomes commission.

Steel Company of Canada last week announced price increases of between 3.3 and 5.3 per cent on most of its products, while Atlas Steel is adding 5 per cent to the price of its electric alloy steels.

□

BOND DEMAND HIGH

The demand for long term high yielding bonds continued strongly during Tuesday's trading.

Advances of a point and more from Friday's close were reported in many corporate issues.

Several of the new issues — notably Alcan, Interprovincial, Steel of Canada, B.C. Tel and Bell Telephone — were trading at more than three points premium.

The upward movement was not confined to the new issues. The Government of Canada 4½ per cent conversion issue of 1983 — the largest individual issue in Canada — rose to 78 during the day, up over 4 points in less than three weeks, and 10 points above its low of earlier in the year.

In the U.S. most of the major banks dropped their prime interest rate from 7½ per cent to 7 per cent following the lead of the Chase Manhattan Bank on Friday.

The abundant availability of money was also reflected in the sale of 13-week U.S. treasury bills. They sold to give a yield of 4.80 per cent, down from 5.10 per cent a week ago.

The Canadian dollar also continued to be strong rising 1/64 to 98 7/32 at New York.

□

NEW BUT SMALLER

A new — but smaller than expected — sinking fund debenture has been put on the market by Alberta Gas Trunk.

It is for $18 million and will pay 9⅛ per cent interest over its 20-year maturity.

Offered at par, it was considered "well below the market" and sold quickly.

□

NEW OIL FIND

An oil discovery near Stanmore, Alta., is reported by Westcoast Production Co. Ltd.

It is 130 miles northeast of Calgary and is an extension of a gas field found in the area a year ago.

Westcoast plans to drill two more wells to determine the potentiality of the find.

How They Finished

GROUP AVERAGES AT TORONTO

Banks	304.61	+2.50
Beverages	283.88	+1.81
Chemicals	75.50	—.84
Communications	339.06	—1.24
Construction & Material	88.11	+.78
Food Processing	256.97	—4.52
General Manufacturing	110.86	.46
Industrial Mines	152.24	+2.16
Merchandising	306.46	+2.40
Oil Refining	143.56	+1.66
Paper—Forest Products	81.99	+.34
Pipelines	211.18	+1.02
Real Estate	110.54	.77
Steels	158.88	+.76
Trust and Loan	154.46	+.48
Utilities	152.81	+1.11
Miscellaneous	99.34	+.24

UP 11; DOWN 6.

London Metal Market

In pounds sterling per metric ton

	Close		Prev. Close	
Copper—Wire Bars				
Spot	448	450	452½	453
Forward	458	460	460	462½
Sales 4,325 tons				
Tin				
Spot	1491	1492	1508	1508
Forward	1496	1498	1508	1507
Sales 350 tons				
Lead				
Spot	113½	114	115½	114
Forward	114½	115	116½	115
Sales 6,200 tons				
Zinc				
Spot	121½	121¾	121¼	121½
Forward	121¾	121¾	121¾	121¾
Sales 475 tons				

Revenue More Than Double

B.C. Bank Shows Growth

VANCOUVER (CP) — The Bank of British Columbia announced greatly increased results Tuesday in all phases of its operations for the year ended Oct. 31.

The biggest jump over last year was in the balance of revenue, which rocketed 330 per cent to $523,000.

Balance of profits was up 205 per cent to $157,300.

Undivided profits at the end of the year were up to $38,300 from $30,900.

Total revenue more than doubled, to $7.4 million. Total assets climbed 64 per cent to $121.3 million, deposits were up almost 80 per cent to $107.1 million and loans were up 79 per cent to $68.3 million.

Shareholders' equity rose slightly to $13.17 million from $12.85 million.

Bank officials predicted that by 1980 there will be Bank of B.C. branches in major cities across Canada.

"Once we have 25 to 30 branches in the province, then we'll be ready to expand," said Albert Hall, chairman of the board and president.

Fred Vanstone, assistant to the president, said he expected the bank would be in a position to expand out of B.C. in two or three years "if we continue at our present rate of growth."

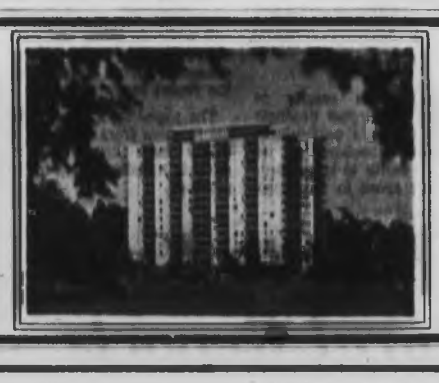

Princess Patricia
on the beautiful, blue Pacific
1-Bedroom from $125
2-Bedroom from $170
Children up to 2 years Welcome
701-703 Esquimalt Road
382-2223

This advertisement is not to be construed as a public offering in any province of Canada of the securities mentioned herein. Such offering will be made only by a prospectus in those provinces where such prospectus has been accepted for filing by a securities commission or similar authority in such province.

New Issue

ALCAN

$60,000,000
(Canadian)

Aluminum Company of Canada, Limited

9⅜% Sinking Fund Debentures due 1991
(unsecured)

To be dated January 2, 1971 — To mature January 2, 1991

Principal and half-yearly interest (January 2 and July 2) and redemption premium, if any, will be payable in lawful money of Canada at any branch in Canada of the bank designated in the Debentures. The Debentures will be available as coupon bonds in the denominations of Can. $1,000, $10,000, $25,000 and $100,000 with provision for registration as to principal, and as fully registered debentures in denominations of Can. $1,000 and authorized multiples thereof. The Debentures will not be redeemable prior to January 2, 1986, for other than sinking fund purposes, by the application directly or indirectly of funds borrowed at an interest cost of less than 9⅜% per annum.

Copies of the prospectus containing information on the Company and this issue may be obtained from such of the undersigned and other dealers who may lawfully offer these securities.

Price: 100 and accrued interest

A. E. Ames & Co. Limited — Wood Gundy Securities Limited

Dominion Securities Corporation Limited — Royal Securities Corporation Limited — Nesbitt Thomson Securities Limited
McLeod, Young, Weir & Company Limited — Greenshields Incorporated — Harris & Partners Limited
Lévesque, Beaubien Inc. — Richardson Securities of Canada — Pitfield, Mackay, Ross & Company Limited
Mills, Spence & Co. Limited — Burns Bros. and Denton Limited — Midland-Osler Securities Limited
Bell, Gouinlock & Company, Limited — Gairdner & Company Limited — Cochran Murray Limited
Fry & Company Limited — Equitable Securities Canada Limited — Mead & Co. Limited
René T. Leclerc Incorporée — Collier, Norris & Quinlan Limited — Pemberton Securities Limited
Morgan, Ostiguy & Hudon Inc. — Bankers Securities of Canada Limited — R. A. Daly & Company Limited
Geoffrion, Robert & Gelinas Ltd. — Houston, Willoughby & Company Limited — MacDougall, MacDougall & MacTier Ltd.
Molson, Rousseau & Cie Limitée — Odlum Brown & T. H. Read Ltd. — Walwyn, Stodgell & Co. Limited
Bartlett, Cayley & Company Limited — Burgess Graham Securities Limited — Cangrain & Company Limited
Cornell, Macgillivray Limited — Grenier, Ruel & Cie Inc. — J. E. Laflamme Limitée
Maison Placements Canada Inc. — Matthews & Company Limited — Société de Placements & Cie Ltée

Scotia Bond Company Limited — Wills, Bickle & Company Limited

November 1970.

London Metal Market

FOR THE BEST EVER DEAL ON A NEW VOLVO

DAVID MOTORS LTD.
Yates at Cook 386-6168

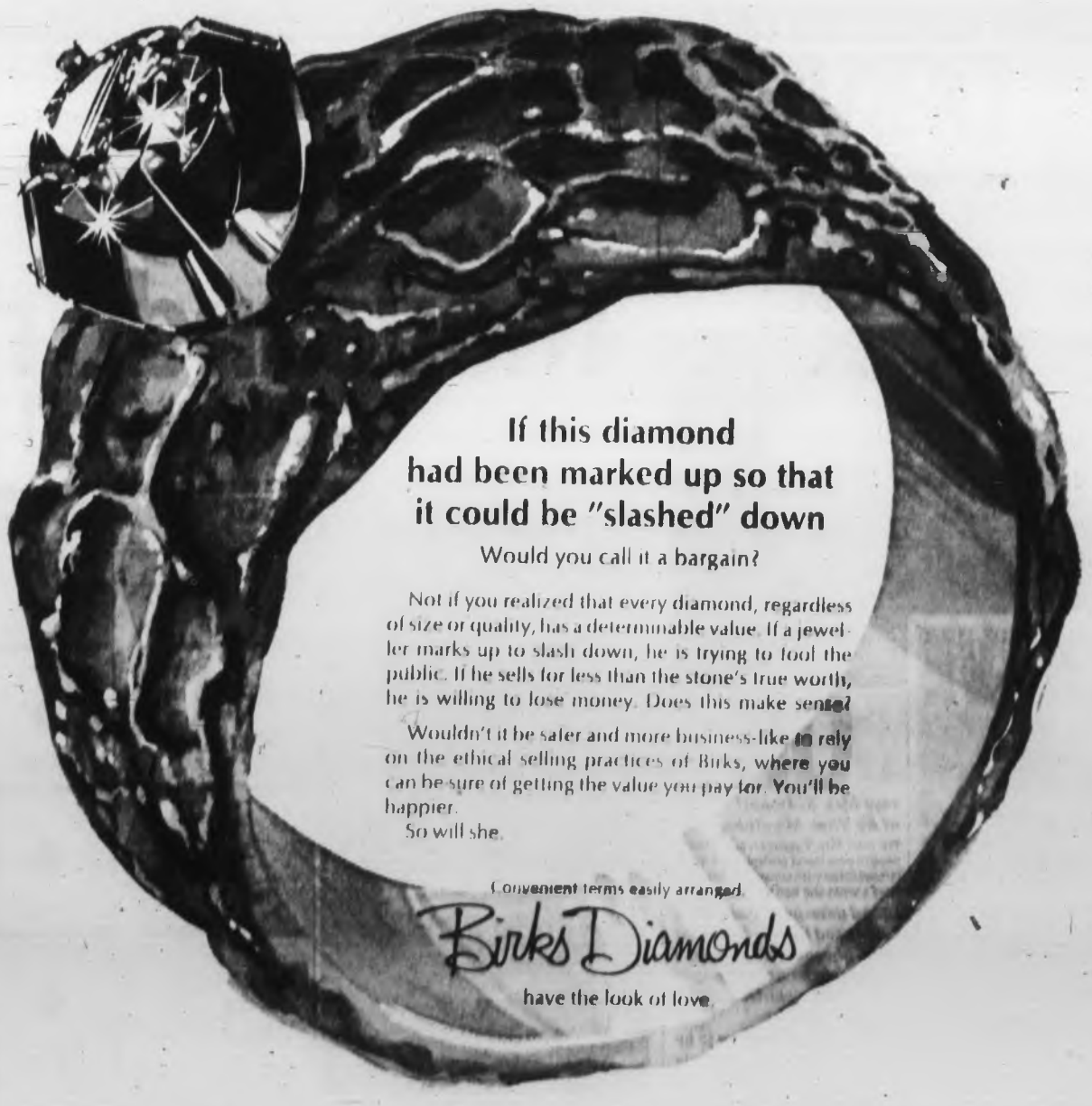

If this diamond had been marked up so that it could be "slashed" down
Would you call it a bargain?

Not if you realized that every diamond, regardless of size or quality, has a determinable value. If a jeweller marks up to slash down, he is trying to fool the public. If he sells for less than the stone's true worth, he is willing to lose money. Does this make sense?

Wouldn't it be safer and more business-like to rely on the ethical selling practices of Birks, where you can be sure of getting the value you pay for. You'll be happier.

So will she.

Convenient terms easily arranged.

Birks Diamonds
have the look of love.

Ottawa Conference Hears B.C.'s Fears

Free Trade Hurting Farmers

British Columbia is concerned about the federal government's thinking towards free trade in agricultural commodities.

This fear is expressed in a position paper to the federal task force report on Canadian agriculture, which is to be distributed today at the opening of a two-day Canadian Agricultural Congress at Ottawa.

The paper, prepared by the B.C. department of agriculture, the B.C. Federation of Agriculture and representatives of the B.C. Farmers Union, says that freeing the Canadian dollar in terms of the American dollar has had the same effect as a reduction in tariff protection.

★ ★ ★

It says this results in dumping of surplus products in B.C. which is particularly vulnerable "because of its close proximity to large food-producing areas in the western United States and Mexico."

"Even a small surplus from these areas dumped in our traditional domestic markets will seriously affect and probably eliminate some of our presently viable operations," the report says.

The paper says quick relief for farmers from dumping or injury from low-priced imports is a distinct need in the province.

Any future increases in food imports "should be limited by a small annual percentage increase based on an average of import quantities of recent years and tied to a percentage of the increase in the markets available."

The report also calls for the introduction of a formula which would automatically increase the prices of foreign products at shipping points whenever quoted prices threaten to undermine existing Canadian prices.

★ ★ ★

"Because of the wide diversity of products grown, the pocketed nature of our agriculture and the difficulties associated with operating in a basically industrial economy, British Columbia farmers have some special problems which are not well accommodated by the federal government policies," the paper says.

It also criticizes government subsidies paid to food processing plants because such grants "often create production which is marketed in direct competition with viable self-supporting industries."

Another recommendation in the paper is the continuance of the present feed freight assistance policy, contrary to the task force recommendation, "until some alternative measure to relieve transport costs to grain users in this province" have been provided.

Farmers Last to Know Agricultural Reports

OTTAWA (CP) — The agricultural outlook conference was told Tuesday that smart farmers read and listen to recommendations and then do the opposite.

Sten Berg of Alberta High Bred Stock Farm Ltd., Ardrossan, Alta., said information is common knowledge to agri-business, press, and radio before it filters down to the farmer.

"The information the farmer receives is most often in the form of editorial — sometimes slanted — comment or rumor."

As a result there have been "countless examples of sensationalized reporting" which has the effect of making farmers take action and make decisions in a panic.

Berg said the information procurement system is suspect because of the government's involvement in income tax.

"More and more farmers are convinced that the information they provide is for newspaper editors, the income tax department, and the packers.

"It is a common statement that 'smart farmers read and listen to recommendations, then do the opposite.'"

Berg suggested confidence must be restored to the system by providing a confidential feed-back of information to the farmers.

Marine Calendar

NAVY

HMCS Chaudiere, St. Croix, Qu'Appelle, Mackenzie, Yukon, Rainbow — at sea, returning Friday.

HMCS Porte de la Reine, Porte Quebec, Fundy, Chignecto, Cowichan, Miramichi, Provider, Gatineau, Columbia — in port.

CNAV Laymore, Endeavour — in port.

COAST GUARD

Camsell — at Pachena Point.

Sir James Douglas — in Georgia Strait.

Racer, Rider — in Sandheads patrol area.

Ready, Quadra — in port.

Vancouver — on station Papa.

MERCHANT

Victoria — Erato.

Crofton — James Benedict, Sandar.

Chemainus — Bella.

Nanaimo — Miglina, Farmland.

Harmac — Vancouver City.

Gold River — Stavstone, Coral Stone.

Port Alberni — Shove Scotia, Tagus.

COMPLETE SAWMILL FOR SALE

Capacity 40,000 Bfm per 8 hr. shift.

Consisting of:

1 Morbark L-6-36 Debarker.
1 Mainland H.D. Head Rig with 48'-40" opening carriage - 150 H.P. motor.
1 Yates 6 x 15 -A4 Planer - 100 H.P. motor with 50 H.P. blower.
1 6" x 36" Heaps Edger with 50 H.P. motor.

and many more pieces of mill machinery.

Available immediately. To be sold in a package or in individual units.

PHONE 479-7151 Local 35

BE WISE . . . IT PAYS TO ADVERTISE!

It's back POOR BOY LUNCHEON

(Self-Serve 11 'til 2)

Choice of Hot Plate and Beverage.

99c

McPHERSON

Seafood and Steakhouse
Centennial Square 385-4141

La Parisienne

Luncheon Specials

11 a.m. 'til 2 p.m.
Mon. thru Fri.

Your Choice of 3

$1.50

Complete Lunch Menu Also Available

Dinner Served from 5 p.m.
Dancing Nightly 9 'til 1

500 FORT STREET

NEW PHONE NO.
385-5655

UNIVERSITY OF VICTORIA COMPUTING CENTER OPERATIONS MANAGER

The job involves management of a staff of 18 operators and other personnel engaged in providing computing and unit record services to Faculty, Staff and Students. The system now consists of IBM System 360 Model 44 256K with tapes, disks, cardreaders and printers. Operating under OS, MFT. Expansion to a larger system is planned for December 1971.

Each candidate shall have had several years of supervisory experience in a computing environment and will have demonstrated ability to establish and implement effective standards and procedures to optimize performance of machines and people. Experience in a university environment and possession of a university degree are desirable but not mandatory qualifications.

The successful candidate will have an opportunity to work in a challenging environment and will be expected to take an active part in long range planning for computing facilities and services at the University. The Operations Manager is one of a team of five senior supervisory personnel reporting to the Assistant Director of the Computing Center.

Applicants should submit a resume of experience, an official transcript of university record (where applicable), and names and addresses of three people who may provide letters of reference to pertinent experience and character.

Please apply in writing to:

Vice-President for Administration
University of Victoria
P.O. Box 1700,
Victoria, British Columbia

MALASPINA COLLEGE

Invites Applications for the Position of

Instructor in Computer Science

QUALIFICATIONS: A minimum of a Master's Degree in Mathematics or Computer Science. Applicants with teaching experience preferred.

Applications to be submitted by Dec. 4, 1970.

Appointment Effective: January 1, 1971.

Candidates should send a curriculum vitae, the names of three referees and transcripts of all degrees held to:

Dr. C. M. Opgaard, President,
Malaspina College,
375 Kennedy Street,
Nanaimo, B.C.

SHIPPERS

Insurance Is Our Business, Not A Sideline

HARBORD INSURANCE LTD.

Import Out for West

Caloil Loses Market

OTTAWA (CP) — Caloil Ltd. of Montreal lost its bid Tuesday to market imported oil west of the Ottawa Valley.

Regulations of the national energy board restricting the sale of imported oil to the Atlantic and Quebec regions and part of eastern Ontario were upheld in an unanimous decision by the Supreme Court of Canada.

In an unusual move, the high court gave its decision from the bench immediately after hearing Caloil's appeal from an Exchequer Court decision which said the energy board had the power to make such regulations.

The energy board regulations issued in August, were aimed at carrying out the government's national oil policy. Under that policy, all Canada west of the Ottawa Valley is reserved as a market for Canadian petroleum products.

The August regulations replaced earlier ones found to be unconstitutional by a judge of the Exchequer Court. He said they tended to regulate trade within a province and thus were not within the federal power to proclaim.

WET—DAMP—LEAKY

Basements made dry permanently.
Guaranteed Workmanship.

CALL — 385-3609
ISLAND HOMEOWNER SERVICES

VINYL REPAIRS

RECOLORING
- FURNITURE
- AUTOMOBILES
- BOATS

Burns • Cuts • Tears

CALL

SPECIALTY FINISHERS LTD.

382-4612

NEW LOWER PHOSPHATE DRIVE GETS THE BIG OK!

DRIVE OK

EN-ZOLVE

says Mrs. K. Tippett of St. Vital, Manitoba.

We gave Mrs. Tippett an advanced pack of new lower phosphate DRIVE, reformulated with substitute materials. Here's what she had to say about it:

"I liked the idea of a really good detergent and a stain remover working together. So I used DRIVE. Now that I have tried the new lower phosphate formula, I shall go on using it. It doesn't seem to have changed DRIVE's ability to give me a clean stain-free wash, and that's all I want."

This is just the beginning. Lever research will continue to try to find ways to use substitute materials to lower phosphate levels while maintaining DRIVE's high quality performance.

L33 —LEVER DETERGENTS LTD.

Play Canada Bingo. Hundreds are winning!

Here are just a few early winners:

$1,000 WINNER
Mr. E. A. Buchanan, Tweed, Ontario.

$100 WINNERS
Mrs. E. Burnett, Vancouver, 15, B.C.
Mrs. J. M. L. Mymko, Port Coquitlam, B.C.
Mr. R. Wong, Victoria, B.C.
Mrs. R. Vezina, Penticton, B.C.
Mrs. R. Marchak, Edmonton, Alta.
Mrs. N. Scheper, Edmonton, Alta.
Mrs. S. A. Schmidt, Edmonton, Alta.
Mrs. V. J. McGovern, Edmonton, Alta.
Mrs. L. E. Holmes, Calgary, Alta.

$10 WINNERS
B. Harris, Victoria, B.C.
Mrs. W. A. Cosman, Surrey, B.C.
Mrs. L. Hansen, Grimshaw, Alta.
Mrs. M. Dupuis, Springwater, Sask.
Mrs. E. Cunnah, Estevan, Sask.

$1 WINNERS
Mrs. G. Gower, Victoria, B.C.
Mrs. D. Redekopp, Abbotsford, B.C.
Mrs. J. Skerry, North Vancouver, B.C.
Mrs. G. Inrig, Victoria, B.C.
Mr. R. Villman, Burnaby 1, B.C.
Mrs. K. Dege, Vancouver 12, B.C.
Mrs. G. Simpson, Burnaby, B.C.
Miss C. Bailey, Steveston, B.C.
Mr. A. J. Cody, Shalalth, B.C.
Mrs. J. Neuls, Kelowna, B.C.
Mrs. R. Baizley, Surrey, B.C.
Mrs. E. Konechny, Burnaby 1, B.C.
Mr. O. J. Nelson, Whiterock, B.C.
Mr. J. Ek, Vancouver, B.C.
Mrs. A. Groves, Vancouver, B.C.
Mrs. C. O. Duquemin, Richmond, B.C.
Mrs. W. Taylor, Duncan, B.C.
C. Kaighin, Port Coquitlam, B.C.
Mrs. R. Mackness, Campbell River, B.C.
V. McAuley, Campbell River, B.C.
Mrs. E. Baker, New Westminster, B.C.
Mr. D. A. Valovich, Vancouver 6, B.C.
Mrs. J. Csanyi, Vancouver 8, B.C.
Mrs. H. Provis, Vernon, B.C.
Mrs. M. Martell, North Burnaby, B.C.
Mrs. S. Achen, Vancouver 9, B.C.
W. E. Taylor, Victoria, B.C.
Mrs. S. Wesley, Port Coquitlam, B.C.
Mrs. M. Atchison, Surrey, B.C.
W. R. Browne, Vancouver, B.C.
C. Schramm, West Vancouver, B.C.
W. H. Cavalier, Delta, B.C.
Mr. A. A. Close, North Burnaby, B.C.
Mr. B. Pass, Victoria, B.C.
Mrs. P. Graham, Salmon Arm, B.C.
Mrs. D. Hargie, New Westminster, B.C.
Mrs. A. Paar, Burnaby, B.C.
Miss C. Lewis, Vancouver 15, B.C.
Mrs. B. Schlacter, Vancouver, B.C.
Mrs. J. Brankston, Port Alberni, B.C.
M. Doherty, Kamloops, B.C.
Mrs. J. A. Cochrane, Port Alberni, B.C.
Mrs. R. Tobin, Kimberley, B.C.
Mrs. H. Hanson, Mission City, B.C.
Miss W. Anthony, Vancouver, B.C.
Mrs. W. Butt, Victoria, B.C.
A. G. Livesey, Coquitlam, B.C.
Mrs. G. Holliday, Coquitlam, B.C.
J. Lay, Courtenay, B.C.
Mrs. J. P. Desjardins, Lazo, B.C.
Mrs. S. Erickson, New Westminster, B.C.
Mrs. A. Vig, Mission City, B.C.
Mrs. J. D. Harwood, Vernon, B.C.
R. W. Cochrane, Vancouver, B.C.
M. Doherty, Kamloops, B.C.
Mrs. L. L. Saunders, White Rock, B.C.
W. N. Lundgren, Burnaby, B.C.
Mrs. G. A. Laminman, Vancouver, B.C.
Mrs. T. Bercht, N. Surrey, B.C.
I. Stolle, Coquitlam, B.C.
Mrs. L. W. Rawluk, Victoria, B.C.
Mrs. G. Hannela, South Burnaby, B.C.
Mrs. M. Morrison, Trail, B.C.
M. E. Wilkinson, Victoria, B.C.
Mrs. P. E. Dickie, Victoria, B.C.
Mrs. N. Long, Vancouver, B.C.
Mrs. E. Olson, Campbell River, B.C.
Mrs. C. M. J. Baarda, Victoria, B.C.
Mrs. J. Bunn, Vancouver, B.C.
Mrs. R. Dyke, Richmond, B.C.
Mrs. M. Schimm, White Rock, B.C.
Mrs. Joyce Cobbett, Vancouver, B.C.
Mrs. J. H. Morris, Vancouver, B.C.
A. Walker, North Vancouver, B.C.
Mr. W. Mayer, Clearwater, B.C.
Mrs. H. Upham, North Vancouver, B.C.
Mrs. E. R. Lawrence, Vancouver, B.C.
Mrs. G. Hegg, North Vancouver, B.C.
Mrs. M. Hummel, Vancouver, B.C.
Mr. W. H. McLeod, Powell River, B.C.
Mrs. M. A. Prest, Chilliwack, B.C.
Mr. W. Ashwood, Powell River, B.C.
Mr. J. R. Forbes, Vancouver, B.C.
Mrs. F. Chute, North Vancouver, B.C.
Mrs. M. Fedorchuk, Surrey, B.C.
Mrs. H. Garrow, Nanaimo, B.C.
Mr. T. Preiss, Prince George, B.C.

*Maxwell House is a registered Trade Mark of General Foods, Limited.

Thousands more will win!

Play now! Here's how:

Complete this row WIN. $1000

Complete this row WIN. $100

Complete this row WIN. $10

Complete this row WIN. $1

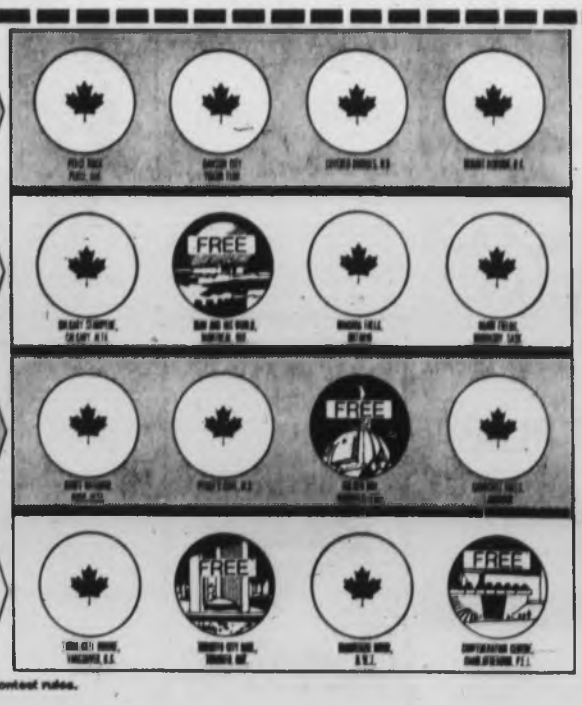

*Provided you comply with the contest rules.

CONTEST RULES

1. You play CANADA BINGO with Instant Maxwell House CANADA CHIPS—you'll find at least three in the 10 oz. jar and at least two in the 6 oz. jar. Match the names on your CANADA CHIPS to the corresponding name spaces on the CANADA BINGO CARD. Spaces marked "FREE" require no chips.

When you collect the two, three or four Canada Chips needed to complete a HORIZONTAL prize row, send them to INSTANT MAXWELL HOUSE, Box 4066, Postal Station "A", Toronto 1, Ontario, along with a separate piece of paper on which you have printed your complete name, address, telephone number and your answer to the skill-testing question below. Please do not send your Canada Bingo Card—keep collecting Canada Chips. You may enter as often as you like but please use a separate envelope for each entry. If claiming prize over $1, we suggest you use registered mail.

2. In order to win, entrant must comply with contest rules and correctly answer the skill-testing question printed below. For the $1,000 prizes, entrants must correctly answer an additional, time limited, mathematical skill-testing question by telephone, for which a mutually convenient time will be arranged in advance.

3. In submitting entrants certify that they have worked out the answers to the skill-testing questions by themselves. Decisions of independent judges will be final in verification of winning Chips and answers to skill-testing questions.

4. Contest materials are void and will be rejected if not obtained through proper channels or if any part is illegible, mutilated, smeared or tampered with.

Neither General Foods, Limited, nor the judging organization is responsible for any entry lost, misdirected, or delayed in the mail.

5. Purchase is not required to participate. An envelope containing at least 2 Chips will be randomly selected and mailed to you on each written request to Canada Chips, Box 370, Cobourg, Ontario. An extra Card can be obtained on written request to Canada Bingo, Box 370, Cobourg, Ontario.

6. Contest is open to all residents of Canada, except employees and their families of General Foods, Limited, its agents, the judging organization, and parties engaged in the development, production and distribution of contest materials. Contest subject to all Federal and Provincial Laws and all entries must be postmarked no later than March 31, 1971, the closing date.

SKILL-TESTING QUESTION

Multiply 6009 by 48.
Then divide by 16.
Then add 300.
From the total subtract 488.

L50

BUY BETTER - SAVE MORE

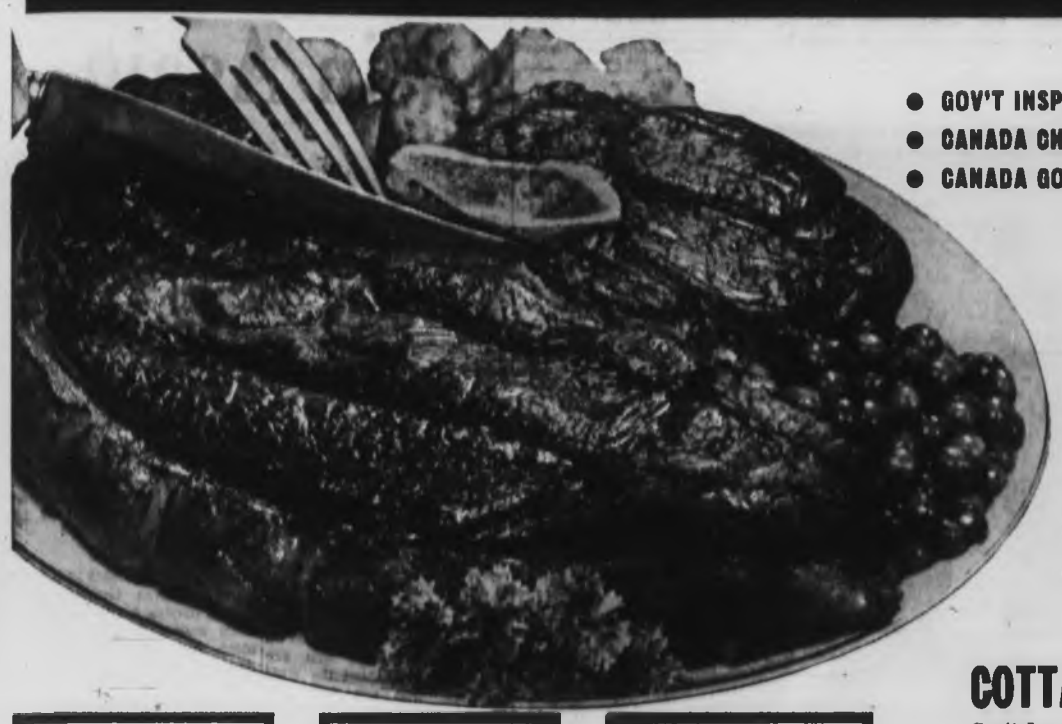

- GOV'T INSPECTED
- CANADA CHOICE
- CANADA GOOD

STEAK 1.25

SIRLOIN • RIB • CLUB

Tender, Juicy, Full of Flavor ..... lb.

T-BONE STEAKS 1.29
GOV'T INSPECTED. CANADA CHOICE. CANADA GOOD. ..... lb.

PORK SHOULDER ROAST 49¢
GOV'T INSPECTED. CHOICE, GRAIN FED, FRESH ..... lb.

PIZZA PLUS DELUXE
9" each 89¢ 10" Each 1.39

COCKTAIL SAUSAGE
1-lb. pkg. 89¢

FRESH WHITEFISH
Frozen lb. 55¢

COTTAGE ROLLS 89¢
Gov't Inspected. Cryovac ½'s ..... lb.

GARLIC RINGS 99¢
Gov't Inspected. "Burns" 3 per pkg. Each

SIDE BACON 59¢
Gov't Inspected. By the Piece ..... lb.

SLICED SIDE BACON 79¢
Gov't Inspected "Campfire" ..... 1-lb. pkg.

BEEF SAUSAGE 99¢
Gov't Inspected "Wiltshire" ..... 2-lb. pkg.

WIENERS 59¢
Gov't Inspected "Burns" ..... 4-lb. pkg.

PARKAY MARGARINE 3-lb. pkg. ..... 99¢

MARMALADE 79¢
NABOB — THREE FRUIT OR SEVILLE ORANGE ..... 48-oz. tin

LIBBY'S TOMATO JUICE 48-oz. tin ..... 3 tins 1.00

KRAFT CHEEZ WHIZ 2-lb. jar 1.49

KERNEL CORN 2 2-lb. pkgs. 89¢
POLAR — FANCY OR MIXED VEG. .....

JELL-O ALL FLAVORS **JELLY POWDERS** 4 3-oz. pkgs. 47¢
TASTER'S CHOICE **INSTANT COFFEE** 8-oz. jar 1.00
TANG **ORANGE CRYSTALS** 4 5½-oz. pkgs. 89¢
KRAFT **CHEESE SLICES** 8-oz. 39¢
NABOB **PUDDING POWDERS** 4 4-oz. pkgs. 49¢
NABOB **WAFFLE SYRUP** 4 4-oz. btls. 59¢
PUREX, WHITE OR COLORED **BATHROOM TISSUE** 4 roll pkg. 69¢
SCOTT WHITE OR COLORED **PAPER TOWELS** 2 roll pkg. 55¢
SCOTT HANKY PAK **FACIAL TISSUE** 4 100's pkg. 79¢
CUTRITE **WAX REFILLS** 100-ft. Roll 31¢
ST. LAWRENCE **CORN OIL** 25-oz. 69¢
RODINA **TOMATOES** 14-oz. 2 for 55¢
LIBBY'S **DEEP BROWN BEANS** 2 19-oz. tins 65¢

KRAFT CRACKERBARREL **MILD CHEESE** 16-oz. 85¢
ALPHA **CANNED MILK** 4 tall tins 69¢
NABOB **SPAGHETTI** 14-oz. 6 tins 95¢
AUSTRAL FRUIT **COCKTAIL** 28-oz. tin 2 for 85¢
PURITAN **STEWS** Spaghetti & Meat Balls Wieners and Beans 3 14-oz. tins 1.00
PEEK FREAN **CHOCOLATE COATED COOKIES** 2 for 79¢
MONARCH **CAKE MIXES** 10-oz. 2 for 43¢
NABOB **CREAM CORN** 4 14-oz. tins 95¢
KELLOGG'S **CORN FLAKES** 12-oz. 37¢
KELLOGG'S **SUGAR FROSTED** 12-oz. 45¢
KELLOGG'S **RICE KRISPIES** 9-oz. 37¢
McGAVIN'S **MILLIONAIRE CAKE** 39¢
LIBBY'S **FRUIT COCKTAIL** 3 14-oz. tins 79¢

Grey Cup Features

NALLEY'S **POTATO CHIPS** 2 9-oz. tri pak 89¢
NALLEYS ALL FLAVORS **CHIP DIPS** 7½-oz. pkg. 49¢
WHITEROCK **CANNED POP** 9 10-oz. tins 99¢
PLUMROSE **DEVILLED HAM** 2 4-oz. tins 49¢
PLUMROSE **COCKTAIL SAUSAGE** 8-oz. jar 79¢
NABOB MEDIUM RIPE **OLIVES** 14-oz. tin 45¢
NABOB MEDIUM RIPE PITTED **OLIVES** 14-oz. tin 49¢
NOLA **SHRIMP** 4½-oz. tin 49¢
LIBBY'S V-8 **VEGETABLE JUICE** 48-oz. tin 49¢
HEINZ KOSHER DILL OR SWEET MIXED **PICKLES** 32-oz. jar 65¢
BOBAN **COFFEE** 1-lb. tin 99¢
BURNS **SPORK** Luncheon Meat, 12-oz. 55¢
McGAVINS XMAS **FRUIT CAKE** 3-lb. 1.75

SUPER-VALU XMAS GLASS SALE

CORONET 6-oz. 8-oz. 10-oz. 6 for 1.00
PRESTIGE SWIRL 6-oz. 7-oz. 12-oz. 4 for 99¢
SMOKE STAX 8½-oz. 9-oz. 13-oz. 3 for 89¢

FROZEN FEATURES

GREEN BEANS York, Reg. Cut 2-lb. pkg. 59¢
ASPARAGUS York 10-oz. pkg. 69¢
FISH STICKS Rupert Cod. 14-oz. pkg. 59¢
FRENCH FRIES Goodness Me 8 9-oz. pkgs. 1.00
COD IN A BATTER, 14-oz. pkg. 59¢
WHIP TOPPING Rich 2 8-oz. pkgs. 49¢

HEALTH & BEAUTY AIDS

RESDAN Hair Conditioner 10-oz. Btl. 1.75
BATH OIL CAPSULES Great Gold 2½ Doz. pkg. 85¢
HAIR SPRAY Suave Extra Normal 10-oz. Btl. 69¢
SHAMPOO Free and Lovely 7-oz. Btl. 1.00
NAPKINS Kotex Reg. or Super Sanitary 48's Pkg. 1.75

FRESHEST under the SUN

CALIFORNIA FRESH **LETTUCE** 2 heads for 35¢
NOCAL NO. 1 GEM **POTATOES** 10 lbs. 49¢
CALIFORNIA FRESH, GREEN **ONIONS and RADISHES** 2 buchs. 25¢
SUN PAC **ORANGE JUICE** Qt. 2 for 79¢

PRICES EFFECTIVE:
NOV. 25, 26, 27 and 28

STORE LOCATIONS:
5124 CORDOVA BAY RD.
1515 PANDORA AVE.

SUPER-VALU
BUY BETTER - SAVE MORE

Cents Carry U.S. to 10 Innings, Lose

CARTAGENA, Colombia (CP) — Canada's national baseball team carried the strong United States team into 10 innings Tuesday before bowing 4-3. It was the U.S. squad's fifth consecutive victory and Canada's fourth loss in four games in the world amateur baseball championships.

The Canadians scored three runs in the ninth inning to tie the contest. But an unearned run in the 10th, driven home by Roger Schmuck off reliever Murray Gage-Cole of Vancouver, decided the issue.

The team, built around Victoria Centennials, was handcuffed for eight innings by the U.S. starter, Burt Hooten, who gave up only one hit and struck out 16, including the first 11 Canadian batters. The only hit off him was by catcher Yves Blancard of Montreal, who had two in the game.

The Canadians came to life at the plate when Donavan relieved Hooten in the ninth. Dave McKay of Vancouver singled, Blanchard singled and Doug Hill of Victoria walked. Tom McKenzie of Kitchener, Ont., reached base on an error, with two runs scoring, and George Fuller of Victoria pinch-hit a single to tie the game.

Starting pitcher Larry Webster of Vancouver was relieved by Gage-Cole in the sixth and the latter yielded only two hits in 4 2-3 innings. The winning run was unearned following an error by George Fuller on a throw.

Other scores Tuesday: Cuba 9 Italy 1; Puerto Rico 3, Holland 2; Nicaragua 8, Guatemala 0; Dominican Republic 6, Netherlands Antilles 2.

Canada	000 000 003 0	3	4	1
U.S.	010 001 100 1	4	7	2

Webster, Gage-Cole (8) and Blancard; Hooten, Donavan (9), Crawford (9), Caldwell (10) and Stearns.

Amazing Canucks Win Again

Vancouver Canucks continued to confound on Tuesday night, battling their way to a 3-2, home-ice victory over Minnesota North Stars before 15,569 fans.

Victory was the third in a row, a record for the National Hockey League Canucks, and it moved them six points ahead of the fourth-place Detroit Red Wings and within two points of the third-place Montreal Canadiens.

It also brought a gain on Toronto Maple Leafs, the other established club Canucks have to beat out if they are to become one of the four East Division playoff clubs.

Today's game between Montreal and Chicago will be telecast on Channel 8 starting at 5:30 p.m.

Leafs were held to a 4-4 tie by Pittsburgh Penguins and are now 10 points behind the West Coasters, who are only one game away from a balanced record in the best start an expansion club has yet had in its first season.

BRUINS TIED

In Tuesday's third game, Boston Bruins settled for a 5-5 tie with the Blues in St. Louis action.

More standout goalkeeping, this time by veteran Charlie Hodge, and the hustling positional play of forwards again combined for the win.

Hodge kicked out 28 shots, many of them close-in drives, and was particularly good in the scoreless third period.

Canucks were never headed, taking a 2-0 lead in the first period and then going ahead, 3-1, with the first goal of the second period.

PRETTY GOAL

Ray Cullen got their first goal on a pretty play, slipping the puck around a defenceman and then going around the other side to pick it up and backhand it past Cesare Maniago.

Hard-working Andre Boudrias and aggressive Rosaire Paiement got the other Vancouver goals. Tom Williams and Murray Oliver scored for Minnesota.

In Toronto, the Penguins overcame a 1-2 deficit and then got caught when the Leafs scored the only two goals of the third period.

Rookies Guy Trottier and Billy MacMillan scored the goals which brought Leafs their first tie and 10th point in 19 games.

ARMSTRONG STARS

A standout for Leafs in a dullish game was George Armstrong, playing his second game since ending his third retirement. His aggressive play set up the first two goals, by Norm Ullman and Dave Keon.

A six-man attack brought Blues their point, Tim Ecclestone scoring the tying goal 48 seconds from the time with goalkeeper Ernie Wakely watching from the players' box.

Bruins, the league's top offensive club, managed to dictate the style of play against the club with the best defensive record, but the Blues unexpectedly found the needed scoring punch.

TWO FOR HODGE

They trailed by 0-2 and 2-4 and came back to tie each time, then made it again when Ken Hodge scored his second goal of the game to put Boston ahead for the third time.

Derek Sanderson, Fred Stanfield and John Bucyk got the other Boston goals. Bill Sutherland, who had two of them, Barclay Plager and Terry Crisp were the other St. Louis scorers.

The split in points was enough to give Bruins the East Division lead and it moved Blues within two points of the leading Chicago Black Hawks in the West Division.

★ ★ ★

EAST DIVISION

	P	W	L	T	F	A	Pts.
Boston	19	13	4	4	86	49	32
New York	18	12	4	3	68	48	26
Montreal	19	10	6	3	63	46	23
Vancouver	22	9	10	3	67	74	21
Detroit	19	8	10	3	55	63	19
Toronto	19	3	11	5	35	74	11
Buffalo	18	4	13	1	38	61	10

WEST DIVISION

	P	W	L	T	F	A	Pts.
Chicago	19	14	3	2	68	37	31
St. Louis	19	9	3	7	44	37	25
Minnesota	19	8	8	3	45	48	19
Philadelphia	18	8	8	2	42	48	18
Pittsburgh	20	5	8	7	54	61	17
Los Angeles	17	6	9	1	49	57	13
California	20	5	13	2	44	76	12

Next games: Tonight — Montreal at Chicago, New York at Philadelphia, Buffalo at Pittsburgh, Los Angeles vs California at Oakland.

MINNESOTA 3, VANCOUVER 2

FIRST PERIOD

1. Vancouver, Cullen (5) (Johnson, Quinn) 5:35

2. Vancouver, Boudrias (10) (Pogiel, Tallon) 14:19.

3. Minnesota, Williams (2) (Parise, Barrett) 18:34

Penalties — Williams (M) 8:27, Doak (V) 6:34; Wilkins (V) and O'Shea (M) 10:45; Arbour (V) 11:18.

SECOND PERIOD

4. Vancouver, Paiement (8) (Pogiel, Boudrias) 6:55.

5. Minnesota, Oliver (2) (McKechnie) 18:51

Penalties Harvey (M) 17:08; Taylor (V) 19:19.

THIRD PERIOD

No scoring

Penalties None

Shots.

Maniago (M)	6	12	5	23
Hodge (V)	11	7	10	28

Attendance 15,569.

PITTSBURGH 4, TORONTO 4

FIRST PERIOD

1. Pittsburgh, Boyer (5) (Prongovef, McCallum) 4:09

2. Toronto, Ullman (8) (Henderson, Armstrong) 17:02

Penalties Rupp (P) 5:44; Sittler (T) and Harlock (P) 7:45; Labre (P) 13:21; Sather (P) 14:56

SECOND PERIOD

3. Toronto, Keon (6) (Armstrong, McKenny) 5:37.

4. Pittsburgh, McCreary (3) (Boyer, Barbados) 6:26

5. Pittsburgh, Scninkel (9) 9:07

6. Pittsburgh, Schock (6) (Battagele, Polaris) 13:15

Penalties — MacMillan (T) 5:05; Monahan (T) 10:06; Baun (T) 11:53

THIRD PERIOD

7. Toronto, Trottier (8) (Ullman, Henderson) 4:27

8. Toronto, MacMillan (6) (Keon, Monahan) 8:46

Penalties — non

Shots

Binkley (P)	20	6	7	33
Plante (T)	11	11	6	28

Attendance 16,384.

BOSTON 5, ST. LOUIS 5

FIRST PERIOD

1. Boston, Sanderson (6) (Awrey) 6:05

2. Boston, Stanfield (4) 7:40

3. St. Louis, Sutherland (4) (R. Plager, Schmautz) 8:18

Penalties — D. Smith (B) 1:56, Sutherland (SL) and McKenzie (B) 13:56; D. Smith (B) 19:28

SECOND PERIOD

4. St. Louis, B. Plager (2) 2:41

5. Boston, Bucyk (13) (McKenzie, Orr) 14:33

6. Boston, Hodge (10) (Orr, Cashman) 17:36

7. St. Louis, Crisp (1) (Lorentz, Cameron) 18:02

Penalties — D. Smith (B) 5:04, St. Marseille (SL) 12:43; Picard (SL) 19:0

THIRD PERIOD

8. St. Louis, Sutherland (4) (Schmautz, B. Plager) 6:01

9. Boston, Hodge (11) (Esposito) 7:19

10. St. Louis, Ecclestone (3) (Merrick, St. Marseille) 19:12

Penalties — none

Shots

Cheevers (B)	7	12	9	28
Wakely (SL)	9	10	12	31

Attendance 18,581

Cougars Win Close One On Big Start

By JIM TANG

Victoria Cougars just had enough left at Memorial Arena Tuesday night to increase their lead in the Coastal Division of the B.C. Junior Hockey League to seven points and extend a winning streak to four games.

They got by New Westminster Royals, 8-6, but it was a scrambling finish to what had started out to be the Cougars' finest moment of the season.

Sharp and alert and passing with a professional touch, the Cougars impressed the 1372 fans with a first period that was probably their finest 20 minutes of the season.

They drove to a 5-0 lead with well-taken goals, allowed Royals only three shots at Ed Forslund and seemed headed for a rout when the lead became 6-0 at 5:01 of the second period.

TURN AROUND

Then things suddenly got turned around, and if it hadn't been for a fine goal by Gerry Bond late in the second period, a soft goal by Rob Little midway through the third period, and some good luck, the Cougars would have had themselves caught.

It seemed at first that the lapse might be a momentary thing caused only by carelessness and over-confidence but as the game wore on it became evident that the Cougars were a tiring club. This was their fifth game in seven days and they had arrived back only Monday from a three-games-in-three-days trip to the Okanagan.

LEAD CUT

Less than six minutes after Chris Riddell's blazing slap shot had made it 6-0, the Cougars were reeling with their lead cut to three goals.

They were sloppy, careless and lazy in their own zone and it seemed then that they could lose this one if Royals got the next goal. It was then that Bond, assisted greatly by Ted Plowe, came up with perhaps the best goal of the game. He took a return pass at the New Westminster blue line, cut around the remaining defenceman and put the puck in as he swept across the goalmouth.

It was a tremendous boost, nullifying a power-play goal by Royals later in the period and enabling Cougars to take a three-goal lead into the final 20 minutes.

DOWN TO TWO

That became a two-goal lead in short order as John McCracken took advantage of more casual play by Cougar defenders to cut the lead to 7-5. McCracken's goal caused Cougar-coach Ron Maxwell to make a change in goal, but what was happening was not the fault of Forslund. However, Darryl Fedorak did play steadily and he was luckier in that the Royals twice missed open goals on chances which would have tied the score.

Shortly after the second miss, Rob Little scored on what had seemed an inoffensive threat and the Cougars were able to hold on, yielding the 8-6 goal at 12:32 and then having an increasingly easier time of it as the Royals finally ran down.

The Riddell-Plowe-Little line stood out as producers. Plowe, now leading the league in goals with 19, scored two goals and provided three assists; Riddell had a goal and two assists, and Little two goals and an assist.

GREG GETS ONE

Greg Robinson, back after a layoff of more than a month because of back problems, and Scott Munro got the other Victoria goals.

As for the Royals, they made their try without much scoring help from their top combination of Jim Dalzell, Gerry Vachon and Larry Quechuk.

Dalzell, leading the league with 41 points, got one assist. Vachon, who had 17 goals and 29 points, and Quechuk, who had 12 goals and 27 points, were both blanked.

★ ★ ★

COASTAL DIVISION

	P	W	L	T	F	A	Pts.
VICTORIA	19	14	4	1	110	53	29
Vancouver	17	10	5	2	88	65	22
New Westminster	21	9	9	3	111	102	21
Chilliwack	19	4	14	1	70	126	9

OKANAGAN DIVISION

	P	W	L	T	F	A	Pts.
Penticton	19	13	6	1	88	59	23
Kamloops	20	10	8	2	94	68	22
Vernon	18	6	8	4	61	70	14
Kelowna	17	2	14	1	51	119	6

Next game: Tonight — Kelowna at Vernon

FIRST PERIOD

1. Victoria, Munro (Miles, Lautenslager) 5:03.

2. Victoria, Plowe (Bond) 7:51

3. Victoria, Robinson (Thomas, Keep) 12:07

5. Victoria, Plowe (Riddell) 19:52.

5. Victoria, Plower (Riddell) 19:52.

Penalties — Pennock (V) 2:05, Mellhargy (NW) 5:17, 8:50, Keep (V) 18:32.

SECOND PERIOD

6. Victoria, Riddell (Little) 8:01

7. New Westminster, John Dalzell (McCracken) 5:41.

8. New Westminster, Craig (Coates, Campbell) 6:56

9. New Westminster, John Dalzell (McCracken) 10:44

10. Victoria, Bond (Plowe) 14:27.

11. New Westminster, Margetts (Jim Dalzell) 18:30.

Penalties — Pennock (V) (minor, misconduct) 7:48, Margetts (NW) 8:08, Vachon (NW) and Keep (V) (majors) 13:56, Cowtck (V) 17:55.

THIRD PERIOD

12. New Westminster, McCracken (Williams) 2:15

13. Victoria, Little (Riddell, Plowe) 8:35

14. New Westminster, Bleakley (Coates, Craig) 12:32.

Penalties — none.

Shots:

Richardson (NW)	11	—	—	—
L'Heureux (NW)	—	5	5	—21
Forslund (V)	8	8	3	—
Fedorak (V)	—	—	—	6—20

Attendance 1372

★ ★ ★

Penticton Rebounds, Nips Rockets

PENTICTON (CP) — Penticton Broncos, down two goals after one period, came back to take a 5-4 B.C. Junior Hockey League win over Kamloops Rockets Tuesday and pull three points ahead of Kamloops in the Okanagan division.

Kamloops goals by Gary Howatt and Larry Simon gave the Rockets a 2-0 first-period advantage which Broncos erased in the second, outscoring the Rockets 3-1.

Penticton scored twice early in the third, then held on against a furious Kamloops finishing surge for the victory.

Fred Parent paced the Broncos with two goals, including the winner. Vic Mercredi, Gary Donaldson and Dan Ashman scored singles. Simon fired three and Howatt one goal for Kamloops.

Cougar star Ted Plowe (19) deflects Gerry Bond's point blast past Richardson

FAN FARE

By WALT DITZEN

Totems, Bays Win In Basketball Play

	P	W	L	F	A	Pts.
Victoria	3	3	0	131	92	6
Belmont	1	1	0	53	52	2
Oak Bay	3	1	1	123	98	2
Reynolds	0	0	0	0	0	0
Mount View	1	0	1	62	63	0
Mt. Douglas	1	0	1	45	71	0
Esquimalt	1	0	1	14	50	0

Mount View ran into a tough zone defence Tuesday as Victoria Totems took a 62-43 decision in Inter-High School Boys Basketball League play at Mount View.

Oak Bay won its first game of the season Tuesday by downing visiting Mt. Douglas, 71-45, as Doug Walton led the winners offensively and defensively.

ZONE INTRODUCED

Mount View held Victoria on even terms until midway through the second quarter when Totems switched to the zone. Totems pulled away to a 33-25 halftime lead and were never headed. Jim Nemec topped the winners with 23 points while Vic Teng, who netted 12 points in the first half, finished with 17 for Mount View.

Walton sparked the Bays with 25 points, 16 in the opening half, and grabbed 42 rebounds, 22 under the offensive boards.

Brian Wright led Mt. Douglas with 17 points.

Totems walloped Esquimalt Dockers, 59-14, in the first game for both teams Saturday.

OAK BAY (71) — Doug Walton 25, Duff McCagney 10, Pete Gibson 9, Dave Lundine 8, Mike Morrill 5, Ron Couvelier 8, Mark Anderson 6, Dave Anderson 2, Ian Lewis 2, Mark Campbell 2.

MT. DOUGLAS (45) — Brian Wright 17, John Jenner 10, Sid Chow 6, Jim Duddridge 4, Greg Gardner 4, Brad Yakubowich 2, Hill Bingley 2, Doug Archibald 1, John Evans, Ron Smith, Barry Hitchman.

VICTORIA (62) — Stu Taylor 14, Al Martyn 15, Mike Smith 3, Ian Scott 2, Roland Bartorius 4, Jim Griffin 1, Jim Nemec 23, Kevin Townsend, Bruce Bingham, Sean Flynn.

MOUNT VIEW (43) — Loris Corletto 7, Gus Levins 4, Graham Thompson 11, Vic Teng 17, Norm Baker 4, Leigh Hagen, Dale Dallion, Rob Clowater.

Labatts Share Lead

	P	W	L	F	A	Pts.
Hotel Douglas	4	3	1	338	248	6
Labatts	4	3	1	247	235	6
Drake Hotel	3	3	1	198	177	4
Robertson's	5	0	5	304	443	0

Hotel Douglas exploded for 74 points in the second half to demolish Robertson's Men's Wear, 124-63, in a Victoria Senior Men's Basketball League game at Oak Bay High School Tuesday night.

The win moved Hotel Douglas back into a first-place deadlock with Labatts, who scored a 69-61 decision over Robertson's Monday.

John Lauvaas led the attack with 28 points, three more than Bill Carlson. Robertson's top scorer was Bill Spotswood with 21 points. The winners had a 50-27 lead at halftime.

HOTEL DOUGLAS (124) — Bill Carlson 25, John Lauvaas 28, Al Glover 19, Jack Lusk 16, Don Frampton 8, Bruce Vallor 13, Jack Newnham 2, Dave Cawley 8.

ROBERTSON'S (63) — Al Lorimer 2, Glen Lorimer 2, Bob de Costa 13, Brian Vosburgh 2, Bill Nelson, Trev Cook 2, Al Hall 5, Brian Shaw, Mike Wallace, Mike Bishop 9, Bill Spotswood 21, Norm Smith 7.

LABATTS (69) — Don Horwood 6, Bob Burrows 23, Dave Crawley 8, Dave Wallace 8, Mickey Bateman 8, Ed Kowalyk 2, Ollie Molanen 7, Ken Gregory 2, Dan Wade 3, Joe Patterson 4, Doug Gregory.

ROBERTSON'S (61) — Terv Cook, Mike Wallace 2, Norm Smith 2, Brian Vosburgh, Bob de Costa 19, Al Lorimer 12, Bill Spotswood 4, Al Hall 6, Mike Bishop 14.

Paintmen Nab Second Place

	P	W	L	T	F	A	Pts.
Ingraham	6	6	0	0	29	18	12
Empress Paint	6	4	2	1	27	21	9
VATs	6	4	2	0	24	20	8
CFB Esquimalt	6	1	5	1	22	30	3

Empress Paint moved into second place in the Stuffy McGinnis Hockey League Monday by blanking Victoria Automatic Transmission, which previously held that position, 8-0, at Memorial Arena.

In the other game, first-place Ingraham Buckaroos trimmed CFB Esquimalt, 7-3.

Keith Lawrence and Ross Joyal led Empress with two goals each while single markers came from Walt Litoski, Norm Spicer, Fred Moulson and Doug Couch.

Ernie Carley and Tom Allan with two goals apiece, Bob Harris, Ken Waet and Gord Wickware scored for Ingraham. Ron Cooke, George Fisher and Fred Compton scored for CFB.

U.K. Soccer

LONDON (CP) — Results of Tuesday night's English League soccer matches:

FA CUP

First Round

Great Harwood 2, Rotherham 4

First-Round Replays

Doncaster 1, Crewe 3

Northampton 1, Hereford 2

Scunthorpe 0, Tranmere 6.

LEAGUE CUP

Fifth-Round Replay

Bristol 1, Fulham 0.

Sport Today

RUGBY

8 p.m. — Inter-High School Boys League, Oak Bay at Reynolds; Esquimalt vs Claremont, Layritz Park; Mount View vs Mt. Douglas, Carnarvon Park.

BASKETBALL

7 p.m. — Inter-High School Boys League, Esquimalt at Reynolds.

Evergreen Club Gets Fast Start

Runners from the newly-formed Evergreen Track Club of Victoria finished 1-2-3 in four of the 12 events Sunday in the second annual Greater Victoria age-class cross-country championships at Beacon Hill Park.

Wendy Thompson led the sweep in the open women's 2.6-mile race with a winning time of 14:29.6 minutes. Penny May and Lindsay Jack finished second and third, respectively.

STEWART LEADS

In the men's open 4.2-mile event, Alex Stewart led the Evergreen assault, followed by Ken Weicker and Simon Rogers.

Debbie Reid won the midget girls' one-mile run in 10.25.5 minutes. Bev Cox and Michelle Brownsey completed the Evergreen sweep of the event by finishing second and third, respectively.

Evergreen's final sweep came in the juvenile men's 2.8-mile race, won by Al Weicker in 15:02.3 minutes. Rob Ross and Brad Yakubowich were second and third, respectively.

Other winners for Evergreen were Steve Wyllie in the midget boys' 2.6-mile event in 13.51 minutes and Cathy Sapsford in the bantam girls' one-mile race in 6.04.8 minutes.

Results:

BOYS

Tyke (one mile): 1, Stephen Insley, Cordova Bay; 2, Sandy Crisp, Flying "Y"; 3, Blair Boland, Mercuries.

Peewee (one mile): 1, Chris Findlay, Flying "Y"; 2, Kevin Kendall, Flying "Y"; 3, Bobby Bryant, Sidney.

Bantam (1.6 miles): 1, Fraser Syme, Flying "Y"; 2, David Cox, Evergreen; 3, Lee Sainsbury, Flying "Y".

Midget (2.6 miles): 1, Steve Wyllie, Evergreen; 2, Richard Kirkham, Evergreen; 3, Grant Boland, Mercuries.

Juvenile (2.8 miles): 1, Al Weicker, Evergreen; 2, Rob Ross, Evergreen; 3, Brad Yakubowich, Evergreen.

Open (4.2 miles): 1, Alex Stewart, Evergreen; 2, Ken Weicker, Evergreen; 3, Simon Rogers, Evergreen.

Masters (2.2 miles): 1, Derek Ellis, UVic.

GIRLS

Tyke (one mile): 1, Terry Adams, View Royal; 2, Karen Morris, Sidney; 3, Carolyn Hipes, Flying "Y".

Peewee (one mile): 1, Susan Hutchinson, Flying "Y"; 2, Sonya McGoldrick, Sidney; 3, Sheila Chalmers, Happy Valley.

Bantam (one mile): 1, Cathy Sapsford, Evergreen; 2, Cheryl Blevins, Mercuries; 3, Linda Montgomery, Mercuries.

Midget (1.6 miles): 1, Debbie Reid, Evergreen; 2, Bev Cox, Evergreen; 3, Michelle Brownsey, Evergreen.

Open (3.6 miles): 1, Wendy Thompson, Evergreen; 2, Penny May, Evergreen; 3, Lindsay Jack, Evergreen.

The Original Knight
SOLUNAR TABLES
When To Fish Or Hunt

According to the Solunar Tables calculated for this area, the best times for hunting and fishing today and tomorrow will be as follows (Times shown are Pacific Standard Time):

TODAY

A.M.		P.M.	
Minor	Major	Minor	Major
1:50	7:50	2:00	8:15

TOMORROW

2:30	8:35	2:45	8:55

Major solunar periods, lasting 1½ to 2 hours, dark type.

Minor periods, shorter in duration, light type.

Victoria High Boosts Lead

	W	L	Pts.
Victoria High	11	1	22
Belmont	8	4	16
UVic	8	4	16
Victoria "Y"	8	4	16
Royal Jubilee	5	7	10
Reynolds/Oak Bay	4	10	8
Claremont	3	9	6
Mt. Douglas	1	9	2

Victoria High opened up a six-point lead in Victoria and District women's volleyball by sweeping four games Tuesday night at Victoria High.

University of Victoria, winners of three games, and Belmont, 2-2 for the night, are tied for second place with 16 points each.

Victoria downed Royal Jubilee Hospital, 15-5, 15-5, and defeated Victoria "Y", 15-8, 15-12.

Basketball Scores

NBA

New York 128, Atlanta 118.
Detroit 111, San Diego 104
San Francisco 104, Philadelphia 98
Baltimore 126, Portland 104.
Milwaukee 137, Chicago 106
Buffalo 112, Phoenix 106

Minor Hockey Scores

Results of games played last week in minor hockey leagues in Victoria and district:

SAANICH

PUP 'B' — Tofa Tech 2, Bill Steen Bulldets 0; Saanich Employees 1, Brady's Fish and Chips 3; Burnside Home 5, CFB Esquimalt 4; Coops 2, Mermaid Pools 3.

PUP 'A' — Dave Stubis Construction 0, Pacific 66 0; McDonalds Bread 1, Saanich Lions 4; Reeson and Finch 1, Bell's Men's Wear 3; Evening Optimists 2, Langford Drywall 1.

PUP REP — Saanich 2, Victoria 3.

PEE WEE — Westview Service 3, A and L Bakery 1; Mel's Bargains 3, Darwal Construction 3; Home Lumber 6, Metro Toyota 7; Island Heavy Equipment 3, HMCS Yukon 6, Hy's Steak House 2; Evening Optimists 2.

PEE WEE REP — Saanich 4, Esquimalt 0.

BANTAM 'B' — Car Kraft 1, Big Barn Market 3; Chefs Association 0, Club 44.

BANTAM 'A' — Douglas Volkswagen 1, Campbell Construction 3; Saanich Essos 3, Fairways Market 6.

BANTAM REP — Saanich 4, Victoria 3.

MIDGET — Imperial Building Materials 2, Saanich Essos 1; Burnside Pizza 8, Saanich Builders 4.

ESQUIMALT

PEE WEE PUP, division 'A'—K of C 7, Ideal Fuel 0; Tyee Shell 3, Gold Group 0.

PEE WEE PUP, 'B' division — Yarrows 7, Picadilly's 0; Tudor House 9, Blakes Plumbing 0; Naden Chiefs 5, Naden Pros 0.

PEE WEE — Esquimalt Legion 172 1, RNIP 1; Esquimalt Plaza Drugs 4, HMCS Yukon 3; Colwood Merchants 1, Legion 127 1.

PEE WEE REPS — Esquimalt 0, Saanich 3.

BANTAM — Pilots 5, Trafalgar 42 1; Grites 2, Esquimalt Lions 1; CFB 2, Dave Duncan Shell 1.

MIDGET — No-Way Cleaners 3, Royal Arcanum 0; Teamsters 3, Shawnigan Lumber 2.

JUVENILE — Esquimalt 2, Saanich 4; Esquimalt 5, Victoria 0.

JUNIOR 'B' — Esquimalt 4, Saanich 2.

VICTORIA

PEE WEE PUP, 'A' division — George Randall 4, Chinese Village 0.

PEE WEE PUP, 'B' division — Rodrigues 3, Empress 3; Green's Greenline 7, Kents 0.

PEE WEE — Evening Optimists 6, Bombers 5; Tigers 5, Flyers 2; Marconis 1, Capitals 2; ANAF Senators 3, Area 7.

PEE WEE REP — Evening Optimists 9, Fullers Lake 2.

BANTAM — Stampeders 2, Chiefs 5; Royals 3, Hawks 3; Maple Leafs 4, Blades 2.

MIDGET — Indians 1, Aces 4.

MIDGET REP — Cougars 3, Racquet Club 2.

Hawley Hits Total of 433

TORONTO — Jockey Sandy Hawley continued his hot riding hand Tuesday, guiding three winners home at Woodbine racetrack to bring his number of wins this season to 433.

The record for the number of wins in a season is held by Willie Shoemaker, who had 485 winners.

Hawley took both ends of the Daily Double, the first and second races, which paid $15.00, and was aboard the winner of the sixth race.

Four Named

NEW YORK (AP) — Johnny Bench and Boog Powell, most valuable players in their respective leagues, are the two nominees for Player of the Year in baseball.

The two Cy Young award winners, Bob Gibson of St. Louis in the National and Jim Perry of Minnesota in the American, are the nominees for Pitcher of the Year.

Hockey Scores

Syracuse 3, Jacksonville 2
Charlotte 7, Nashville 3

ONTARIO JUNIOR

London 5, Niagara Falls 1.
Oshawa 5, Hamilton 3

QUEBEC JUNIOR

Trois-Rivieres 8, Shawinigan 4
Quebec 6, St. Jerome 2

CENTRAL JUNIOR

Smiths Falls 5, Brockville 1

WESTERN CANADA

Brandon 4, Calgary 2

ALBERTA

Calgary 8, Edmonton 1

High School Soccer Tourney Set

The stage is set for the first B.C. high school boys' soccer tournament.

The championship, which until this year was strictly a two-team, one-game event, will involve eight teams from all over the province in a modified, double-knockout format lasting three days.

Participating are Castlegar (West Kootenay), Abbotsford (upper Fraser Valley), Winston Churchill (Vancouver), Kamloops (Okanagan Valley), Burnaby North (Burnaby-New Westminster), North Delta (West Fraser Valley), Cowichan (Mid-North Island) and Mount View (Victoria).

The tournament will start with four matches Thursday, five on Friday and four more on Saturday, including the championship final starting at 8 p.m. at Royal Athletic Park. Athletic Park will be the scene of a match Friday night also.

Admission to Thursday's matches, at Centennial Stadium and the field adjacent to the stadium on University of Victoria grounds, is free and the matches starting at 9 a.m. and 11 a.m. Friday are also free. Admission to Saturday's matches and the Friday evening match at Royal Athletic park is $1 for adults and 50 cents for students.

Defending-champion Burnaby North faces Kamloops at Centennial Stadium in one of two 11 a.m. matches Thursday morning. Castlegar and Cowichan tangle at the same time on UVic grounds.

At 2 p.m. Mount View Hornets play North Delta at Centennial and Winston Churchill tackles Abbotsford half an hour later on UVic grounds. Hornets face a tough draw as both North Delta and Burnaby South, expected to beat Kamloops and face the winner of the Mount View-North Delta match, are considered two of the better teams in the tourney.

Rookie Calgary Back Gets Unanimous Vote

REGINA — Hugh McKinnis, a rookie fullback who wrote to Calgary Stampeders to ask for a tryout, is one of five players who were unanimous selections to the Western Football Conference all-star team.

McKinnis, who still has his senior year left at Arizona State University, led the Canadian Football League in rushing with 1135 yards, averaging 5.5 yards a carry and scoring nine touchdowns.

Tight end Herm Harrison of Calgary, quarterback Ron Lancaster of Saskatchewan Roughriders and guard Ken Sugarman of B.C. Lions were the other unanimous choices on the offence team.

Only Wayne Harris, Calgary's amazing middle linebacker, was a unanimous choice on the defence team. It was the 10th time he has been selected.

Harrison's selection was his fourth in a row and fifth in six years, Lancaster was making it for the fourth time in five years and Sugarman for the second time in two years.

Completing the offence backfield were running backs Jim Evenson of the Lions and Silas McKinnis of Saskatchewan and flanker Mike Eben of Edmonton.

Rick Shaw of Winnipeg Blue Bombers was the selection as split end, the tackles are Bill Frank of the Bombers and Lanny Rolenki of Stampeders, the other guard Jack Abendschan of Riders and the centre Ted Urness of the Riders.

Edmonton Eskimos dominated the defence team with five winners — end Ron Forwick, tackle Greg Pipes, outside linebacker Dave Gasser and backs John Wydareny and Joe Hernandez.

End Ken Frith and backs Ted Dushinski and Bruce Bennett are the Riders who made it on defence, the Stampeders are represented by tackle, John Helton and Harris, the Lions by outside linebacker Greg Findlay and the Bombers by back Paul Brule.

Frostbite Problems

Stamps Still Thawing Out

CALGARY (CP) — Football players are willing to endure strained muscles, bruises and even broken bones, but frostbite turns them off.

In fact, mention winter weather to Calgary Stampeders and you could be in for trouble — especially after last Sunday's Western Football Conference playoff final at Regina.

"The conditions were the worst I've ever faced anywhere," said Calgary end Herm Harrison, "and I hope I never have to play in them again."

Temperatures were three degrees above zero with winds gusting to more than 40 miles an hour.

"You don't prepare for weather like that, especially when you're not counting on it," said Calgary trainer Larry Chace. "You just improvise and hope for the best."

"After having played under those adverse conditions, we have to guard against the flu bug — it could become a problem. A lot of the guys now have colds."

IT'S GENERAL

He said "just about everybody on the club had something frozen" after Sunday's game, with Robinson, defensive tackle John Helton and wide receiver Uriel Johnson among the worst on the list.

Both Robinson and Helton displayed blisters on swollen hands and Johnson had to be taken out of the game in the third quarter because "of numb fingers", making it impossible for him to catch the ball.

"Both Robinson and Helton had big blisters on their hands," Chace said. "About all we can do is to bandage and treat them. If everything goes right, they shouldn't be bothered by them for Saturday's game . . . but, the big worry is infection. That's what we have to watch carefully for."

CRANMER'S EARS

Halfback Dave Cranmer was the victim of frost-bitten ears when he warmed up 10 minutes before the game without protection on his head.

Chace, who credited equipment manager George Dunn for preparing Stampeders for the arctic conditions, said long underwear, rubber-cleated shoes and broomball shoes (which helped prevent slipping on the icy field) were common among both teams.

"Most of our players weren't going to wear gloves, but they quickly improvised when they had to face the wind and cold."

Harrison said he made good use of old cotton mitts he found in the Regina visitors' room, but tucked them in the pouch of his uniform whenever it came time for him to catch the ball.

BARE HANDS NEEDED

"Man, that ball really stung when you caught it. You just couldn't take chances on wearing the gloves when you had to catch a ball, or you might have dropped it."

Hot soup, sipped by the players throughout the game, turtle-neck sweaters and bandaged hands were other methods employed for protection against the cold.

Although frostbites overshadow injuries, the Stampeders are not exactly in excellent shape.

"Johnson still has a knee problem and Gerry Shaw is still bothered by a pulled leg muscle," Chace said.

"Craig Koinzan has a shoulder bruise and hip injury, and a number of players have an assortment of bruises and bumps."

Yankee Catcher Rookie of Year

NEW YORK (AP) — Thurman Munson of New York Yankees was named the American League's 1970 Rookie of the Year Tuesday by a landslide margin, becoming the first catcher ever to win the award.

Munson, a stocky line-drive hitter, received all but one vote from a 24-man committee of the Baseball Writers Association of America.

Outfielder Roy Foster of the Cleveland Indians got the other vote.

Munson, who led New York in batting with a .302 average and paced major league catchers in assists, is the sixth Yankee to win the AL rookie prize since its inception in 1949.

Munson, 23, hit six home runs and drove in 53 runs in 132 games. He also had 80 assists, half of them nailing opposing runners in 69 base-stealing attempts.

Foster, 25, batted .268, belted 23 homers and drove in 60 runs for the Indians.

ALEC MERRIMAN

A compromise has been made in connection with waterfowl shooting in the Sooke Harbor and Sooke Basin area. Whiffin Spit will remain open for shooters except for the first 200 yards at the start of the Spit. It wasn't a hunting area in any event.

But it will be a land show only. There will be no hunting from a boat in that area. The Spit will be open only above the low water mark. Otherwise most of Sooke Harbor will be closed to shooting from Parson Point to Simpson Point on the outside to the flats on the west of the Sooke River.

There will be a little triangular piece on the Sooke River estuary flats open to shooting, starting at a line from the Oyster House to the tip of Billings Spit and reaching to a line 200 yards west of the east bank of the Sooke River. It really means that the mouth of the Sooke River and the first bar along the mouth will be closed but that the western flats will be open to shooting.

The existing closure, which takes in Billings (Jacksons) Spit and a short distance on either side will remain in effect but all of the rest of Sooke Basin will remain open for waterfowl shooting. However, hunters should be cautioned. If they don't behave themselves in a responsible and gentlemanly manner there could be further closures.

Waterfowl hunters are reminded they need a migratory-bird hunting permit as well as a firearms licence and that it is an offence to kill a migratory bird without immediately making all reasonable efforts to retrieve it.

That is particularly applicable to Whiffin Spit, where retrieving of birds will be strictly enforced. You must have a dog or a punt.

* * *

My black Labrador, Little Jo, is a little disgusted with me these days. We were out in a favorite beach area the other day and carrying a Browning five-shot when we came upon a handsome Canada goose strutting on the marsh just 30 yards ahead. We crept up to easy shotgun range and then I just sat there and watched it. Kill-crazy Little Jo just couldn't understand it. Little Jo kept nudging me, but I couldn't shoot this bird. Canada geese seem like friends, and we feed them off our float at Langford Lake.

Just to keep Little Jo happy, I did get a bufflehead duck as it flew across the water and she battled the surf to retrieve it.

I don't like to kill. I shoot because I am an outdoors writer and I want to experience the things I write about and become familiar with the problems that face my readers . . . the recreationists, including hunters.

I could easily find myself sympathizing with that vociferous group which opposes new proposals that could see limited waterfowl hunting re-established on Saanich Peninsula. But they should really wait for the proposals, which if implemented, could mean an increase in bird populations despite a harvest by hunters.

These proposals, which are being prepared by fish and wildlife biologists in cooperation with a number of other groups, will include a habitat protection plan for all of the capital region district, including Saanich Peninsula, most of the Gulf Islands and around the tip of the Island to Port Renfrew.

A plan will be suggested whereby it could be economically beneficial to retain farmlands and manage them for wildlife habitat as well as agricultural uses. Hunters would pay to use the lands, which would be an additional source of revenue for farmers. Municipalities would charge hunting taxes. There wouldn't be wide open hunting . . . just in designated areas.

Hunting may be objectionable to some, but it really doesn't make a dent in waterfowl populations. There is a 30 to 50 per cent increase in population every year, but by spring breeding time the populations are back to where they started. Birds either die during the winter or can be harvested by hunters. Strict management makes sure there is no overkill.

The one thing that determines waterfowl populations is the availability of wetlands and other suitable habitat.

Organized sportsmen are willing to pay hard cash to preserve that habitat to benefit themselves and anybody else interested in wildlife.

This year Ducks Unlimited will spend $2,000,000 in Canada, more than $200,000 of it in British Columbia, to preserve wetland and habitat on a multiple use basis. Projects are being considered on Vancouver Island.

The capital region proposal will be the first of its kind in British Columbia, and is being prepared by the fish and wildlife branch. It is only a proposal, but it takes into consideration the use and preservation of greenbelt lands as well as hunting.

VOLVO

Presents:
HAL LAYCOE
Coach of the Canucks
Daily at 7:20 p.m.
On CKNW/98 Radio

FREE: N.H.L. Hockey Pucks with every Volvo test drive at

Brian Holley MOTORS LTD.
3319 Douglas St.
At Cloverdale
Phone 384-1161

Omniplex Decision Today

EDMONTON (CP) — Taxpayers will decide today whether to spend $32.5 million on a covered sports and convention centre which proponents say will be without equal in the world.

The proposed centre, called Omniplex, has its opponents who say that the money could be better spent on housing, libraries or other projects which rate a higher priority.

IT'S BIG

The building would house a covered football field, a hockey rink, track and field facilities, a convention floor, exhibition space and offices.

Cost of the building, according to backers of Omniplex, would be $22.9 million with the remainder going for equipment and furnishings, land acquisition, street widening, excavating and parking lots.

Proposed for a site bounded by 97th and 96th streets and 103A Avenue and the CNR tracks, it is a couple of minutes walk from the main downtown shopping area.

Interim project manager A. P. Morrow says for the price Edmonton will get 1.2 million square feet of floor space in a cross-shaped building covered by an over-hanging roof.

"The only existing and somewhat similar concept is the Astrodome in Houston which does not hold trade shows or conventions, hockey or ice shows," says Mr. Morrow.

COST MORE

The Astrodome was built six years ago for $45 million.

The Omniplex would have 162,020 square feet of convention area on the main and mezzanine floors, as well as 32 meeting rooms and six large lounge areas.

Mr. Morrow says its exhibition display areas would be sufficient for all except extremely large trade shows. The design includes 136,000 square feet of office space.

The covered football stadium with 30,000 seats between the goal lines, could be expanded to 40,880 seats of which 35,060 would be between the goal lines. By incorporating end balconies, a seating capacity of 48,880 could be achieved.

Clarke Stadium, currently used by Edmonton Eskimos of the Western Football Conference, has a seating capacity of 20,600.

The football field would be converted to a hockey rink by moving seats on tracks to the ice surface, giving a seating capacity for hockey of 19,628.

William D. Hunter, president of Edmonton Oil Kings of the Western Canada Hockey League, last week applied to the National Hockey League for an Edmonton franchise. Mr. Hunter is also a member of the citizens committee for Omniplex.

VOTERS WOOED

Voters have been bombarded with so-called facts and figures about Omniplex by its opponents and its proponents.

In a plebiscite in October, 1968 when Edmonton residents were asked if they approved of the idea in principle—the vote was 72.86 per cent in favor of Omniplex.

The Citizens' Committee for Omniplex says the project would mean an increase of $5.32 or 44 cents a month in taxes on a home valued at $20,000.

Some strongly anti-Omniplex spokesmen say that the $32.5 million is not a true cost. They use figures ranging from $44 million to more than $90 million as the cost.

Included in the anti-Omniplex figures are the costs of new roads and rapid transit—those in favor of the centre say these have to be built anyway so they're not properly a cost for Omniplex.

DIFFERENT VIEWS

The opponents also say that debt charges and operating losses will run up the tab to the taxpayer every year.

The proponents say that in the first year Omniplex will lose $738,000 and be at the break even point in three years.

Heisman Trophy to Plunkett

NEW YORK (AP) — Jim Plunkett, Stanford University's rifle-armed quarterback who is all-time king of total offence and passing yardage, won the Heisman Trophy Tuesday as U.S. college football's outstanding performer.

Plunkett received a total of 2229 points from the 1059 electors in a battle with two other highly-touted quarterbacks — Joe Theismann of Notre Dame and Archie Manning of Mississippi.

You're miles and dollars ahead at
Firestone STORES
2882 DOUGLAS ST.
NEAR BURNSIDE
385-1404

HOT DEALS

BRAKE RELINE with 30,000 MILE GUARANTEE

Now get a great low price on a reline job that includes top quality linings on all four wheels. Firestone's Riding System specialists do the work promptly — get you back on the road fast! Make an appointment now.

NO MONEY DOWN — "CHARGE IT!"

$24.88

Disc brakes extra

Bring in your WINTER TIRES have them mounted and INSTALLED BOTH FOR 99¢

Firestone MOTOR KING 300 BATTERY

24-month guarantee. Fits most popular cars.

From $16.88 Exchange

ELECTRIC MIXER Samson Dominion

$6.99

3 speeds, nylon beaters. An unbeatable buy.

WINDSHIELD WASHER ANTI-FREEZE 1 gallon

87¢

HARRY YOUNG

Don't talk about outside winter plumbing to Doug Long, the Uplands Golf club secretary. One cold morning this week, a sprinkler head beside one of the greens gave up to the weather and popped its top. A flood of water on a green already covered with ice and snow was the result.

Before anyone in the clubhouse had spotted the mishap, phone calls started pouring in and Doug was at the receiving end of a whole lot of abuse.

"What does the club mean watering its greens when you know there's a water shortage."

"Don't you know about all those poor fish waiting to get up Goldstream?"

"I haven't had a bath for weeks because I want to help the salmon to get to their spawning beds."

That and a whole lot more that isn't printable.

Anyway, as soon as the leak was discovered, the water was stopped but there still appears to be a number of people around who really think that Uplands was trying to wash the snow off its greens so the members could get back on the course!

Anyone who knows the least thing about turfgrass care would realize no golf club would do anything so stupid.

★ ★ ★

Stormy weather and the fireside counter-attraction of a TV football final did their best to wreck the second round of the Fall district medal.

Only eight of the players who braved the elements at Uplands Sunday returned cards, and the best score was by a member of the host club, Mike Gray.

He was the only one who broke 80, and his 77 gave him the top second round prize. Runner up was Doug Munro of Victoria, who shot 81.

The lead after two rounds of play is held by left-hander Hal Jacobson of Glen Meadows. He required 82 blows but his 73 in the first round at Gorge Vale in October gives him a total of 155 and a three-stroke lead over Munro (77-81-158.)

Other contenders for the medal, which concludes with the December round, are: Mike Gray, Uplands (83-77-160); M. Brown, Glen Meadows (81-82-163); R. Beauchemin, Gorge (83-82-165); K. Floyd, Colwood (81-87-168); T. Wilkes, Gorge (84-84-168); J. Girard, Cedar Hill (81-87-168).

One of this eight will take the district medal after the third round.

Among those eliminated by non-appearance were most of the first round leaders. Bill Wakeham, who held a two-stroke lead after 18, was sidelined with a bout of flu and Jim Clapp, who had been second with 72, was another non-participant.

★ ★ ★

Make a ring on your calendar around Sunday, Dec. 6. That's the day you will find the entry form for the Christmas Tree Golf Tournament published in The Daily Colonist.

The popular annual festive event — the only golf tournament of its kind held in Canada at the Christmas season — will as usual be a "sell-out". Those who want to take part should mail their entries without delay — together with the $5 fee for green fees and prize fund.

Uplands is the venue and Saturday, Dec. 26, is the date and The Daily Colonist will again be the happy host, providing food and fun as its Christmas gift to its golfing readers.

The competition is open to men and women golfers with accredited RCGA handicaps who are amateurs and not under 19 years of age. It is managed by the Victoria District Golf Committee.

★ ★ ★

After last spring's not-too-successful experiment, the Empress Golf Tournament is being restored to a more normal formula for its 1970 edition. It is going back to its ancestral home at the Victoria Golf Club, and it is also being reorganized so that participants will have the opportunity of taking part in a new pro-am tournament.

There will be a switch from a match-play tournament lasting all week to a three-round, three-day stroke competition on the last Monday, Tuesday and Wednesday of March. The men will play at Victoria and the women at Uplands.

Roy Mackie, a former CPR hotel man and now a member of the Victoria Golf Club committee, is in charge and he is looking forward to something like an entry of 200.

The Sir Edward Beatty Trophy, which has gone to the winner of the match-play championship since the tournament was instituted, will now be the award for the low net scorer over three rounds. There will be another trophy for the low gross score.

In addition there will be a four-man team championship based on the second round scores and a four-man club championship based on the third round.

The proposed pro-am will be played immediately after the regular tournament on the Thursday, Friday and Saturday with the three rounds being played on three different courses.

The B.C. Professional Golf Association promises there will be an ample supply of professionals to go round the field.

The participating amateurs will play in groups of three with a different professional partner each day. There's a purse of $6,000 for the winning professionals.

Mackie thinks the change in formula and the addition of the pro-am will restore to the Empress tournament at least part of its former glory.

Consideration will also be given to increased local participation in the events.

This week's district buttons play will be at Uplands Sunday. Gorge Vale-holders Karl Zwick and Earl Davies take on Colwood challengers Laurie Kerr and Bob Hogarth.

The Gorge also holds the junior buttons with Bob Ferguson and John Phillion as its representatives. They will also play at Uplands Sunday and the opposition will come from another Gorge Vale team, left-hander Bob Beauchemin and Don Marsden.

Dignity and Service for All Faiths

Thomson & Irving FUNERAL CHAPEL

1625 Quadra St. Ample Parking.

384-2612

FIRST IN SALES
FIRST IN QUALITY

1971 FORD ECONOLINE VAN

From $3316

Budget Your Purchase Through Low Cost Ford Motor Credit

PETER POLLEN FORD

"Victoria's Truck Sales Leader"

YATES AT COOK 384-1144

Results and Entries at Bay Meadows

SAN MATEO, Calif. — Results of Tuesday's thoroughbred racing at Bay Meadows with entries for today:

First Race — $2,500, claiming, three-year-olds and up, six furlongs:
Tempestuous Lad (Diaz) $4.80 $3.40 $2.80
Revel's Reward (Lewis) 4.80 3.80
Western Doc (Leonard) 4.00
Also ran: Iron River, Double Profit, Sendalle Babe, Dress Note, Speed Captain, The Scramble, Miss Briery, Late Supper, Dark Note. Time 1:10 3-5.

Second Race — $1,000, claiming, two-year-olds, six furlongs:
Victor O. (Valenzuela) $8.40 $4.40 $3.40
Royal Conference (Wilburn) 5.20 2.40
Rumble Shady (Pelaez) 3.40
Also ran: Chuckanut, Gray Silky, Smooth Jan, Smitty Super, Somewhere Milove, No Such Thing, Sir Reigh, Jungle Gray, Gottawaint. Time 1:10 2-5.
Daily Double paid $50.00.

Third Race — $3,200, claiming, two-year-old maiden colts and geldings, one and one-sixteenth miles:
Atherton (William) $16.40 $8.40 $4.60
Can Shuffle (Robinson) 33.80 15.60
Six Day War (Sumi) 11.80
Also ran: Solid Eagle, Bold Courage, Prince Goldrust, First Position, Fleet Reigh, King's Brigadier. Time 1:46 4-5.

Fourth Race — $4,000, allowance, three- and four-year-old maiden fillies, one mile:
Misty Tom (Sherman) $44.60 $14.20 $5.80
Game Romada (Nono) 7.60 4.00
a-Rifol Babe (Wellington) 3.60
Also ran: Farming Away, Melody Marie, Juliet's Doll, d'Late Tape, Farewell Patrice, Choice A. Time: 1:37 3-5.
a-entry

Fifth Race — $3,500, claiming, three-year-old fillies, six furlongs:
Shirley Hey (Gilligan) $10.00 $6.80 $4.00
Best Buy (Wellington) 7.00 4.00
Royal Bullet (Wilburn) 2.60
Also ran: Nellie Reading, Khalit Deanna, Honey Fran, Stylways Pride, Kentucky Maid, Bold Desire, Sand Sailing, Lynnah, Viking Jane. Time: 1:10 2-5.

Sixth Race — $1,000, allowance, two-year-old maiden fillies, six furlongs:
Old Gypsy (Lindsay) $21.60 $8.80 $4.60
All The Answers (York) 3.00 2.60
Hit By Hit (Mahoney) 3.00
Also ran: Twenty Winks, Fine Arts, Grandmom, Spotted Horse, Mulvanita, Little Crust, Speedy P.J., Khaleds Smile, Here Again. Time: 1:09 3-5.

Seventh Race — $5,000, allowance, two-year-olds, six furlongs:
Mountain Prince (Gonzalez) $11.00 $4.80 $3.00
Bullbul (Pierce) 3.40 2.60
Bold Bali M (Wellington) 3.00
Also ran: By The Dozen, Dancer Nail, Medalist. Time: 1:09 2-5.

Eighth Race — $3,000, allowance, three-year-olds and up, six furlongs:
Sabre Lea (Volzke) $12.80 $5.40 $4.40
Twinkle Proof (Lindsay) 5.00 3.40
Flying Comet (Kalil) 9.20
Also ran: Mr. Greentop, Mr. Egon Gee, Encyclical, Royal Exit, Blizzard. Time: 1:09 3-5.

Ninth Race — $2,500, claiming, three-year-olds and up, one and one-sixteenth miles:
Gleivan (Campas) $17.40 $8.60 $3.60
Alibi Abbey (Wilburn) 34.60 10.60
(Wilburn) 3.60 10.60
Mr. Moat (Lagua) 16.20
Also ran: Italian Tom Tom, Mr. Frank Q., Lilly Langtree, First Flair, Rulah's Reply, Chatham Place, Tecchilo, Brick Royal, Little Poon. Time: 1:44 3-5.
Exacta paid $667.00.
Attendance 2,241. Mutuel handle $207,095.

Entries

FIRST RACE — $3,000, claiming, two-year-old fillies, six furlongs:
x-Pinalitra 111
City Dweller 116
Wende Queen 116
Kenya Run 116
x-Tevia 108
x-Princess Eve 108
Thunder Star 113
Dezeafer 116
x-Y Princess 108
Khal Me Maria 113
Manica 116

SECOND RACE — $3,000, claiming, three-year-olds, one and one-sixteenth miles:
Charging Penny 107
New Vogue 112
Sierra Wave 120
Head Along 112
Waimea 112
Frightfully 116
Pollrano 112
Humpty Bump 120
Silver Fusion 112
x-Jane Admiral 112
Sisters Heart 116
Fussy Hussy 112
Ebony Val 117
Pieces Pet 112
x-Yorky Lea 107
Rullafark 112

THIRD RACE — $3,500, claiming, two-year-old mares and fillies, one and one-sixteenth miles:
Blue Feltz 117
Pappas Pal 113
Classy Clover 117
x-Moana 108
Zee 117
Alaskine 113
x-Slam Bam 108
Atomic Future 117
Dashing Lil 117
Kimberima 113
Make An Offer 114
My Dual Summer 110
Don't Cry 113
Super Sissy 113
Hold Card 113

FOURTH RACE — $4,000, allowance, three and four-year-old colts and fillies, six furlongs:
x-Could Either 108
Kaseah Kid 113
Little Twit 113
Blockade Runner 114
Jeda Tyme 113
Hippy Garb 118
Cascade Pass 118
Code Breaker 113
x-Bold Alibi 110
Star K. Lad 113
First Encore 118
x-Pip Lap 108
Kings Delegate 113
x-Whatso 113
Texanno 113
Mr. Repeater 118

FIFTH RACE — $4,500, claiming, two-year-old fillies, six furlongs:
Raging Girl 118
Silver Isle 110
x-Friendly Wave 110
Fours Wild 113
Insomniac 116
Spots o Money 113
Kings Point 120
x-Ram Pickle 116

SIXTH RACE — $4,000, allowance, two-year-old maiden colts and geldings, six furlongs:
Arkansas 118
Leadville 118
Bagdad Express 118
Diplomatic Agent 115
x-Nevada Policy 118
Julius Nashua 116
Don't Call Me 118
Cherokee Charlie 120
Chozzal 118
Indian Torch 118
Dumpty's Signal 118
Night Shirt 118
Midget Man 118
Favorite Game 118
Dondo Condo 118
Chicken Fly 118

SEVENTH RACE — $1,000, claiming, three-year-olds and up, fillies and mares, one and one-sixteenth miles:
Flo Ann Fleet 114
Hanna 120
x-April Marie 115
Maggies Choice 120
Glenedah 114
Smiling 114
Hawkinest 111
Many Velles 114
x-Painted Valley 108

EIGHTH RACE — $5,000, claiming, three-year-olds and up, fillies and mares, six furlongs:
x-Said Juris 108
Overnace 113
Blessed Morn 105
x-Belle Romette 111
Florida Evening 113
Sally Award 118
Anna Lady 112
x-Ethos Ali 107

NINTH RACE — $3,000, claiming, three-year-olds and up, one and one-sixteenth miles:
x-Little City II 107
Sailors Caper 112
Now Flash 112
Moments Stolen 101
Longsleeve 113
x-Aziliket 116
Crimson Flag 113
War Treasure 120
x-All Lucky 110
Treasures Glory 113
Cedar Champ 115
x-Blackguard 115
Out of Funds 112
Gallant Indian 113
x-French Breeze 107
Eclipse Ali 112

Selections

1. City Dweller, Kenya Run, Tumbleweed.
2. Frightfully, Humpty Bump, Sierra Wave.
3. Atomic Future, Blue Feltz, Classy Clover.
4. Cascade Pass, Star K. Lad, First Encore.
5. Kings Policy, Fours Wild, Raging Girl.
6. Dumpty's Signal, Leadville, Bagdad Express.
7. Hanna, Glenedah, Flo Ann Fleet.
8. Florida Evening, Overnace, Sally Award.
9. Cedar Champ, Aziliket, Crimson Flag.

One test: Kings Policy.

Receiver Hurt

WASHINGTON (AP) — Wide receiver Charley Taylor suffered a collarbone fracture in the Dallas-Washington football game Sunday and will be lost to the Redskins for the remainder of the season.

Bring us your Home or Remodeling Plans * Free Estimates By Thunderbird Experts! *

CHAIN SWAG LIGHTS

50% OFF!

ENTIRE STOCK

SKILSAW
HEAVY-DUTY 6½" SAW
Extra power for the toughest job. If he had a choice, wouldn't he want the finest?
SALE PRICE $29.99

GARBAGE DISPOSER
Big ⅓ HP
Fine Quality
$29.95

Modern CLOSET
Quality constructed for years of use.
$28.95 White Finish Seat Extra

LIST SLASHED HALF

OFF REGULAR LIST
Each and every chain swag lighting fixture in stock has the list price slashed in half. Don't miss choosing from one of the state's largest displays at this huge saving . . . for yourself or a much desired gift.

ADD-A-SHOWER
NO CUTTING INTO WALLS
Easy to convert your present bathtub into a combination shower bathtub
$15.95

TROUBLE LIGHT
Heavy duty black rubber extension cord with socket and metal cage to protect bulb.
15 Foot $1.29

CRYSTAL CHANDELLER
5-LIGHT
Beautiful imported crystals at this special purchase price
$39.95
CHARGEX

TOILET TANK LINER
Stops dripping and sweating tanks.
Reg. 3.95 $2.95

STAINLESS STEEL SINK
32" x 18"
Double Compartment
$19.95 Self Rimmed

DOOR CHIMES
ENTIRE STOCK 25% OFF

thunderbird
386-2921 2929 DOUGLAS ST.

Free Estimates By Thunderbird Experts! * Thunderbird Prices are much, much, MUCH Lower *

Names in the News

Blubber Loss Paid Up

PORTLAND Ore. — **Walter Umenhofer** of Springfield, whose car was smashed by a chunk of flying whale blubber on the beach near Florence, Ore., a few weeks ago, has been paid the full value of the car.

A spokesman for Chubb Pacific Indemnity Group of Portland, which carries the state highway division's liability insurance, said Umenhofer had been paid $4,450 for his 1969 Oldsmobile.

He said the highway division had accepted responsibility for the damage, which resulted when a dead whale that had been beached by the tide was dynamited.

□

HALIFAX — New Democratic Party Leader **T. C. Douglas** says a large number of those arrested in Quebec after the War Measures Act was invoked were not members of the FLQ but belonged to other non-violent separatist organizations.

□

OTTAWA — Prime Minister **Trudeau** has announced the government's intention to appoint **Peter Oberlander**, a 47-year-old Vancouver architect, as secretary of the forthcoming ministry for urban affairs and housing.

□

MINNEAPOLIS — **Walter Pederson**, who went to the North Pole in 1968, says he will lead a snowmobile expedition to the South Pole. Pederson says a successful venture would make him the first man to reach both poles by surface travel.

□

BARRIE, Ont. — Racing car driver **George Eaton** of Toronto, charged with speeding on Highway 400 near here, was remanded in traffic court to next March 9. Provincial police charged Eaton with doing 90 miles an hour in a 60-miles-an-hour zone last Sept. 29.

□

SAN DIEGO, Calif. — **Roger Linder**, 33, a carpenter wrongfully charged with murder and imprisoned for six days, has filed a $2.75 million damage suit against the county of San Diego. Linder, of nearby Lakeside, said he was arrested, imprisoned falsely and defamed. Also named as defendants were **Sheriff Joseph O'Connor**, district attorney **Don Keller** and other sheriff's personnel.

□

BERLIN — An alleged Nazi sympathizer gave the extreme rightwing salute at the opening of British military government proceedings against him on charges he shot and wounded a Soviet war memorial sentry. **Ekkehard Weil**, 24-year-old hospital orderly, held up three fingers of his right hand to form the letter "W" for "widerstand" — the German word for "resistance."

□

OTTAWA — A former Royal Canadian Mint employee pleaded guilty to conferring benefits on another employee in order to speed shipment of Centennial coin sets to an Ottawa coin dealer. **Raymond Weldon Davidson**, 36, was sentenced to one year in prison by County Judge **A. E. Honeywell**.

□

WEST VANCOUVER — **Ald. Don Lanskail** has asked for a public report on the police investigation into the mysterious attack on fellow Ald. **Jack Forster** last September. Forster, long a vocal critic of the proposed Cypress Bowl development in the municipality, was found Sept. 12 trussed in a sack on a rock in Eagle Harbor. He told police he was struck from behind as he walked toward the waterfront with his dog.

Douglas

Oberlander

□

OTTAWA — Prime Minister **Trudeau** was described by Creditiste **Rene Matte** (Champlain) as being nasty and spiteful for not attending the Paris memorial services for former French president **Charles de Gaulle**.

□

WASHINGTON — Vice-President **Nguyen Cao Ky** of South Vietnam says his country will have one of the world's largest armies and a helicopter force second only to the United States in another year — enough to defeat communist invaders without U.S. help.

□

CALGARY — **Lt.-Gov. J. W. Grant MacEwan**, who has taken more than one million steps in Miles for Millions marches, was presented with a pair of bronzed walking boots Sunday.

□

PLATTSBURGH, N.Y. — A Frenchman allegedly bent on smuggling an estimated $400,000 in uncut diamonds in the United States was held for arraignment before a U.S. commissioner. Customs and immigration inspectors arrested **Rene R. Feline Larivet**, 38, of Paris as he entered the U.S. aboard a Delaware & Hudson passenger train from Montreal.

□

WEST VANCOUVER — A B.C. Supreme Court judge has ordered the municipality of West Vancouver to pay its ex-fire chief $8,000 for wrongful dismissal. Mr. **Justice T. A. Dohm** held that **Thomas McKim**, who had spent a lifetime as a firefighter, "had a gun held to his head" on Nov. 19, 1968, when he was told that if he did not resign he would be fired.

□

LONDON — **Prince Philip** thinks British workers who threaten to strike may be frustrated by their jobs rather than after more money. **Queen Elizabeth's** husband said more money and better employment conditions were not enough to satisfy men and women doing boring jobs.

Court-Martial Recesses

My Lai Slaughter Toll Over 100 Says Witness

FT. BENNING, Ga. (UPI) — The court-martial of 1st Lt. William Calley Jr. went into a long Thanksgiving recess Tuesday following a week-long parade of 21 witnesses who told grim stories of My Lai, but failed to link Calley to an alleged massacre.

Lt. Jerry Culverhouse, of Ft. Eustis, Va., the final witness prior to the recess, testified he saw "more than 100 bodies" in a ditch at My Lai March 16, 1968, the day Calley led his platoon on a search-and-destroy sweep through the village.

The 27-year-old lieutenant is accused of killing, or ordering his men to kill, 102 unarmed South Vietnamese men, women and children during the mission.

Culverhouse's estimate of seeing more than 100 bodies in a ditch — where the prosecution charges that Calley rounded up the villagers and slaughtered them — was the highest body count yet suggested by any of the witnesses. Other estimates have ranged from 35 to 50, and 50 to 75.

Culverhouse said that during the My Lai operation he was serving as co-pilot aboard a helicopter that picked up one group of villagers and airlifted them out of the area.

"When we had them far enough from the village that they would be safe, we had them get off," he said. Culverhouse did not explain from what, or whom, he was trying to save the group.

Bull Elephant Lives, Zoo Board Dies

TUSCON, Ariz. (UPI) — The city council voted unanimously Monday night not to kill Sabu, a three-ton bull elephant and instead abolished the city zoological commission which had decided to execute the animal.

The commission voted Thursday to kill Sabu because its cage at Randolph Park was too small, causing the elephant to become restless and a threat to humans.

The decision to execute Sabu brought public outcry.

light...golden...good to eat...

SAFFSWEET MARGARINE
tastes better because it's made from 100% safflower oil

...at no increase in price!

Every carton or tub of Saffsweet contains the best-tasting margarine you can buy. The margarine that's just right for today's style of eating. You''ll like it — and so will your family. For golden-brown frying and tasty salads, always use Saffsweet Safflower Oil.

Always fresh because it's made in Vancouver by Westminster Foods

EATON'S

Hearing Aid Centre

Rechargeable Aid by Unitron
Come in and Visit

Mr. Joe Fleck,

Eaton Hearing Aid Consultant

Wednesday, Nov. 25

Come in now and meet Mr. Joe Fleck, our managing consultant for Alberta and B.C. Eaton stores. Mr. Fleck will be devoting all day Wednesday to explaining the advantages of the Rechargeable Unitron Hearing Aid. No batteries to buy. And you can wear it behind your ear or tucked away in your glasses. It's as simple as that. But you'll want to know about all the fine qualities of the Rechargeable Hearing Aid by Unitron. No appointment necessary.

Eaton's Hearing Aid Centre

4th Floor at the elevator

Put On Supp-hose by Kayser and put on a happy face

When your feet or legs are tired and unhappy, you're unhappy and tired all over. And your face shows it. Supp-hose support stockings and support panti hose are for you. You'll feel so much less tired, you'll see the happy difference on your face.

Pair 5.00 and 6.00

Meet Mrs. Ginn, Kayser Hosiery

Wednesday and Thursday, Nov. 25 and 26, are the days to mark on your calendar. Mrs. Ginn, our Kayser Hosiery Consultant will be visiting our Hosiery Department then. She'll be here to help you with your choice and to answer your questions.

Hosiery, Main Floor

EATON'S

Store Information 382-7141

Here's a nice little phone number

to ease your Christmas shopping problems.

This Christmas we're going to take the hard work out of your gift shopping and put back the fun.

Now, isn't that what you've always wanted?

You'll need two things (1) your Eaton's Christmas Catalogue, and (2) a telephone.

First, sit back in your favourite armchair with a cup of coffee and start flicking through your Catalogue. 392 colorful pages packed full of exciting gifts for everyone. From dolls and toys and games to sports wear, typewriters, binoculars, cameras, tape recorders, luggage, perfumes, jewelry, clocks, nighties, dresses, pantsuits, coats, boots, and shoes, shavers, sweaters, slacks, ties, gloves, and much, much, more.

Filling your shopping list will be such fun you'll wonder why you ever shopped any other way.

Now, when you've filled your list, lift up the phone and dial **Eaton's Buy Line**. The operator will take your order and within minutes your gift problems will be solved.

This year you'll find Eaton's Catalogue prices especially attractive and this year, as always, Eaton's quality is second to none.

If you'd like a little less hard work and a little more fun, phone your gift orders into **Eaton's Buy Line** at your nearest Eaton's Catalogue Sales Office.

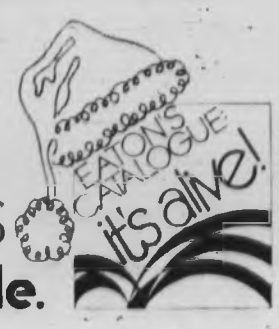

at EATON'S
Christmas is for people.

Third Day Storewide Savings
On Christmas Gifts for Friends and Family

EATON'S ANNIVERSARY GIFT SALE

Reg. 26.00 to 120.00

Mid-Season Clearance Women's Suits

If you've been looking for a good excuse to treat yourself to a new suit or pant suit—here it is: new fall stock, so exceptionally low priced you simply can't afford to pass them up. Come early though, these wool knits, Fortrels, cotton knits and tweeds are going to get picked over fast! Grey, ruby red, blue, and more in sizes 12 to 20. Also sizes 14½ to 24½. **Sale,** each

14.99 to 79.99

Suits, Floor of Fashion

Reg. 10.00 to 50.00

Women's Sweaters

Styles from England, Italy, Austria, China, Scotland . . . in fine knits, lambswool or bulky knit wools. Broken range of colours and sizes call for early shopping. **Sale,** each

4.99 to 24.99

Ord. 16.99, Save 6.00

Boucle Knit Suits

Fortrel boucle knits in two styles: 2-piece cardigan or pullover versions in green, blue, mauve or hot pink. Wash-and-wear Fortrel for women on-the-go . . . sizes 10 to 18 in the group. **Personal shopping only. Sale,** each **10.99**

Sportswear, Floor of Fashion

Decorate on a Budget With

"Chalet" Rugs

Warm, lively colour combinations of blue/green, gold/brown, mahogany, red/black, green/tweed, light brown, avocado and multi-colours in viscose backed rugs that range in size from 9'x12' to 27"x6', and five sizes between. **Sale,** each

5.99 to 39.99

Do-it-Yourself Broadloom

"Cruise-Around"

Easy-to-install nylon broadloom with a high density foam backing that needs no underpadding. Practical tweed effects in red, blue, gold or green that hides dirt, resists staining. 12' wide. **Sale,** sq. yd. **6.49**

Floor Coverings, Main Floor, Home Furnishings Building

Spanish Styling For Your Dining Room

6-Piece Suite

This Christmas proudly serve dinner in your dining room newly furnished in classic Spanish style. This suite features a table approx. 38"x52" extending to 68"; a 60" buffet with appliques and moulding, all drawer dovetailed front and back. 3 side chairs and 1 arm chair with box seats. **Sale,** 6-pc. suite

489.00

Matching hutch with adjustable glass shelves. Sale, each **149.00**

Furniture, Second Floor, Home Furnishings Building

Reg. 27.00, Save 6.00

Birkdale De Luxe Men's Shoes

Eaton's own Birkdale deluxe shoes come in a wide range of styles . . . three-eyelet tie moccasins, slip-on moccasins, Chelsea boots and many more. All crafted from fine quality leathers in black, brown, antique brown, burnt tan in the group . . . with leather soles, rubber heels. Handsome shoes you don't often find at such savings. Sizes 7 to 12 inclusive. **Sale,** pair

21.00

Men's Shoes, Main Floor

Reg. 11.00, Save 3.01

Vinyl Handbags

Take fashion well in hand with a new krinkle, patent, or grained-finish vinyl handbag from this group. Dressy and casual styles, some with outside zipper sections . . . in basic colours of black, navy and brown. And all at a special Anniversary Sale Saving! **Sale, each 7.99**

Handbags, Main Floor

Reg. 15.00, Save 4.01

Evening Shoes

For golden and silver evenings . . . shoes to match! Slings or pumps with medium or high heels — with bow trimmed vamps or classically plain . . . any pair a sparkling accessory to festive parties at a surprising low price. Sizes 5½ to 10 collectively. **Sale,** pair **10.99**

Women's Shoes, Floor of Fashion

High-Style, Easy-Care

Tablecloths

Enjoy the beauty of this tablecloth every day . . . it's an easy-care blend of nylon and rayon in Polyester tricot. Contemporary ribbed effect in colours of white, green and gold . . . finished with a 2½" scollop of lace along the edges.
Size 54"x72". **Sale,** each **4.99**
Size 63"x90". **Sale,** each **6.99**

Household Linens, Third Floor

Hoover Upright

Vacuum Cleaner

If you have wall-to-wall rugs in your home you need the powerful suction you get in a Hoover upright. Features triple action cleaning that beats, as-it-sweeps, as-it-cleans. Four position pile adjustment, three position handle, broad track wheels, cord stores on handle. Easy finger-tip operation. **Model 586. Sale,** each **68.88**

Major Appliances, Main Floor, Home Furnishings Building

10 Cu. Ft. Compact

Danby Refrigerator

Apartment sized refrigerator for small homes and cottages. Has push-button automatic defrost, thin wall foam insulation, porcelain enamel interior, magnetic door seal, storage door, full width vegetable crisper and automatic interior light . . . big storage capacity takes little space. Model 8304. **Sale,** each **179.88**

Major Appliances, Main Floor, Home Furnishings Building

Reg. 7.00, Save 2.01

Fashion Umbrellas

Choose from fashion designs in women's slim or swagger style umbrellas. Bright nylon in plains and prints with fancy imported handles. **Sale,** each **4.99**

Accessories, Main Floor

Reg. 7.95, Save 1.96

Parfait Set

16-piece boxed set complete with 8 parfait glasses and 8 stainless steel parfait spoons. Made in Canada. **Sale,** set **5.99**

China, Main Floor, Home Furnishings Building

Out-of-the-Weather PARKING

Eaton's Downtown Car Park

Your car deserves the shelter of Eaton's Car Park when you shop downtown. And so do you. Eaton's provides you with courtesy umbrellas to keep you dry to and from the Car Park. You don't even have to carry around your purchases, just ask to have them sent to

Parcel Pick-Up

another Car Park service . . . We'll keep your parcels while you shop and, when you're ready to leave our friendly Car Park attendants will put them in your car.

Reg. 89c, Save 20c

Moir's Chocolates

14- and 12-oz. boxes in an assortment including cherry centres, soft centres or chocolate and candy mixture. **Sale,** box **69c**

Candies, Main Floor

Reg. 89.95, Save 41.98

Encyclopedia Set

Limited Quantity. 12 volume set from "Everyman". Vital information for students enriched with line drawings and photographs bound in linen seams. **Sale,** each **47.97**

Books, Main Floor

Reg. 29.95, Save 11.00

"Tretchikoff"

32 page art book, full colour reproductions. Information text with forward by well-known author, Stuart Cloete. **Sale,** each **18.95**

Books, Main Floor

Reg. 7.98, to 12.95

Young Men's Pants

Clearance of oddments . . . includes low-rise styles, mostly with flare legs, deep belt loops, front pockets. Come and choose his favourites early — broken fabrics, colours, sizes 28" to 36". **Sale,** pair **4.99**

Young Men's Shop, Main Floor

Reg. 5.95

Candle and Holder

Floral decoration of pillar type candle holder with elegant candle. Candles in assorted colours. Pillar ensembles are gift boxed. **Sale,** set **4.88**

Candle Bar, Main Floor

Reg. 7.00, Save 2.01

Fashion Umbrellas

Choose from fashion designs in women's slim or swagger style umbrellas. Bright nylon in plains and prints with fancy imported handles. **Sale,** each **4.99**

Accessories, Main Floor

Reg. 4.98, Save 99c

English Teapot

6-cup capacity earthenware teapot with polished aluminum insulated cover. In ivory, yellow, green or red. **Sale,** each **3.99**

Housewares, Lower Main Floor

Reg. 89c, Save 20c

Moir's Chocolates

14- and 12-oz. boxes in an assortment including cherry centres, soft centres or chocolate and candy mixture. **Sale,** box **69c**

Candies, Main Floor

Reg. 2.50, Save 51c

Moir's "Pot of Gold"

1 lb. of assorted chocolates, both milk or dark chocolate, hard or soft centres. **Sale,** lb. **1.99**

Candies, Main Floor

Reg. 3.98, Save 99c

Photo Albums

Accommodates pictures up to 3½"x3½" with room for 216 photos. In sand or woodgrain finish. **Sale,** each **2.99**

Stationery, Main Floor

RCA Model VS 55

Portable Stereo

Powerful solid state chassis with 4-speed changer and full stereo sound from detachable speaker units. Two-tone cabinet. **Sale,** each **56.99**

Music Centre, Main Floor, Home Furnishings Building

Minerva Radio

Model 85F4 — AM/FM and portable, plays on batteries or regular house current with built-in adaptor. 12 transistor, AFC control, tuning meter. **Sale,** each **44.99**

Music Centre, Main Floor, Home Furnishings Building

Reg. 14.95, Save 5.66

Floor Lamps

Satisfy your lighting needs with lighting fixtures that really do the job — trilight floor lamps. In an assortment of styles and wide colour range. **Sale,** each **9.29**

Lighting Fixtures, Main Floor, Home Furnishings Building

Reg. 5.00, Save 1.01

Men's Utility Kit

Black Salpa grained leather, fitted with 10 pieces including soap dish, toothbrush holder, electric razor pouch, manicure implements. **Sale,** kit **3.99**

Toiletries, Main Floor

Reg. 4.95, Save 56c

Coraire Sheet Vinyl

Cushion flooring with easy-care vinyl surface. Width 6', easily fitted. Durable and attractive, safe for installation on all floors. **Sale,** sq. yd. **4.39**

Floor Coverings, Main Floor, Home Furnishings Building

Reg. 13.98, Save 3.00

Ranger Roof Rack

Adjustable to fit all cars. Two 5' poles of galvanized steel, 1" in diameter. Die cast aluminum legs with protective guides. **Sale,** each **10.99**

Sporting Goods, Main Floor, Home Furnishings Building

Downstairs Budget Store

Bargain hunt for some truly thrifty specials in our Downstairs Store—here's just three:

Men's Sweaters

Reg. 12.95 to 19.95. Just think how he'll welcome one of these top quality well styled sweaters Christmas morning. Assorted styles, colours, patterns — all for under 10.00! **Sale,** each **8.99**

Women's Pant Tops

Reg. 7.99. This year's favourite fashion . . . Acetate/jersey pant tops in prints of pink, navy, mauve and orange. Belted with long sleeves, roll collar. Sizes 10 to 18. **Sale,** each **5.99**

Comforters

Lightweight filling of Polyester under a washable nylon shell. Flannel backing keeps the comforter on you, not on the floor. Warmth without weight in florals of pink or blue. **Sale,** each **8.99**

Downstairs Budget Store

Reg. 8.98, Save 1.99

Table Tennis, Darts

Attractive gift package: 12" dart board, 3 darts; 4 player table tennis set. Two-in-one gift idea! **Sale,** set **6.99**

Sporting Goods, Main Floor, Home Furnishings Building

Haddon-Hall 3-Piece

Bedroom Suite

Mediterranean style with a Spanish accent. Sherry oak finish, suite includes 60" 9-drawer triple dresser with mirror, 40" chest-on-chest, 4/6 - 5/0 panel headboard bed. **Sale,** 3-pce. suite **549.00**

Matching night table. Each **74.99**

Furniture, Second Floor, Home Furnishings Building

Reg. 150.00, Save 80.01

Oil Paintings

Original oil paintings imported from Europe available on many subjects including still life, seascape and land themes. All attractively framed. **Sale,** each **69.99**

Paintings, Second Floor, Home Furnishings Building

Clearance, Perma-Press

Men's Pyjamas

Some 60%/40% blends, some 80%/20% blends of polyester and cotton. Styled with button front jackets, draw-string bottoms. Broken sizes A, B, C, D, E in gold, red, green, blue. **Sale,** pair **4.99**

Men's Furnishings, Main Floor

Reg. 4.95, Save 56c

Coraire Sheet Vinyl

Cushion flooring with easy-care vinyl surface. Width 6', easily fitted. Durable and attractive, safe for installation on all floors. **Sale,** sq. yd. **4.39**

Floor Coverings, Main Floor, Home Furnishings Building

Reg. 7.00, Save 2.01

Men's Knit Shirts

Easy-to-wear and easy-to-care-for . . . these Stretch Antron knit shirts are machine washable, machine dryable. Long sleeve, crew neck styles in orange, green, wine or blue. S.M. L.XL. **Sale,** each **4.99**

Men's Furnishings, Main Floor

BUYLINE 388-4373

Store Information 382-7141
Residents of Cobble Hill, Jordan River, Port Renfrew and the Gulf Islands Call TOLL FREE ZENITH 15000

Store Hours Wed. 9:30 a.m. to 6:00 p.m.
Thursday and Fri. 9:30 a.m. to 9:30 p.m.

Proposal for Provincial Government

Put Conservation in Regional Board Hands

Some 50 representatives from area outdoor and conservation groups, ratepayers' societies and sporting clubs met Tuesday night and asked the provincial government to put conservation into the hands of regional boards.

It was generally agreed that conservation had a low priority on the list of provincial government concerns and that the best way to fight a pollution and conservation problem which was growing in intensity with alarming speed was to get it down to the local level.

James Buchanan, an officer of the Victoria branch of the Canadian Planning Association of Canada, which sponsored the meeting, said that parks, planning and conservation went hand-in-hand. The first two were regional board functions and so the last should be.

The motion asking that regional boards be invested with conservation authority, was introduced by George Buyver, of the Albert Head Ratepayers' Associaton.

★ ★ ★

The meeting started off discussing ways and means of conserving Vancouver Island streams and gradually veered to the larger problem of conservation generally and what administrative device would be used to get immediate action to cope with the problem.

Now was the time to strike, said Geoffrey Mitchell of Metchosin. The provincial government was busy preparing legislation for submission to the January sitting of the legislature. If time was lost the request would never be considered at the coming session, he said.

Howard English, director of the fish and wildlife branch of the recreation and conservation department, warned that while recent rainfall had eased the salmon spawning situation in the Goldstream, there was still a danger.

★ ★ ★

It might be necessary, he said, to ask the Greater Victoria water board to release another 50,000,000 gallons of water and the pressure on the public to conserve water should be maintained.

The stream situation generally was not good, the director said.

Not only Goldstream but the Cowichan River, Black Creek, Koksilah, Colquitz and Craigflower creeks were all in danger. It was time governments at all levels sharply increased protection for streams, English said.

One of the best forms of protection, he said, was that being practised by Saanich which was buying strips of land along the banks of Colquitz Creek and dedicating them as parkland.

Unfortunately, in some cases, this was no longer possible. Koksilah Creek in the Cowichan district was already almost completely "alienated." the land was privately owned to the water's edge and the public denied access.

Tour Bureau Not Needed Says Mayor

The Victoria Visitors' Bureau should be scrapped, Mayor Courtney Haddock told The Colonist Tuesday.

•

But a spokesman for a special citizens' committee on the bureau said later a report was submitted to Haddock three weeks ago recommending that the city's annual grant to the bureau be increased.

Haddock, in an interview, had said there was "no special report" on the bureau.

He had also said he was in favor of a room or bed tax for the city to raise money for tourist promotion.

The committee report, said chairman Stanley Britt in a separate interview, took the position that such a tax was not a good idea.

The committee was set up by Haddock earlier this year.

★ ★ ★

Britt also said:

"The city must be involved: there is no other way. It takes more than the business dollar and a lot of well-wishing; it takes an honest-to-goodness tax dollar to attract tourists to Victoria."

"If you take the tourists out of Victoria, what have you got left?" he asked.

"Especially with B.C.'s Centennial year coming up, the city of Victoria should support the visitors bureau, and so should the businessmen."

The city's present $60,000 annual grant, he said, should be doubled. The other core municipalities, which contribute either nothing at all or very little, should also "pull their load," he said.

"Everybody profits from tourism, not only the downtown businessmen. Tourists create jobs, they bring money; we need them," Britt said.

The report had recommended against a room tax, he said, because it hasn't worked too well in other areas.

"If it is to work, it must be introduced on a province-wide basis. We have found out from other examples that once the government takes on something like that, it is killed by bureaucracy. It just doesn't work," Britt said.

★ ★ ★

Haddock had said earlier the visitors' bureau "may have been a good thing 20 years ago, but I question whether it's necessary now."

There is no justification for an annual grant of $60,000 to the bureau, Haddock said.

"We are supporting tourism, from which mostly the businessmen profit, with taxes paid by everybody. That's not right."

If the visitors' bureau were discontinued, its employees wouldn't lose their jobs, he said.

"We could put them into Craigdarroch Castle; they could do a good job there."

But Which Came First?

"o-O," said Mrs. James Cox of 4183 Douglas, when confronted with these two eggs which came from family flock of White Mountain poultry. There really wasn't much more she could say. Egg on left is .75 inch long. One on right is 2.75 inches long.—(William E. John).

Oak Bay Ratepayers:

Council First Then People

Oak Bay council's action Monday night in ignoring strenuous protests and passing a by-law to govern storage of boats, camper bodies and trailers is the type of high-handed action residents have come to expect, the president of the Oak Bay Ratepayers' Association said Tuesday.

The bylaw is designed ultimately to remove from the municipality the articles mentioned that cannot be stored inside or rear yards, said Conrad Watling of 3564 Redwood, in an interview.

"Once again Oak Bay council, led by our ever-able lady mayor, has shown complete disregard for the wishes of the people of Oak Bay," he said.

★ ★ ★

"It is criminal for the mayor and council to show such little consideration for the wishes of the people. The entire council should be changed, if not at this election, then at the next.

One of the prime things this council has done again and again is that if it's not successful the first time, it lets things die down and then redrafts and reintroduces it."

A previous bylaw aimed at controlling storage of such items was withdrawn last spring following a public hearing at which numerous persons protested.

Valerie

Seen In Passing

More than 130 persons attended another public hearing in September, again almost entirely to protest. Following that hearing the bylaw was sent back to committee for further study.

It was then suddenly brought back to council Monday with a clause that would have required screening removed and given final approval.

"They let the thing rest, and people thought they would be notified before it was brought up again," Watling said.

"They're certainly going a bit far," he said. "I don't think they've had that many complaints."

The decision to find some means of restricting the storage of such vehicles came about when council members themselves were discussing a particular problem lot in the municipality.

When questioned at the public hearing, the mayor told opponents that she could not answer their questions about how many persons had complained about trailers, boats or camper bodies. She also said council had not consulted any other municipalities to see how they handled similar situations.

"Anyone who takes exception with the manner in which this bylaw was passed over the protests of all those persons who attended the public hearing should write the provincial Inspector of Municipalities and draw it to his attention," said Watling, observing that the courts have already overturned one Oak Bay rezoning bylaw this year on the grounds that council had made up its mind before the hearing.

★ ★ ★

That decision, which invoked a property zoned for service station use, is under appeal.

Watling said the only hope for the people of Oak Bay would be that concerned candidates who would stand by their promises after election would run for council.

"All of us in Oak Bay should be very unhappy that the only champion the people have had — Ald. Ian Horne — will not be standing for re-election," he said.

"I think one of the reasons he isn't standing again is that he has just been battling by himself without any support from other council members."

Tax—and Source—Growing

By HUBERT BEYER

Budget time is approaching fast in the City of Victoria and soon department heads will be preparing their 1971 estimates.

Politicians will be getting ready for their annual slashing bout while administrators will try to keep their projected expenditures from getting cut too severely.

In spite of requests from Mayor Courtney Haddock for department heads to keep their estimates for 1971 within the framework of 1970 expenditures and in spite of an earlier order to cut staff by 5 per cent if possible, city hall observers believe that a tax increase will be unavoidable next year.

Last year, the city was able to cut the mill rate by 1.8 mills; this year, the mood at city hall is not so buoyant.

What Effect?

Why do taxes rise and what effect do increases have on property owners?

Traditionally, municipal politicians have counteracted public outcries over burgeoning tax loads with the excuse that most of the increase is caused by rising costs of services that are uncontrollable.

The cost of education, they have pointed out as an example, is constantly rising, and so is the cost of welfare. Neither is under the control of municipalities; costs are largely determined by the province.

Considerable

In 1965 the city of Victoria's total expenditure was $12.7 million. This figure rose to $15.7 million in 1967; two years later, in 1969, total expenditure amounted to $19.7 million.

This is an increase of $4 million or almost 25 per cent over four years, and the estimate for this year is $21.2 million.

If one examines the total expenditure less the cost of welfare and education, the expenditure increase is still considerable.

Expenditures in the city of Victoria, minus welfare and school costs, amounted to $8.7 million in 1965, $10.3 million in 1967 and $12 million in 1969. The 1970 estimate came to $13 million.

Therefore, it isn't just the school and welfare costs that push up property taxes.

Two Exceptions

Examination of figures for individual departments over the last five years shows that no huge increases have occurred anywhere, with the exception of police and fire services.

Protection of person and property cost Victoria taxpayers $2.1 million in 1965, $2.9 million in 1967 and $3.5 million in 1969. This year's estimate is $3.8 million.

Aldermen, however, have repeatedly pointed out that police and fire protection are two services which cannot possibly be reduced in view of the rising crime rate.

Wages Higher

The cost of general government — expenses incurred in running the city — increased from $1.1 million in 1965 to $1.4 million in 1967 and rose to $1.7 million in 1969. The estimate for 1970 is 1.9 million.

Wages rose from $4.5 million in 1965 to $5.4 million in 1967, and reached $6.6 million in 1969.

How does the tax increase affect the Victoria ratepayer?

In 1965, the owner of a home, now assessed at $6,500 for tax purposes, paid a net tax of $151 (after deduction of the provincial homeowners' grant of $100). In 1967, the same homeowner paid $159 tax and in 1969, he paid $172.

Values Soar

Actual real estate value of the same home, however, rose from $13,500 in 1965 to $19,500 in 1969.

"His property increased in value by $6,000, but his taxes rose only $21," said Alf Joyce, the city's assessor.

Property tax increases in Victoria have been comparatively low because the city's revenue has also increased over the past five years, and the major portion is derived from new construction, Joyce said.

"While there has been a slight increase in taxes for the individual homeowner, the bulk of the increase in revenue comes from new apartment buildings and office structures," he says.

More Paying

Total assessment according to which the mill rate was set, came to $103,221,000 in 1965; in 1967, assessment value in the city of Victoria rose to $119,823,000. In 1969, the figure reached $138,819,000.

The population during the same period has risen from an estimated 56,000 to 61,000. There are more people paying taxes.

Ald. Percy Frampton, the city's finance committee chairman, said too much was made of tax increases without giving the other side.

"It's ridiculous to say that taxes are getting out of hand without saying, at the same time, that our tax base is also increasing," he said.

"We'll try to keep taxes as low as possible, but we can't do it at the expense of services. We must maintain a good standard of services, because the taxpayers wouldn't do without them."

Names Change Perhaps

Are you ready?

Saanich's municipal planning committee Tuesday recommended using the name Wilkinson Road for the road now under construction which will run from the present Wilkinson Road at West Saanich Road in a generally easterly direction, through the Royal Oak interchange and eventually into Royal Oak Avenue.

The name Royal Oak will be retained.

The committee also recommended that the name Douglas Street carry through to Royal Oak Avenue, instead of ending at Quadra. Barker Road would become part of Douglas Street.

Clear?

Pedestrian Injured

Pedestrian Cecil Swampy of Ladysmith was in fair condition with a broken leg in St. Joseph's Hospital early today following an accident when he was hit by a car while crossing Douglas Street at 6:15 p.m. near Fisgard. Victoria police said the car was driven by Clayton Douglas Lipoth, 3478 Calumet, Saanich.

Cool-Aid Founder Attacks 'Inhuman' Attitudes

Young People Abused, Shunned

A doctor who works at a venereal disease clinic in Victoria calls patients "sluts, studs and permissive vermin," says Charles Barber of Cool-Aid.

Barber did not name the doctor nor the clinic when he spoke during a forum on drug abuse held in Newcombe Auditorium Tuesday night. Between 750 and 1,000 persons attended, including those who filled the foyer.

The Cool-Aid founder said the attitude of the doctor at the VD clinic illustrated some of the punitive and condescending positions taken by established agencies. They were so "inhuman," he said, that "kids are going elsewhere for help."

"In many cases, long hair and strange clothes immediately mean the young persons will not get help," he added.

★ ★ ★

However, he explained that such attitudes toward youth are confined to publicly-supported agencies. There was the Victoria mother, for example, who threatened to have her 13-year-old daughter sterilized if the child ever again smoked marijuana.

Sgt. William Chisholm of the Saanich police department cited a Greek medical specialist and a California surgery professor as saying marijuana smoking resulted in a loss of ambition and drive.

In addition, an increasing number of cases of nudity have been observed among persons using LSD.

He mentioned that police entrapment and writs of assistance were given special attention in the Le Dain Commission's interim report on drug abuse but he felt such techniques were necessary to enforce drug laws.

★ ★ ★

Chisholm said he recently was called to the Eric Martin Institute by a 23-year-old man who is a patient there. The man, a psychotic, told him that marijuana was addicting.

Dr. John Wood, director of the Saanich Mental Health Centre, questioned the scientific approach of the Le Dain Commission. Specifically, he wondered how it could make recommendations before completing its report.

★ ★ ★

He pointed out that 27 of the recommendations of the interim report, presented to the federal government in April, dealt with legal questions. An additional 21 dealt with research, 11 with medicine, six with education and seven with innovative services.

Dr. Wood suggested that education and innovative services were two topics that might have merited more attention.

Jakob de Villiers, a Victoria lawyer, discussed the evolution of Canada's drug laws and how the present Narcotic Control Act was a product of the Opium Act.

The opium control law was a result of an inquiry into riots in Vancouver's Oriental community in 1907.

De Villiers pointed out that the Le Dain Commission proposed a maximum $100 fine for possession of marijuana and the lawyer added: "How they expect anyone to collect a $100 debt from a hippie I don't know."

ANN LANDERS

Dear Ann Landers: Soon the seasonal rat-race called the office Christmas party will be upon us. It's a hideous ritual which I have always deplored. Although I've been reading your column for years, this is the first time I've had the courage to write for advice.

I happen to be a homosexual who is making it in the straight world. I live in a rather small town where people view homosexuals as freaks who should be read out of the human race. The man I live with does not come to the office. We've been seen dining out together but I'm sure no one figures we're a couple. I've dated several girls (strictly a cover) but I've given up that sort of thing because I don't think it's fair to the girls. When they hint at marriage I feel like a heel.

I'm tired of living a lie and want to tell the chairman of this year's Christmas party that I'd like to bring my "wife" who happens to be a male. If the chairman doesn't like it, I won't go. Do you recommend the move? — **Zero Hour.**

Dear Zero: If you want to lose your cover — go ahead, but figure in advance what you're going to do for an encore. Also have another job lined up — just in case.

□

Dear Ann Landers: I'm a high school junior with a grown-up problem.

This might sound ridiculous but I think my boyfriend is an alcoholic. Is this possible for a kid who isn't even old enough to buy a drink legally? Every night he gets bombed out of his mind. He will drink anything he can get his hands on. If we are just driving around town it's beer with vodka chasers. If we are at somebody's house he drinks whatever is in the liquor cabinet. I don't know how he gets his head off the pillow in the morning, but he rarely misses school.

I love this boy and we have talked about getting married after graduation. He has promised me things will be different after we marry. — that he won't drink like this. But something inside me says things will be the same. Will they? Please advise. — **Troubled in Sault St. Marie.**

Dear Troubled: No. Things will not be the same if you marry this boy. They will be worse. A kid who refuses to put the cork in the bottle for his sweetheart will not do so for his wife. Your guy needs professional help. He must learn why he has this compelling need to escape from reality. What in his life is so painful that he must anesthetize himself against it? I hope he realizes the seriousness of his problem and gets some help soon.

□

Dear Ann Landers: I enjoy playing cards and am considered a very good player. I usually win. The last few months I haven't been invited to many card games. Several of the girls who used to invite me regularly have excluded me for reasons I can't figure out.

I mentioned this to my husband last night and he said it's because I won too often. He suggested I lose now and then. I would feel dishonest if I didn't play my best. Furthermore it wouldn't be any fun. He says I'm wrong, that there's nothing wrong with letting others win once in a while. Is he right? — **Horseshoe Helen.**

Dear Helen: He's wrong. I don't believe you are being excluded because you win consistently. People enjoy playing with experts. It improves their game and it's more exciting. Perhaps you are an ungracious winner. No one should play less than his best. It would be dishonest — also boring.

CLUBS

The annual meeting of the Women's Auxiliary to the Canadian Arthritis and Rheumatism Society will be held at 2 p.m. today at the clinic at The Gorge Road Rehabilitation Centre, 63 Gorge.

□

HOSPITAL BAZAAR

The Glenwarren Private Hospital will hold a bazaar from 2 to 4 p.m. today at the hospital at 1230 Balmoral Road.

□

CHRISTMAS TEA

The Veteran's Hospital Women's Auxiliary will hold a tea and sale of home baking and Christmas novelties from 1:30 to 4 p.m. Thursday at the Inn, 1528 Cook.

□

SANSCHA SUSIES

The Sanscha Susies' annual bazaar will open at 2 p.m. Saturday in Sanscha Hall, Sidney.

Roll's Best Bet

WASHINGTON (AP) — The United States agriculture department has announced approval of a new, enriched breakfast roll to take the place of fruit juice and bread or cereal served at schools and day-care centres.

The department said the fortified roll includes all the vitamins and other nutrients found in one slice of bread or one-half cup of cereal plus one-half cup of fruit juice.

The bread, cereal and fruit menu is the minimum recommended, along with milk, for school breakfasts and day-care child feeding.

The food and nutrition service described the product as a fortified, baked roll having a cream-like centre. Specifications for the roll are being made available to schools and other institutions so that they can order the rolls from bakeries.

Officials said they had no estimate of the cost of the product per serving.

The spokesman said there is no similar product on the commercial market.

Fashion's Newest Fabric Darling

Evil Eye Invades Paradise

By MARIAN CHRISTY

NEW YORK — Actress Yvette Mimieux is a French-Mexican blonde porcelain doll with an 18-inch waist who looks as if she might crumble into a shattered heap from her skinny middle.

But a one-to-one tete-a-tete brings out the strong facts.

She's made of stern stuff, has an instinctive grasp of what's of-the-moment and she's decisive enough to do something substantial when opportunity knocks.

* * *

Not long ago she zipped over to Haiti for a little holiday and within a week had purchased and begun renovation of a three-story crumbling villa in the mountainous Pleton Ville section, started up a fabric factory, hired 200 native workers and learned how to do African voodoo dances to ward off the nasty effects of the evil eye.

The business, cleverly christened Partners in Paradise, is neither fleeting nor frivolous. An original $10,000 investment shows signs of substantial returns for Yvette and partner-friend, art collector Elaine Hollingsworth, a Los Angeles girl who has moved bag and baggage to Haiti.

* * *

Yvette is one of fashion's new young heroines, designing and translating Haitian folk art onto hand-loomed cotton that will probably be used by top-name couturiers for fashions and furnishings. The materials are in the primitive mood of Rousseau paintings.

Givenchy, Yves Saint Laurent and Christian Dior-Paris have already ordered swatches of the island materials for possible inclusion in upcoming summer 1971 collections.

New York designer Giorgio de Sant'Angelo has definitely committed himself to using the fabrics and has already asked for Paradise tapestries to hang in his salon.

* * *

Yvette, mad for anything handmade, has even commissioned hundreds of natives to crochet clothes from natural-colored Haitian string — the way Irish women knot those marvelous sweaters. The string collection features everything from scanty bikinis to maxi hostess gowns — to be backed with cotton for proprety's sake.

Three prestigious stores — Henri Bendel in New York, Gump's in San Francisco and Neiman-Marcus in Texas — are negotiating with Yvette to open in-store Haitian boutiques to feature her splendid goodies.

She's an achiever: "I'm life-oriented. I'm impelled to grasp and grab and, like magic, make something out of nothing. It is my life style."

Before the Haitian happening, Ivette-the-globe-trotter was in Bolivia, watching a woman handmake a thick leather belt she had ordered from a strip of rugged leather. Mesmerized, she absorbed every loving move, thinking to herself that here at last was a direct link between fashion and fashionable.

* * *

She also concluded something most hippies will understand — namely that affluents with money to spend on expensive couture have the stigma of inertia and torpor, of not being "with it."

Her reactions sparked off the Haitian setup.

"I never wore the belt without thinking of the woman. I saw her clearly in my mind's eye. Mass-produced clothes, no matter how expensive, cut off communications between people. There's a fantastic market for personalized, highly individualized clothes that are far removed from the machine age. If things don't change, fashion will lose its audience."

* * *

Yvette is a recognized clotheshorse — at least in the world of make-believe. She's appearing in the TV series, The Most Deadly Game, with Ralph Bellamy and George Maharis. Her contract, with fat financial returns, gives her the right to choose her own on-camera clothes — a most-wanted clause that most actresses rate next to story approval.

Halston, di Sant'Angelo and a relative unknown, Norman Miller, are turning out the mini-midi-maxi clothes she wears on the whodunit show.

But her heart is back with Paradise.

Last week she purchased a large tract of land and commissioned a local "architect" to create a thatched-roof "village" which will be her island home-salon. In the best of Haitian tradition, the clay-straw compound will have a separate hut for a studio, kitchen, bedroom, guest house, et cetera.

Her American style home is in Benedict Canyon, in the shadow of the Santa Monica Mountains, on a six-acre lot where sits an ivy-covered cottage filled with Haitian art. With her brother's help, she keeps horses, monkeys and chickens.

* * *

Yvette, who simply won't talk about her first disastrous marriage, is in love with an English producer who has a house in Africa, lives in Los Angeles, but flies to her side if they're apart for more than three weeks.

On love: "Marriage is no longer a critical issue with me. To say it's obsolete is a corny cliche. If you want children, you must consider the conventions. Right now I'm interested in my own identity."

Meanwhile Yvette, who thrives on challenges and accomplishments, won't sublimate any of her talents. She's a sophisticated doer but sensitive enough to realize that some things defy logic.

* * *

When in California she whizzes around in a green Mercedes Benz-280. When in Darjeeling she hikes the hills in blue jeans. When in Haiti she listens to employees who claim a co-worker has the evil eye, and, if that person isn't fired, they'll all go off the job.

"It's ironic how bad things happen. Accidents occur and girls get violently sick. Natives are too simple to generate self-induced hysteria, so when things get rough I dismiss the person. I've lost my two best embroidery girls that way.

Stern stuff with 18-inch waist

Ladies Lose

Ages On Line

SHREWSBURY, England (AP) — Some of the age of gallantry ended Monday for British traffic police.

Women drivers suspected of traffic offences, who used to simper coyly when policemen asked their age, now must tell how old they are or face a fine.

The ruling was made by the Lord Lieutenant of Shropshire, Col. Arthur Heywood-Lonsdale, who also is chairman of the local police authority.

The rule is expected to be applied in the rest of England, where a computer was set up earlier this year to keep records of traffic offences. The computer asked the age of each offender, but some women refused to tell.

"It is an offence for a driver not to provide such information," the lord lieutenant told Rita Campbell-White, who was fined £1 ($2.50) for womanly reluctance.

"Age is irrelevant," Mrs. Campbell-White snapped, but she surrendered and gave the evidence. She is 52.

GUILD BAZAAR

The Ladies' Evening Guild of St. Matthias Church will hold its Christmas bazaar and tea Saturday in the Parish Hall at the corner of Richmond and Richardson Streets at 2 p.m. Saturday.

CLIP THIS COUPON

FREE GUEST PASS

Good for One Complete Trial Treatment and Figure Analysis

Venus 21 Spa

BEAUTY RESORT LTD.
1225 Esquimalt Rd.
388-9108

Clip Out and Present

PRESENT IDEAS From WILSON'S

For the Ladies:

SUITS
Knit, Tweed and Walking

★

CAR COATS
LEATHER COATS
SUEDE COATS

★

GIFT CERTIFICATE
in Any Amount and honored the year 'round.

W&J WILSON LIMITED
Government St. at Trounce Alley

Even if used every single day
Birks
Sterling Silver Flatware
will stay beautiful through
Your lifetime.
Your daughter's lifetime.
And her daughter's lifetime.

Can you think of any other possession which will last so long, bring so much pleasure to so many people —at so reasonable a cost?
(and small monthly payments make it so easy!)

A GIFT FROM BIRKS. A sterling coffee spoon is free with every purchase of a 5-piece place-setting of Birks sterling flatware.

a better way to clean your fridge

3 tablespoons Cow Brand per quart of warm water.
■ removes stains
■ removes odors
■ leaves no odor of its own
■ leaves no film

So safe and effective it's recommended by leading refrigerator manufacturers.

Send for free recipe and household hint booklet to Church & Dwight Ltd., Sun Life Building, Montreal, Quebec.

COW BRAND BAKING SODA

Woolco
Town & Country

Woolco Cosmetics Presents . . .

Miss Tami Lundy
Revlon's trained beauty consultant

Come in and meet Miss Lundy any day between Nov. 24 and Dec. 5 (except Wednesday, Nov. 25 and Wednesday, Dec. 2). Have Miss Lundy do a personal make up analysis for you and have her introduce you to Lashes Unlimited.

Revlon has the false eyelash for you and they're at the Woolco Cosmetic Dept. Choose from several varieties, and let Miss Lundy help you choose the right set for you. Included with each set of lashes is an exclusive Automatic Applicator that puts lashes in place instantly.

OPEN MONDAY TO FRIDAY 10 A.M. TO 10 P.M. AND SATURDAY 9 A.M. TO 10 P.M.

Personal Shopping Only Please!

OPEN TONIGHT TILL 10 P.M.

Shop Early While Quantities Last!

TOWN AND COUNTRY SHOPPING CENTRE DOUGLAS ST. AND SAANICH

Prince Philip:

Women Beat Repeat Jobs

LONDON (AP) — Prince Philip says women are better than men at repetitive, production-line work because they can do it without thinking about what they are doing.

"This is different from men," the Queen's husband told an industrialists' conference Monday. "Men really do think about what they are doing.

"How many men could knit and watch television at the same time? Women seem to have a special gift of being able to dissociate their minds from what their hands are doing."

Rising Prices Prompt More Home Canning

TORONTO (CP) — Is home canning making a comeback? Business has "never been better," says a spokesman for one company that makes lids for glass canning jars. A spokesman for another company is not so enthusiastic but says 1970 has been a good year.

An official of the fresh fruit marketing board in Ontario believes home canning is a long way from being as popular as it was several years ago.

James Whiteoak, manager of the Bernardin of Canada Ltd. plant in Toronto, said the company's 1970 canning lid production increased by about 10 per cent over 1969. Bernardin makes lids for glass jars and this is the only piece of canning equipment that cannot be reused.

* * *

"Basically, everybody got caught short this year," Whiteoak said. "We just couldn't produce enough to supply the demand.

"We could have actually been up 25 per cent had we been able to produce it. We're going to run 25 per cent more next year."

Whiteoak cited three factors affecting the volume of home canning: Increasing prices of commercially prepared foods, immigration of Europeans who prepare foods not readily available in stores, and a good crop year.

These factors have contributed to ageneral increase in home preparation of foods, said Whiteoak.

"We're in the freezerbag business for home freezing and that has skyrocketed."

Gord Keller, sales manager for Anchor Cap and Closure Corp., Toronto, said his company's sales of canning jar lids were up this year compared with last year. He said 1969 was a below-normal year, possibly because of overstocking at the wholesale level.

* * *

"There is a steady market of people who do their own home canning," he said.

Ted Tregunno, chairman of the Ontario Fresh Fruit Growers' Marketing Board based at Vineland Station, says he believes the volume of home preservation of food is well below levels through the post-Second World War years.

But he sees changes in marketing which may be indicative of increased interest in home canning.

A Lovelier You

Extreme Diets Can Be Risky

By MARY SUE MILLER

A reader writes: I read that fad diets are dangerous to health. But at what point dieting becomes faddy is not clear to me. What exactly is a fad diet?

The Answer: A diet is risky and labeled as faddy . . .

- When the daily calorie count falls below 1,200. (Unless you are under medical supervision.)
- When basic foods and nutrients are entirely eliminated. (Bread or all fats, for instance.)
- When any food is overemphasized to a degree that throws nutrients off balance. An intake of salad greens at the expense of red meat.)
- When so-called diet pills are part of the program. (Never without your doctor's approval.)
- When meals are skipped. (Black-coffee breakfasts.)
- When a pre-packaged liquid diet is the sole food taken. (Even though the product is nutrition-packed, a dieter's wellbeing depends on some solid nourishment.)
- When a regimen fails to re-educate the appetite through increased knowledge of nutrition. (How to eat less and get more out of it.)
- When physical activity plays no part in the program. (Exercise helps to keep the mind off food and the food off the hips.)

Obviously there's more at stake in dieting than a loss of weight. A reducing program must safeguard your health, energy and general good looks. What price a slim figure if you lose your sparkle in the bargain?

Christmas Cooking Tradition

Pudding Holds King's Luck

DOROTHY WROTNOWSKI

An interesting looking parcel was on my desk when I arrived at the office Tuesday. Opening it, I was a bit puzzled, as it contained two foil-wrapped packages. Then I found the accompanying letter and everything became clear.

It was from Babe Warren, the honey man. The foil-wrapped packages were Christmas puddings made from an old English recipe.

King George I, sometimes called the Pudding King, had this pudding at 6 o'clock Dec. 25, 1714 — his first Christmas in England. Practically the same ingredients were mixed for over two centuries in huge earthenware bowls at Sandringham for his descendants.

KING GEORGE I PUDDING

(Note: This is not an economy recipe, nor do the Royal kitchens prepare it nowadays. But it does represent the rich old Christmas tradition. This recipe makes approximately 10 pounds at a cost of $5).

One and a half pounds finely shredded suet; 1 pound each of dried plums, stoned and halved, (weigh after removing stones); mixed peel, cut in long strips (diced candied peel may be substituted); small raisins, sultanas and currants; sifted flour and brown crumbs, 1 pound of each.

One teaspoon (heaped) mixed spice; ½ nutmeg, grated; 2 teaspoons salt; 1 pound of eggs, weighed in their shells (8 average eggs); 1 pound liquid honey; ½ pint new milk; juice of one large lemon; one very large wineglass of old brandy (½ to 2/3 cup).

Thoroughly mix the dry ingredients. Moisten with eggs and honey beaten to a froth, add the milk, lemon juice and brandy, mix well and wash.

Cover and let stand in a cool place for at least 12 hours, then turn into buttered molds to within ¾ inch of the top. Cover with buttered paper and tie down with pudding cloths.

Boil for eight hours first, and then again for two hours before serving. This quantity makes three to four good-sized puddings which will keep for months.

THE LUCK OF KINGS

To live like a king and receive three royal wishes, follow this recipe exactly. Keep one pudding for yourself and make three accurate copies of this recipe and message. Send a pudding and recipe to three of your friends, making sure they will follow your example so that they may also receive the Luck of Kings. Explain that your luck and that of your friends may turn if this ancient chain is weakened.

The message: Good luck and God Bless You.

Seeing that I'm giving this recipe to more than three friends, maybe I can get away without making the pudding.

VEAL FONDUE

Here's a recipe calling for peanut oil which gives a flavor all its own to veal rollatine fondue.

½ teaspoon garlic powder; ¼ teaspoon oregano; ⅛ teaspoon black pepper; ¼ cup finely chopped parsley; 2 pounds boneless veal shoulder cut in 1-inch cubes; peanut oil, to depth of 2 inches in fondue pot.

Combine garlic powder, oregano, pepper, parsley and 1½ cups peanut oil. Place veal cubes in mixture and marinate for at least one hour.

When ready to eat, drain veal cubes from marinade and dry with absorbent paper. Divide among each guest. Pour peanut oil in fondue pot to a depth of about 2 inches. Place over direct heat on range and bring to about 400 degrees. (Just below the smoking point). Then take to the table and place over the heating unit.

Spear meat with fondue fork. Immerse into hot oil and fry until well browned. Dip into cheese wine sauce. Makes about 6 servings.

CHEESE WINE SAUCE

2 tablespoons margarine; 2 tablespoons flour; ½ teaspoon salt; 1 cup milk; 2 egg yolks; ¼ cup grated Parmesan cheese; ¼ cup dry white wine.

Melt margarine in sauce pan. Blend in flour and salt. Cook mixture, stirring, until thick and bubbly, about 1 or 2 minutes. Remove from heat. Gradually stir in milk.

Cook, stirring constantly, until mixture comes to a boil. Stir about 3 tablespoons hot mixture into slightly beaten egg yolks, then stir egg yolk mixture into saucepan. Gradually stir in grated Parmesan cheese, then add dry white wine. Serve hot with veal fondue.

LEMON SAUCE

1-3 cup dry white wine; 1½ cups beef stock, (fresh or canned); 2 egg yolks; 2 tablespoons lemon juice.

In the fat remaining in the roaster, pour in the wine and boil until it is reduced to ¼ cup. Stir in the stock and bring to a boil.

In a small bowl, beat the egg yolks and lemon juice together; stir in 2 tablespoons of the hot stock, stirring constantly.

Stir egg yolk and lemon mixture into the stock remaining in the pan. Bring to a boil, stirring constantly and cook until thick. Pour in gravy boat and serve with lamb.

Mother Grounded?

Baby Coming

McCHORD AFB, Wash. (UPI) — Air Force Capt. Susan Struck may be the winner by default in a race between the military, the federal courts and the stork.

Miss Struck, 26, is expecting a baby Saturday. The air force has been trying to discharge her for more than two months because of her pregnancy.

She is contesting the discharge and, if she wins, may become the first air force officer to give birth while on active duty.

The unmarried Vietnam veteran has been granted a temporary restraining order against her discharge while her case is under review by the 9th U.S. circuit court of appeals in San Francisco.

If the court rules in her favor, Capt. Struck plans to stay in the service and go to flight school to become a flight nurse.

She contends an air force regulation stating officers cannot continue active duty after having a child is unconstitutional.

"They don't discharge a man for fathering a child, or for coming down with venereal disease, or for getting sick," she said.

Wrong Size Of Bicycle Hazardous

TORONTO (CP) — Irwin Haskett, Ontario transport minister, has urged parents to make sure their children are riding an appropriate size of bicycle.

Haskett made the request in a special provincial study into bicycle deaths. The study said a child runs a five-to-one risk of having a serious accident, if he is riding a bicycle which is too large for him.

King Oscar
Brisling SARDINES
PURE OLIVE OIL • LIGHTLY SMOKED
THE CANAPÉ CAN
Scores of piquant ideas for entertaining quick-ups feature these delicate little brislings from Norway's sea foods. Dream some up for yourself. Just don't vary the sardines, be sure they're King Oscar! Write for recipe book to King Oscar Fine Foods Ltd., 25 Overlea Blvd., Toronto 354

SPECIALS
Sequins — 36" wide. Reg. $13.95. NOW $2.00
Non-Glitter French Brocades — 36" wide. Reg. up to $10.95 yd. Yd. $5.00
Suitable for pant suits, dresses, etc.
SEE OUR 49c Clearance Table Odds and Ends
CHARGEX
Open 9 to 5 Monday to Saturday
Open Wednesday
THERE'S MORE FOR YOU DOWNTOWN
Three Floors of Fashion Fabrics
London Silk
1439 DOUGLAS STREET 382-1125

Show How Special The Occasion Really Is!
SEND FLOWERS FROM THE ISLAND FLORIST
745 Fort 383-0743

Woolco Town & Country
POWER-PACKED savings

Boudoir Lamps
Reg. Woolco Price 3.88. Save .71
Cut glass boudoir lamps. Approx. 12" high. Complete with matching shades.
3.17

Table Lamps
Reg. Woolco Price 10.88. Save $2
Ceramic table lamps in many attractive styles and colors with matching shades
8.88

Scenic Pictures
Reg. Woolco Price 2.99. Save .82
Reproductions, scenic dilettes in many attractive scenes with 1½" white frame. Approx. size 3-22"x28".
2.17

Ram 7¼" Power Saw
Reg. Woolco Price 29.97. Save $5
Saw has Universal air cooled motor. Heavy duty bronze bearing. 7¼" combination blade. 5400 rpm. Maximum depth of cut 2 9/16" to 2⅝" at 45 degrees. Fully guaranteed. Ideal for the home handyman.
24.97

Saw Horse Brackets
Reg. Woolco Price 2.25. Save .59
For 2"x4" lumber. Made of sturdily constructed metal. Grips legs and rail securely
1.66

Corning Ware Saucepan Set
Reg. Woolco Price 14.95. Save 3.68
Consists of 32-oz., 18-oz. and 56-oz. Saucepan with covers and T handle. Ideal for Xmas gift.
11.27

Dinnerware Sets
Reg. Woolco Price 11.88. Save 1.91
20-pce. dinnerware sets made of fine English Ironstone. 4 cups, 4 saucers, 4 salad plates, 4 dinner plates and 4 oatmeal plates.
9.97

Boxed Tumblers
Reg. Woolco Price 2.99. Save .72
Party pack tumblers in attractive daisy pattern. Set consists of 8 glasses (gift boxed).
2.37

Oval Centre Bowls
Reg. Woolco Price 3.28. Save .81
In fruit and leaf pattern, very attractive olive color. Ideal for gift giving.
2.47

10-Piece Cookware Set
Reg. Woolco Price 18.88. Save 2.55
Choice of Avocado or Tangerine. Set consists of 6-qt. dutch oven with cover, 3-qt. casserole with cover, 2-qt. saucepan with cover, 1-qt. saucepan with cover, 16" open skillet and 8" open skillet.
16.33

Veg-O-Matic
Reg. Woolco Price 9.95. Save .98
Slices, wedges and dices. Has complete adjustable blade setting. Ideal for gift giving.
8.97

Philco 25" Color TV
Reg. Woolco Price $689. Save $90
• Limited quantity of walnut cabinet models in contemporary style.
• Automatic color tuning.
$599

Kuba Apartment Stereo
Reg. Woolco Price 269.88. Save 30.88
• Full range sound.
• AM-FM Stereo tuner with short wave.
• Automatic record changer.
$239

AGS 19" Black and White Portable TV
• All-Channel tuner.
• Smart grey and beige cabinet.
• Telescope antenna.
• Built-in carrying case.
• One only.
$155

Fleetwood 23" Black and White TV
Reg. Woolco Price 268.88. Save 29.88
• Smart walnut cabinet.
• Contemporary styling.
• One only. Some marks.
$239

OPEN MONDAY TO FRIDAY 10 A.M. TO 10 P.M. AND SATURDAY 9 A.M. TO 10 P.M.
Personal Shopping Only Please!
Open Tonight Till 10 p.m.
Shop Early While Quantities Last!
TOWN AND COUNTRY SHOPPING CENTRE, DOUGLAS ST. AND SAANICH

Woodward's
Presents
"Festive Fashions"
Informally Modelled for You
MAYFAIR ROOM
NOV. 25th, 12:15-1:30
Enjoy the Luncheon and see the latest Festive fashion review from Woodward's
Woodward's Mayfair Room, Second Floor
Woodward's Mayfair Phone 386-3322, Cobble Hill, Duncan, Ganges, Gulf Islands, Jordan River, Port Renfrew, Zenith 6544 (Toll Free). Store hours: 9:30 a.m. to 6 p.m. Evening Shopping Thursdays and Fridays 'til 9 p.m. Open Mondays

NEW LOWER PHOSPHATE
DRIVE GETS THE BIG OK!

DRIVE OK
EN-ZOLVE
says Mrs. K. Tippett of St. Vital, Manitoba.
We gave Mrs. Tippett an advanced pack of new lower phosphate DRIVE, reformulated with substitute materials. Here's what she had to say about it.
"I liked the idea of a really good detergent and a stain remover working together. So I used DRIVE. Now that I have tried the new lower phosphate formula, I shall go on using it. It doesn't seem to have changed DRIVE's ability to give me a clean stain-free wash, and that's all I want."
This is just the beginning. Lever research will continue to try to find ways to use substitute materials to lower phosphate levels while maintaining DRIVE's high quality performance.
—LEVER DETERGENTS LTD.

Leaders Both in Florida

Prison Raiders U.S.-Based?

SAIGON (UPI) — The U.S. army and air force commando raid on the former Son Tay prisoner of war camp near Hanoi appeared Tuesday to be the work of a specially trained team from the United States.

Neither of the commanders of the raid is stationed in Vietnam, military sources said. Both are assigned to Eglin Air Force Base, Fla., where the commando team may have been trained.

Air Force Brig. Gen. Leroy Manor is commander of the air force's Special Operations Force, an air commando group under the tactical air command. He also is overall commander of the joint chiefs of staff joint contingency task group.

Army Col. Arthur Simons, who actually landed in the prison camp with the raiding force, according to Defence Secretary Melvin Laird, is assistant chief of staff for logistics on the 18th Airborne Corps, stationed at Fort Bragg, N.C. However, he is assigned to temporary duty as deputy commander on the joint contingency task group of the Joint Chiefs of Staff, based at Eglin.

It was considered unlikely that on a mission so critical the two commanders would be brought in to lead men they were unfamiliar with, leading to the conclusion that the entire commando raiding force was trained at Eglin and brought to Southeast Asia specifically for this mission.

'Seven' Refused Records

CHICAGO (UPI) — Attorneys for the "Chicago Seven" Tuesday lost an attempt to obtain records of a juror, Mrs. Kay Richards Stevens, who wrote a newspaper article about the controversial riot conspiracy trial.

The attorneys were turned down by U.S. District Court Judge Julius Hoffman, who presided at the original trial and is now hearing defence arguments that he improperly pressured the jury into delivering a verdict.

The defence lawyers asked a subpoena for the records of Mrs. Stevens, who after the trial last February, wrote an article in which she said the jury became deadlocked but, after five days of arguing, finally settled on a "compromise" verdict.

Bolivian Move

Political Prisoners Facing Release

LA PAZ, Bolivia (UPI) — The cabinet will meet in extraordinary session Wednesday to draft an amnesty for all political prisoners, including Regis Debray, the French Marxist intellecutal sentenced to 30 years imprisonment for participating in guerrilla activities in 1967, it was reported in government circles.

* * *

Ted Cordova, a government spokesman, said if Debray is freed "it will be a sovereign act of Bolivia, and not the result of internal or external pressures." However, Cordova declined to specifically confirm that Debray will be released, saying "that is under study and it will be the government who will have the final say."

SAGERS' MAPLE SHOPS

See Our Unique Selection of Colonial Furniture

1802 Government St.
386-3841

VICTORIA Fabric Shop LTD.

STARTS WED., NOV. 25th

Pre-Stocking SALE

Tremendous Savings for your Festive Wardrobe.

THE GREATEST SELECTION OF BROCADES *that glitter and glow*

A. Values to $4.95. SALE $1.99

B. Regular $7.95. SALE $6.95

C. Regular $6.98. SALE $5.98

D. Regular $5.98. SALE $4.99

E. Regular $4.98 to $6.98. SALE $3.95

ARNEL CREPES
Printed and Plain. The easy-care fabric. Ideal for party dresses, pants, tunics and hostess robes. 45" wide. Reg. $2.95. SALE $1.99

CLOSING OUT
Our Peau de Soie and Peau de Charme. 45" wide. Reg. $3.98. SALE $1.99

20% OFF ALL WOOLLENS IN THE SHOP. THIS OFFER DOES NOT INCLUDE THE EXCLUSIVE LINTON TWEEDS OF CARLISLE, ENGLAND.

HI-LO CORDUROY
In colors of red, green, burgundy, grey, navy, old gold, beige and black. 45" wide. Reg. $3.98. SALE $3.49

JUMBO WALE AND MEDIUM WALE 36" wide. Reg. $2.95. SALE $2.49

Wool Double Knits
So versatile this season for sports or dress wear in colors of royal blue, peacock, ruby red and grey. 60" wide. Reg. $8.95. SALE $5.95

DE BALL VELVET
We are closing out our stock of this rich pile velvet in colors of turquoise, jade, red, hot pink, brown and deep sea blue. 36" wide. Reg. $6.50. SALE $4.50

Washable Acrylic Double Knits
To take you right through the day and on to the dinner and theatre parties. 60" wide. Reg. $7.95. SALE $5.95

Printed Sports Cottons
In rich warm tones for fall and winter wear. 45" wide. Reg. $1.79. SALE 99c

Brushed Jerseys
In smart patterns ideally suited for office and school wear . . . and cosy for home wear. 36" wide HALF PRICE

Cashmelaine Crepes
The fabric with the appearance and cosy feeling of light weight wool . . . but completely washable. In prints and plains. 36" wide HALF PRICE

DRAPERIES Would you like new drapes for Christmas? You can easily with this outstanding value of finest quality.

Plain and Printed Hopsacking — In all the smart decorator shades suitable for any room in the home. 45" wide. Reg. $1.95. SALE $1.49

Attractive Kitchen Prints—In wide range of patterns and colors. 36" wide. Reg. $1.49. SALE $1.19

RAYON BOUCLES
Comes in colors of natural, gold, frosted mint, beige and white. 45" wide. Reg. $2.95. SALE $1.00

PLEATER TAPE AND HOOKS — HALF PRICE! With any drapery order over $10.00

STORE HOURS: DAILY 9 A.M. TO 5:30 P.M. FRIDAYS 9 TO 9.

DRAPERY LINING • RODS • PLEATER KITS AND ALL ACCESSORIES

FABRICS • DRAPERIES • TRIMMINGS

1218 BROAD STREET (Between Yates and View) PHONE 382-8541

SIMPSONS-SEARS
Hillside VICTORIA

WEDNESDAY NIGHT 6 to 9 p.m. SPECIALS

OPEN WEDNESDAY THURS., FRI. 'til 9 p.m.

Outstanding savings for tonight's 6 to 9 pm shoppers! Be early and avoid disappointment. Quantities are limited.

Comfy Recliner With 3-Position Action
Sale Price $77
Designed for ultimate relaxing comfort! Deep diamond tufted back has 3 positions for the comfort of your choice. 4" foam cushion seat. Fully foam padded throughout. Leg rest.
Personal Shopping: Furniture (1)

½ Price Furniture Throws
4 sizes to choose from — small chair through to large sofa; foam backed cotton in screen printed lush tropical colours. Limit 2 per customer.
60" x 72"—Reg. 9.99. Sale Price, ea. 4.97
90" x 72"—Reg. 14.99. Sale Price, ea. 7.47
120" x 72"—Reg. 18.99. Sale Price, ea. 9.47
144" x 72"—Reg. 21.95. Sale Price, ea. 10.97
Personal Shopping: Draperies (24)

2 Year Guaranteed Electric Blankets
Viscose-cotton-polyester blend blankets that are machine washable, non-shedding or non pilling.
Twin size, single control. Reg. 19.99. Sale Price, ea. 15.97
Double size, single control. Reg. 22.99. Sale Price, ea. 15.97
Double size, dual control. Reg. 24.99. Sale Price, ea. 19.97
Queen size, dual control. Reg. 36.99. Sale Price, ea. 29.97
Personal Shopping: Staples (96)

½ PRICE! Foil Christmas Wrap
Fine quality foil wrap in gala holiday colours and designs, make your Christmas gifts just a little special! 4 rolls per pkg. Limit 3 pkgs. per customer.
Reg. 82. Sale Price, pkg. each 99c
Personal Shopping: Stationery (3)

Wall Hung Bathroom Basin
Reg. 16.99 each. Available in assorted colours. Single Bowl Stainless Steel Kitchen Sink—Reg. 15.99 ea. Stain resistant. Limit one of each per customer.
Your Choice Sale Price, ea. 8.97
Personal Shopping: Plumbing (42)

SAVE 42%! Men's Pyjamas
Permaprest polyester and cotton, long sleeve jacket styling, long leg pant with elastic back. Assorted colours in sizes A-B-C-D. 72 only.
Reg. 6.98 pr. Sale Price, pr. 3.97
Personal Shopping: Men's Furnishings (12)

AM Clock Radio
Wake up to music at any pre-set time. Telechron clock movement. Available in Avocado colour. Limit one to a customer!
Sale Price 19.97
Personal Shopping: Radios (57)

SAVE 39%! 10½-oz. Tumblers
Cutler brand tumblers, boxed in sets of 8. 3 patterns to choose from, "Grand Slam, Black Diamond, or Cat Tails". Limit 1 set per customer.
Reg. 3.99 set. Sale Price, set 2.47
Personal Shopping: China (38)

SAVE 25% to 48%! Craftsman Screwdrivers
Craftsman screwdrivers — unconditionally guaranteed! Assorted slot, Phillips and Robertson models. Limit 8 per customer.
Reg. 1.29 to 1.89 Sale Price, ea. 97c
Personal Shopping: Hardware (9)

SAVE 33%! Kitchen Tool Set
Quality stainless steel, 7 piece kitchen tool set with decorative avocado on white handles. Dishwasher safe. Limit 2 sets per customer.
Reg. 5.99 set. Sale Price, set 3.99
Personal Shopping: Housewares (11)

1000-Hour Light Bulbs
Stock up now and save! Phillips frosted bulbs with Brass base in 25, 40, 60 and 100 watt size. A Wednesday night special at Simpsons-Sears. Limit 24 per customer.
Sale Price 2 for 27c
Personal Shopping: Lighting (21)

SAVE 40%! Ornament Set
Make the season bright and beautify your Christmas Tree! Set of 40 glass ornaments come in a variety of shapes and colours. Limit 2 per customer.
Reg. 1.99 set. Sale Price, set 1.19
Personal Shopping: Trim A Tree (58)

Hot Wheel Cars
22 different cars to choose from including The Demon, Chaparral, Twinmill, Mantis, Red Baron, Classic 32 Ford and Ferrari 312P. Limit 6 per customer.
Sale Price, ea. 59c
Personal Shopping: Toys (40)

SAVE 33% to 60%! Girls' and Teen Sweaters
Perfect for Christmas gifts. Orlon or Acrilan Knit pullovers or cardigans in assorted gay colours, sizes 8 to 14.
Reg. 5.99 to 9.98. Sale Price, ea. 3.99
Personal Shopping: Girls' Wear (77)

SAVE 25%! Allstate Heavy Duty Motor Oil
Two gallon can of 20 or 30 weight, heavy duty detergent oil meets all new car warranty specifications. Limit 2 per customer.
Reg. 4.49. 2-gal can. Sale Price, ea. 3.33
Personal Shopping: Automotive (28)

SAVE 38% to 46% Men's and Women's Watches
Endura fashion watches — the very latest styles for men and women — a whole new look in "time". The ideal Christmas gift.
Reg. 12.99 to 14.99 Sale Price, ea. 7.99
Personal Shopping: Jewellery (4)

Simpsons-Sears Christmas Sale Continues Until Saturday.

Simpsons-Sears Hillside: 3190 Shelbourne Street. Lots of Free Parking. No Tickets. No Time Limit.

South Pacific Progress:

Better and Better

By BERT BINNY

The Victoria Operatic Society's production of South Pacific opened Tuesday night before a packed house at the McPherson Playhouse.

It continues nightly at 8 p.m. through Saturday with a matinee at 2 p.m. on the final day.

The first performance, in common with the vast majority of first performances, improved as it went along. This applied to some individual performers as well as to the production as a whole.

★ ★ ★

But the choral numbers were one and all first class. Director Walter Burgess is, after all, primarily associated with dancing, and this showed up bright and clear at every opportunity.

Janet Senior as Nellie Forbush came lividly to life following a weak opening. She sang and she danced and she acted vigorously and with eminent success.

Garth Gislason as de Becque had, perhaps, a peculiarly hard row to hoe inasmuch as he had about the only really serious part. Both in the matters of singing and speaking he was often hard to hear, and he presented a rather unbending attitude even when in the midst of romance.

★ ★ ★

Of course, his inaudibility could, perhaps, be traced to indifferent direction which so often had him speaking towards the wings instead of the audience. Perhaps the music was a bit loud.

Eric Roberts as Luther Billis was excellent. His deft comedy: never overdone, never underdone. Luther provided quite a triumph.

In the more serious role of Lieut. Cable, Peter Chipman started indifferently but, by the time the second act rolled around, he had improved beyond recognition and in every department.

★ ★ ★

Ada-Marie Murphy as Bloody Mary also did very well except that her voice seemed rather small.

And a special word of commendation for Elizabeth Andrews as Liat, whose dance, executed almost entirely with her hands (in the Polynesian manner), was a highlight of the evening.

Katy Clark as Ngana and Tony Elsdon as Jerome saved the opening of the show from near disaster and continued strongly despite their youth.

★ ★ ★

The support roles were all entirely adequate and the choruses, both male and female, contributed immeasurably to the success of the whole performance.

The orchestra, directed by Howard Denike, was fine, as were the settings and lighting.

Undoubtedly South Pacific is well worth seeing: its strengths far outweigh its weaknesses.

Meetings

WEDNESDAY

- Esquimalt Golden Age Club, 527 Fraser, 2 p.m.
- Victoria Chinatown Lions Club, Don Mee Restaurant, 6:30 p.m.
- Victoria Camera Club, Room 112, Provincial Museum, 7:45 p.m.

Lombardo

Simple Guy Returns

TORONTO (CP) — Canadian-born band leader Guy Lombardo opened a dance music engagement Monday night, his first Toronto appearance in five years.

Lombardo, 67, said in an interview the secret of his success is simplicity.

"Our style is very basic he said. "There's only one way to play music, and we play it that way; the popular songs of today and yesterday, with uncomplicated arrangements, so people can understand what we're doing.

"I think we give the composer's song the best interpretation. Simplicity is something that a lot of people don't understand. That's what makes a Rolls Royce the car, rather than using all chrome and funny curves. That's what makes a beautiful painting — simplicity."

"Every time there's a change coming up, we slip back into country and western or hillbilly. That's real Americana stuff. I think I've seen Your Cheatin' Heart become a hit about five times in my life."

Pillar of London Seen by Millions

LONDON (CP) — Actors taking on a year's contract in it call it "doing my national service." For overseas visitors on package tours, it has become as much a London landmark as The Tower and Westminster Abbey.

Agatha Christie's unstoppable whodunit The Mousetrap enters its 19th year today at the Ambassador's Theater of Shaftesbury Avenue.

More than 2,750,000 persons have seen it since it opened in the bleak, still-rationed winter of 1952. It has been calculated that if they all stood in line, it would stretch from the Ambassador's to Aberdeen, a distance of 524 miles.

Its author, who recently celebrated her 80th birthday, appears just as baffled as everyone else by its self-perpetuating success. Although she calls it "The Dear Mousetrap," she never has considered it one of her best stage plays.

She wrote it originally as a radio play at the request of the late Queen Mary, who had asked the BBC to put on a new Christie mystery for her 80th birthday.

The original stars were Richard Attenborough and Sheila Sim, playing a detective and the owner of a country-house hotel shut off from the outside world by snow. Their parts now are played by Dan Caulfield and Ann Kennedy.

CAPTAIN'S PALACE
SPECIALIZING IN SEAFOODS AND STEAKS
★ Breakfast ★ Luncheons ★ Afternoon Teas ★ Dinners ★ Club Meetings
Your Hosts Bill and Elsa Prior
Open Daily 9 a.m. 'til 11 p.m.
Sat. and Sun. 11 a.m. 'till 11 p.m.
AMPLE PARKING — RESERVATIONS
309 BELLEVILLE ST. 388-9191
(Across from U.B.C. Targets)

Transcendental Meditation
David Ristich
President of Students International Meditation Society and creative writing graduate from U.B.C. will give an introductory lecture on the theory and practice of Transcendental Meditation
WED., NOV. 25
8:00 P.M.
1270 Pandora Ave.
International Meditation Society

TONIGHT — THURS., FRI., and SAT.
Victoria Operatic Society's 25th Anniversary Production
"South Pacific"
by Rodgers & Hammerstein
McPherson Playhouse — 8 p.m.
Featuring: —Janet Senior, Garth Gislason
Box Office at McPherson Playhouse.
SATURDAY MATINEE 2 P.M.
Good Seats Still Available For Saturday Matinee

OPEN TONIGHT
Complete Dinner Menu
6 nights per week from 5 p.m.
Luncheons 11 'til 2 Mon. to Fri.
DANCING
Wednesday thru Saturday
featuring
Mello-Tones
9 'til 1 a.m.
La Parisienne DINING LOUNGE
For Reservations call our new phone No.
385-5655
500 FORT STREET

SKI
EVENING AT THE EMPRESS
VICTORIA, BRITISH COLUMBIA
with Films, Safety Clinic, Fashion Show
WEDNESDAY, NOV. 25
8 P.M. IN BALLROOM
Tickets at Door $1.50
$1.00 Students and Ski Club Members
DOOR PRIZES
1st — 2 Nights at Banff Springs
2nd — Ski Instruction for 2 and 2 Garibaldi Lift Passes
3rd — Ski Instruction for 2 at Apex Mtn.
4th — 2 Tickets Skyride Grouse Mtn.

THE "ICEXPERIENCE!"
★★★ Exhilarating cast of skating stars ★★★
★★ Explosive comedy-Exquisite costumes ★★
★★★★ Extraordinary Magic Screen ★★★★
VICTORIA MEMORIAL ARENA
WED., DEC. 9 thru SUN., DEC. 13
ICE CAPADES
SHOW TIMES
Wed., Thurs. 7:30 p.m.
Fri., Sat. 8:00 p.m.
Sat. and Sun. Matinees 2:00 p.m.
RESERVED SEATS 3.50 - 4.00 - 4.50
Tickets on sale 9 a.m. - 5 p.m.
Memorial Arena, Eaton's, Simpsons-Sears, The Bay, Woodward's 10 a.m.-6 p.m.
Phone Reservations 384-1522 Only
SPECIAL CHILDREN AND STUDENT PRICES
Wed., Thurs. 7:30 p.m.
Sat. Matinee 2:00 p.m.
18 years and under
½ PRICE
Simpsons-Sears, Eaton's, The Bay
Victoria customers may use their convenient charge accounts.

OPEN 24 HOURS
• GROCERIES
• MEATS
QUONLEY'S MARKET
In the Heart of Chinatown
GOV'T AT FISGARD
PHONE 383-0623

MING'S KITCHEN
Victoria's Original Chinese Food—Home Delivery
384-4323
809 YATES STREET

ESQUIMALT SPORTS CENTRE
1151 Esquimalt Road
ICE SKATING WEDNESDAY
Adults 10:00 to 11:30 a.m.
Parents and Toddlers 1:30 to 3:00 p.m.
School Skating 3:30 to 5:00 p.m.
SKATING IS FUN

NEW YEAR'S EVE
Dance at the NEW SOHO
1318 BROAD STREET
Only $12.50 Per Couple
Limited — Enquire 383-4951 or 384-3511

MEMORIAL ARENA
WEDNESDAY
HOUSEWIVES' SKATING
1:30 - 3:00 p.m.

CRYSTAL GARDEN
PUBLIC SWIMMING WEDNESDAY
12:00 - 1:00—Adults
1:00 - 5:00—Public
7:30 - 9:00—Slim and Swim

Dining Nightly to the Continental Sounds of Irv Lang's Accordion at
Chef Anthony's Specialty Restaurant
Italian Grandienne Cuisine
LUNCHEON SPECIALS DAILY
Reservations Your Choice
Lots of Free Parking
OPEN DAILY
CLOSED MONDAYS
812 Cook Street 382 4122

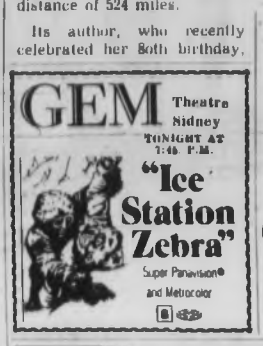
GEM Theatre Sidney
TONIGHT AT 7:45 P.M.
"Ice Station Zebra"
Super Panavision® and Metrocolor

WALT DISNEY'S FANTASIA
THE ULTIMATE EXPERIENCE FOR EVERYONE!
NIGHTLY AT 7 AND 9 P.M.
MATS.: SAT., SUN., AT 1 P.M.
FOX CINEMA
QUADRA AT HILLSIDE - 382 2276

Selected for the Royal Command Performance, 1970, London
"... HAS THAT YOUTHFUL ACCENT WHICH PLACES IT IN A LEAGUE WITH ZEFFIRELLI'S 'ROMEO AND JULIET.'" —John Mahoney, FM and Fine Arts Magazine
RICHARD BURTON as HENRY VIII
GENEVIEVE BUJOLD as ANNE BOLEYN
IN THE HAL WALLIS PRODUCTION
Anne of the Thousand Days
A UNIVERSAL PICTURE
Evenings 6:45 and 9:05
EVENINGS: Adults 1.50, Students 1.00, G. A. Members .75, Children .50
OAK BAY 2184 OAK BAY AVE. 383-7943
HURRY! ENDS THURSDAY

ODEON THEATRE GUIDE
A DOCTOR WHO WILL KEEP YOU IN STITCHES
THE RANK ORGANIZATION PRESENTS
DOCTOR in TROUBLE
in COLOR
LESLIE PHILIPS • HARRY SECOMBE
ANGELA SCOULAR • IRENE HANDL • ROBERT MORLEY
Special Guest Star JAMES ROBERTSON JUSTICE
DISTRIBUTED BY ASTRAL FILMS LIMITED
Odeon 780 YATES 383-0513
Tonight Doors 6:30
Feature 7:25 - 9:25
Last Complete Show 9 p.m.
Golden Age 50c, Children 50c

Genevieve Bujold
Donald Sutherland
the stars of M*A*S*H
"Act of the Heart"
TECHNICOLOR ADULT ENTERTAINMENT
Haida 382 4278
Matinees 1:00 - 3:00
Eves. Doors 6:30
Shows 7:00 - 9:00
STARTS THURS.
AMERICAN WILDERNESS
OUTDOOR NATURE FILM

American Wilderness
From ALASKA to BAJA!
in COLOR
AN A.R. DUBS PRODUCTION
A TRUE-LIFE ADVENTURE FOR THE ENTIRE FAMILY!
STARTS THURSDAY, NOV. 26TH
ONE WEEK ONLY
HAIDA Victoria 382-4278
Continuous Weekdays 1:00 - 3:00 - 5:00 - 7:00 - 9:00
Saturday 12:00 - 2:15 - 4:30 - 7:00 - 9:15
Sunday 2:15 - 4:30 - 7:00 - 9:15
ODEON Duncan 746-4384
Weekdays 7:00 - 9:15
Saturdays 12:00 - 2:15 - 4:30 - 7:00 - 9:15
Sunday 2:15 - 4:30 - 7:00 - 9:15
High School Aud., Port Alberni
6:30 and 8:30 p.m.
Adults $2.00
Children 75c

CANADA MUSIC WEEK
The REGISTERED MUSIC TEACHERS' ASSOC. And the VICTORIA CONSERVATORY OF MUSIC PRESENT 2 CONCERTS
of Canadian Music and Musicians
8:00 P.M., FRIDAY, NOV. 27—SATURDAY, NOV. 28
NEWCOMBE AUDITORIUM
Tickets: $2.50 for both concerts, $1.50 for one concert. Students 75c.
Available at Western Music, Nelson's and Wills (Fort Street) and at door on evening of concert

STARTS TOMORROW
Their dream was to go to college.

THE STRAWBERRY STATEMENT
Ends Today! "KELLY'S HEROES" Evenings at 7:00 and 9:30
383-6414 Coronet 836 Yates St.

FAMOUS PLAYERS THEATRES

MAE WEST JOHN HUSTON RAQUEL WELCH
MYRA BRECKINRIDGE
RESTRICTED NO ADMITTANCE TO PERSONS UNDER 18
"Warning — Much suggestive dialogue and some suggestive scenes, coarse language and swearing." —R. W. McDonald, B.C. Director.
ROYAL 808 BROUGHTON—383-5711
ENDS TODAY
At 1:15 - 3:15 - 5:15 - 7:15 - 9:15
★★★★ "Highest Rating!" —N.Y. Daily News
Paramount Pictures Presents A Howard W. Koch Academy Award Production Starring
Barbra Streisand
Yves Montand

On A Clear Day You Can See Forever
Based upon the Musical Play On A Clear Day You Can See Forever
ROYAL 808 BROUGHTON—383-5711
STARTS TOMORROW

move ENDS TODAY
is pure Gould
20th Century-Fox presents
ELLIOTT GOULD PAULA PRENTISS GENEVIEVE WAITE
Color by DE LUXE®
Warning — Some Nudity and Vulgar Language — R. W. McDonald, B.C. Director.
CAPITOL 848 YATES—384-4011
Doors Today 1:00 p.m.
Feat. 1:30 - 3:33 - 5:28 - 7:24 - 9:35

Monte Walsh is what the West was all about.

LEE MARVIN as "MONTE WALSH"
A Real Western
JEANNE MOREAU · JACK PALANCE
A CINEMA CENTER FILMS PRESENTATION
A LANDERS ROBERTS PRODUCTION · Screenplay by LUCAS HELLER and DAVID 7 GOODMAN
Based upon the novel by JACK SCHAEFER · Music by JOHN BARRY
"THE GOOD TIMES ARE COMIN'" Song by MAMA CASS · Produced by HAL LANDERS and BERN ROBERTS
Directed by WILLIAM A. FRAKER · PANAVISION® and TECHNICOLOR®
A NATIONAL GENERAL PICTURES RELEASE
CAPITOL 848 YATES—384-4011
STARTING TOMORROW
CONTINUOUS SHOWINGS SATURDAY AND WEDNESDAY FROM 1:00 P.M. SUNDAY FROM 2:00 P.M.

famous players theatres famous players theatres famous players theatres famous players theatres famous players theatres famous players theatres

Newspaper Advertising Pays

Old Dutch
POTATO CHIPS 39¢
9-oz. Tri Pack

Heinz
Sweet Mix
PICKLES
48-oz. jar 98¢

Malkin's
TOMATO JUICE
2 48-oz. tins 69¢

Blue Mountain
PINEAPPLE
Sliced, crushed, tidbits
4 14-oz. tins 89¢

MILK
Pacific Evaporated
6 15-oz. tins 1.00

Miracle Whip
Kraft Salad Dressing
32-oz. jar 69¢

Shortening
Crisco
Special offer!
3-lb. tin 1.19

Cream Corn
Malkin's fancy
14-oz. tin 3 for 69¢

Fruit Cake
Weston's
2-lb. 1.39

Ketchup
E. D. Smith
11-oz. btl. 2 for 49¢

Malkin's **Raspberry Jam** 24-oz. tin 69¢
Malkin's **Black Currant Jam** 24-oz. tin 69¢
Malkin's **Peach Jam** 24-oz. tin 69¢
Malkin's **Apricot Jam** 24-oz. tin 69¢

Christmas Baking Supplies

Dot West **Sultana Raisins** 2-lb. pkg. 69¢
Dot West **Currants** 1-lb. pkgs. 2 for 79¢
Dot West **Walnuts** 8-oz. pkg. 59¢
Robin Hood **Flour** 20-lb. bag 1.49
Nabob **Mincemeat** 44-oz. jar 98¢

Nestles **Chocolate Quik** 2-lb. tin 79¢
Snap-Off **Sandwich Bags** 50's 2 for 69¢
Dairyland **Cottage Cheese** 2-lb. pkg. 53¢
Johnson's **Mixed Nuts** 13-oz. tin 89¢
E. D. Smith **Tomato Ketchup** 2 11-oz. btls. 49¢
Libby's **Deep Brown Beans** 2 28-oz. tins 89¢

McLaren's **Pickles** Assorted 12-oz. Kent jars 69¢
Clubhouse **Sauce Mixes** Asst'd 2 pkg. 45¢
Prior Park **Mashed Potatoes** 8-oz. pkg. 2 for 55¢
Prior Park **Mashed Potatoes** 16-oz. pkg. 2 for 89¢
New! Hunt's Snack Pak **Puddings** Pak of 4-5 oz. 69¢
Willard's **Chocolates** 2½ lb. assort. 2.39

General Mills **Snacks** Assorted 2 pkgs. 79¢
Lawney's **Mara Cherries** 12-oz. pkg. 1.19
Swift's **Canned Hams** 1½-lb. 1.49
Langis **Cocktail Mix** 28-oz. btl. 79¢
Listerine **Antiseptic** 15-oz. btl. 98¢
Bromo Seltzer Reg. Size 59¢

FRESH
Ground Shoulder lb. 79¢

BURNS
Bologna lb. 43¢

BURNS—FULLY COOKED
Cottage Rolls Cryovac, ½s lb. 89¢

RANCH HAND
Cooked Meats 3-oz. pkg. 39¢

BURNS—SALAMI or SUMMER
Cocktail Sausage 12-oz. pkg. 89¢

Fully Cooked HAMS

● HERE'S A REAL ECONOMICAL FAMILY PLEASER!

Part Skinned
Whole or full shank half
lb. 55¢

VALUE Check'd BEEF

Rib Steak
Canada Choice
Canada Good
lb. $1.09

Cross Rib Roast
Canada Choice
Canada Good
lb. 79¢

SEVEN FARMS PRODUCTS
Beef Sausage 1-lb. pkg. 67¢
Skinless Wieners 1-lb. pkg. 59¢
Sliced Side Bacon 1-lb. pkg. 85¢

FRASER VALE
Peas Fresh Frozen 2 2-lb. bags 89¢

E. D. SMITH — PUMPKIN
Pie Filler 19-oz. tin 39¢

MALKINS FANCY
Peas Assorted 3 14-oz. tins 69¢

BETTER BUY — PAPER
Towels 2 roll pack 49¢

SEVEN FARMS
Cheese Slices lb. pkg. 69¢

COFFEE MATE
Coffee Creamer 6-oz. jar 49¢

NESCAFE
Inst. Coffee 10-oz. jar $1.69

Fresh for Flavor
Florida Indian River
Grapefruit
10 for 89¢

Local No. 2 Gem
Potatoes 20-lb. bag 79¢

Imported
Lettuce 2 heads 29¢

Japanese Mandarin Oranges
By the box, bundle or pound at competitive prices

PRICES EFFECTIVE
November 25, 26, 27, 28

LOCATIONS:
SHELBOURNE PLAZA
2187 OAK BAY AVE.
COLWOOD PLAZA
SOOKE VILLAGE
230 COOK ST.
CADBORO BAY VILLAGE

We Reserve the Right to Limit Quantities

SHOP-EASY
A CANADIAN COMPANY

Westfair Affiliate

CLASSIFIED ADVERTISING

386-2121

Vancouver Island's Largest Shopping Centre in Print

386-2121

Circulation, 383-6725
Sports, 383-7000

TELEPHONES AFTER HOURS
11:00 p.m. to 7 a.m.
Editorial, 383-4500
383-5300

BOX REPLIES
All replies to private box numbers available from 8:00 a.m. to 6:00 p.m. Monday to Friday inclusive.

* * *

OFFICE HOURS
Classified Counter, 8:00 a.m. to 6:00 p.m. Business Office, 8:00 a.m. to 5:00 p.m. Monday to Friday inclusive.

CLOSED SATURDAY

* * *

TELEPHONE HOURS
8:00 a.m. to 8:00 p.m. Monday to Saturday inclusive.

* * *

CLASSIFIED COPY DEADLINES

Regular classified advertisements may be placed at the counter, 8 a.m. to 5:00 p.m. on the day prior to publication, Monday to Friday inclusive. By telephone, 8:00 a.m. to 5:00 p.m. Monday to Saturday inclusive.

All classified semi-display copy must be in the possession of Victoria Press Ltd., 2631 Douglas Street, by 4:00 p.m. on the day prior to publication, with the exception that copy for Sunday Colonist must be in by 4:00 p.m. Friday.

FULL COVERAGE CLASSIFIED RATES
AGATE TYPE ONLY
One day 6c per word per day.
Three consecutive days, 5c per word per day.
Six consecutive days, 4c per word per day.
Agate headings and white spaces can be charged at the word rate (6 words per line).
Minimum advertisement 10 words and $1.00.
Each initial, sign, group of figures and abbreviation counts as one word.

All ads requiring a style other than that mentioned above will be charged by the measured agate line (14 agate lines equal 1 inch).
One day 35c per line, $5.32 inch.
Three consecutive days 31c per line, $4.62 inch.
Six consecutive days 28c per line, $3.92 inch.
Ten per cent surcharge if more than one size type is used.

Birth Notices, $3.00 per insertion.
In Memoriam notices, Cards of Thanks, Death and Funeral Notices, not exceeding 12 lines, $12.25 first insertion and $2.45 subsequent insertions. Each additional line, 35c daily.

Births, Deaths, In Memoriam Notices, Cards of Thanks not accepted by telephone.

SUBSCRIPTION RATES
Wherever carrier service is maintained, $2.50 per month.
Single copy sales price: 10c daily, 15c Sunday.
By mail: $4.50 per month, $10.00 per 3 months, $40.00 per year.
United States, $4.00 per month.
All other countries, $4.50 per month.
Sunday only, 25c per copy; $13.00 per year.
Mail subscriptions are payable in advance.
Authorized as second class mail, Post Office Department Ottawa.
Member of Audit Bureau of Circulations.

TERMS OF PUBLICATION
The Victoria Press Ltd. shall not be liable for non-insertion of any advertisement beyond the amount paid for such advertisement.
In the event of an error occurring the liability of Victoria Press Ltd. shall not exceed the charge for the space actually occupied by the item in question.
All claims on error in publication shall be made within 12 hours thereafter and if not made shall not be considered. No claim will be allowed for more than one incorrect insertion nor for errors not affecting the value of the advertisement.
All estimates of cost are approximate. Advertisers will be charged with space actually used.
All advertising copy will be subject to the approval of the Victoria Press Ltd., who reserve the right in its sole discretion to classify, reject or insert copy furnished.
Advertisements must comply with the British Columbia Human Rights Act which prohibits any advertising that discriminates against any person because of his race, religion, sex, colour, nationality, ancestry or place of origin, or because his age is between 44 and 65 years, unless the condition is justified by a bona fide requirement for the work involved.
While every endeavor will be made to forward replies to box numbers to the advertiser as soon as possible, we accept no liability in respect of loss or damage alleged to arise through either failure or delay in forwarding such replies, however caused, whether by negligence or otherwise.

CIRCULATION REPRESENTATIVES
Duncan, Chemainus
P. J. Rogers 746-6181
Lake Cowichan, P. Edwards 749-6771
Port Alberni, Miss A. Nilson 723-6312
Nanaimo, R. Lakey SK 3-7706

United States Representatives
MATHEWS, SHANNON AND CULLEN, INC
New York, Boston, Chicago, Detroit, Philadelphia, Pittsburgh, Cleveland, Syracuse, Charlotte, Atlanta, Cincinnati.

DUNCAN BUREAU
262 Station Street (Hamilton Electric Building). Office and telephone hours 1 p.m. to 5 p.m. Monday to Friday, inclusive.
PHONE DUNCAN 746-6181

CLASSIFIED SERVICE FOR DUNCAN COWICHAN VALLEY CHEMAINUS RESIDENTS
Classified Ads phoned in to our Duncan office 746-6181 before 3:30 p.m. will appear in the following day's papers.

PHONE DIRECT
386-2121
TO PLACE YOUR CLASSIFIED AD

1 BIRTHS

BARKER—Born to Mr. and Mrs. Bert Barker, 1725 Hampshire Rd., a daughter, Dianna Lee, 6 lbs. 10 ozs., a sister for Robert, John and Deborah, at Royal Jubilee, Nov. 21, 1970. Many thanks to maternity staff and Dr. Lamplugh.

HARRIS—Born to Mr. and Mrs. Jerald D. Harris, 876 Glenairey Place, at the Royal Jubilee Hospital on November 21, 1970, a son, Clint Michael, 7 pounds 3 ounces. Many thanks to Dr. G. S. Wallace and maternity staff.

KNOWLES — Maureen wishes to announce the arrival of her baby sister, Cindy Diane, November 20, 1970, at Royal Jubilee Hospital. Proud parents are Ian and Anne Knowles (nee Hammond). Many thanks to Dr. E. C. Pleveal, Dr. J. Dryden and the maternity staff.

ROBINSON — Mr. and Mrs. Dennis Robinson are happy to announce the arrival of a son, Frank Alan, on Nov. 20th, 1970. A special thanks to Dr. Rogers, Dr. McFadden and maternity staff of St. Joseph's.

5 DEATHS, FUNERALS

BALLANTYNE—At Cornwall, Ont., on Nov. 23, 1970, Linton H. Ballantyne, Q.C., aged 77 years, beloved husband of Eva Nell Ballantyne (nee Parsons). Also survived by 1 sister, Nell (Mrs. Sladen St. B. Harrison), of West-Mount, Que.
Funeral private. Interment in the family plot, Mount Royal Cemetery, Montreal, Que.

BOWE—In Victoria, on November 22, 1970, Peter Douglas Bowe, in his 70th year, born in Yorkshire, England, a resident of Victoria for the past 28 years. He leaves at the residence his loving wife Irene. He also leaves 3 children, Mrs. R. Radajki (Marguerite) of North Vancouver, a son Jack of Nanaimo, and Stan of Burnaby, 2 stepchildren, Mr. Vern Simpson, of Vancouver and Mrs. D. Thom, (Debbie) of Richmond, B.C., brother Stanley Bowe of New Westminster, and 11 grandchildren.
Memorial services to be held at the Victoria Truth Centre, Wednesday, November 25, 1970 at 3 p.m. Rev. Emma Smiley officiating. (Flowers strictly declined for the service or the residence). Donations can be made to the B.C. Cancer Fund. Arrangements through the Memorial Society of B.C. and First Memorial Services Ltd.

CLASSIFICATION INDEX

VITAL STATISTICS
1 Births
5 Deaths and Funerals
8 Cards of Thanks
9 In Memoriam
10 Funeral Directors

NOTICES
11 Monumental
14 Announcements
15 Coming Events and Meetings
16 Catering, Banquet and Reception Rooms
17 Restaurants
18 Places To Visit
20 Lost and Found

EMPLOYMENT
21 Male Help Wanted
25 Male or Female Help Wanted
26 Female Help Wanted
27 Teachers Wanted
29 Situations Wanted Male
30 Situations Wanted Female
31 Situations Wanted Male or Female

BUSINESS SERVICES AND DIRECTORY
36 Business Services and Directory

PERSONAL SERVICES
32 Trade Schools
33 Bands, Musicians and Orchestras
35 Travel
39 Personals
40 Business Personals
42 Education
43 Dancing
71 Music Teachers

MERCHANDISING
60 Fuel
63 Timber
65 Building Supplies
70 Musical Instruments
77 Motorcycles
78 Bicycles
80 Boats and Marine
83 Aeronautical
92 Sporting Goods
93 Stoves and Furnaces
96 Cameras, Supplies and Photo Finishing
97 Furniture
98 TV, Stereo, Radio Sales and Service
99 Camping, Meat and Produce
100 Miscellaneous for Sale
103 Miscellaneous Wanted
109 Miscellaneous to Rent
112 Wanted to Rent, Miscellaneous
115 Swaps
117 Antiques
119 Florists
120 Garden Supplies
125 Pets and Supplies
127 Chicks, Poultry, Hatching Eggs, Supplies
128 Livestock and Supplies
130 Heavy Equipment, Machinery
135 Farm Implements

AUTOMOTIVE
150 Cars for Sale
151 Foreign Import and Sports Cars
152 New Car Directory
154 Trucks and Buses
156 U-Drives and Auto Washing
158 Tires
160 Parts, Accessories
162 Auto Repairs, Service and Towing
164 Auto Body Work and Painting
168 Cars and Trucks Wanted
169 Campers and Trailers
169 Mobile Homes and Parks

ACCOMMODATION
175 Hotels
178 Summer Resorts
181 Tourist Accommodation
185 Convalescent and Rest Homes

RENTALS
190 Rooms and Board
191 Room and Board Wanted
193 Rooms to Rent
194 Rooms Wanted
197 Housekeeping Rooms to Rent
198 Housekeeping Rooms Wanted
200 Apartments to Rent, Unfurnished
201 Apartments to Rent, Furnished
203 Apartments Wanted
206 Duplexes to Rent
207 Duplexes Wanted to Rent
210 Houses to Rent, Unfurnished
211 Houses to Rent Furnished
212 Houses Wanted to Rent
215 Halls, Warehouses, Stores and Offices to Rent

FINANCIAL
158 Automobile Financing and Insurance
230 Personal Loans and Insurance
235 Mortgage Loans and Insurance
240 Mortgages for Sale
245 Wanted to Borrow

REAL ESTATE
240 Business Opportunities
241 Business Opportunities Wanted
244 Revenue Property
245 Revenue Properties Wanted
247 Commercial or Industrial Properties
250 Homes for Sale
253 Country Homes and Properties
256 Waterfront Properties
260 Condominiums for Sale
265 Garages for Sale, Rent, Wanted
285 Houses Wanted to Buy
286 Listings Wanted
270 Exchange Real Estate
271 Lots for Sale
274 Property for Sale
276 Property Wanted
280 Acreage for Sale and Wanted
285 Up-Island Properties
290 Farms for Sale and Wanted
295 Gulf Islands Properties
299 Listings Cancelled

NOTICE OF COPYRIGHT
Full, complete and sole copyright in any advertisement produced by Victoria Press Ltd. is vested in, and belongs to, Victoria Press Ltd., provided, however, that copyright IN THAT PART AND THAT PART ONLY of any such advertisement consisting of illustrations, borders, signatures or similar compositions which is, or are, supplied to Victoria Press Ltd. by the advertiser in the form of engravings, matrices, mats, etc., and incorporated in said advertisement shall remain in and belongs to the advertiser.

5 DEATHS, FUNERALS

DEPEW—In Victoria on Friday, Nov. 20, 1970, Mr. Charles Hamilton Depew, of 750 Yates St. Mr. Depew was born in Emerson and had resided there until moving to Victoria in 1907. He leaves to mourn his passing 1 daughter, Mrs. Yvonne Grygchak, of Deep Cove; 2 grandchildren and 2 great-grandchildren.
The Rev. J. A. Roberts will conduct the funeral service on Thursday, Nov. 26, 1970, at 1:30 p.m., from CHAPLIN'S FUNERAL CHAPEL, followed by cremation.

DETTA—In Victoria on Nov. 23, 1970, Mrs. Amelia Detta, aged 76 years, born in Novogrud Russia. A resident of Canada for past 57 years and of Victoria for the past 4. Mrs. Detta leaves 10 children, Eva of Nanaimo, Walter of Regina, Edna of Regina, Elsie of Victoria, Evelyn of Victoria, Lorna of Seattle, Ella of Moose Jaw, Edward of Victoria, Phyllis of Victoria, and Shirley of Dunsmuir, B.C. She also leaves 20 grandchildren and 4 great grandchildren.
Funeral Services will be held Thursday, November 26, 1970, at 11 a.m., at the Apostolic Church of Victoria. Blanshard and Queens Street. Reverend A. McLean officiating. Burial at Royal Oak Cemetery. Services through the Memorial Society of B.C. First Memorial Services Ltd.

FIELDS — In Victoria, B.C., on November 23, 1970, Mr. Sidney John Fields, of 855 Cook St., born in London, England, and a resident of this city for the past 45 years. He is survived by his loving wife, Margaret, at the residence.
PRIVATE funeral service in McCALL BROS. FAMILY CHAPEL on Thursday, Nov. 26, with the Rev. J. A. Roberts officiating. Interment at the Veterans Cemetery. (Flowers gratefully declined.)

HAWES — In Victoria at St. Joseph's Hospital on Saturday, Nov. 21, Elsie Louise Hawes, aged 81 years, born in England. A resident of Victoria for the past 21 years, formerly from Toronto, Ont., Mrs. Hawes leaves 1 son, John, of Victoria; also 8 grandchildren. She was predeceased by her loving husband, John Hawes, in 1961.
Rev. Laura Butler will conduct the funeral service at the Spencer Memorial Chapel of Metropolitan United Church on Pandora and Quadra St., Victoria, on Wednesday, Nov. 25, 1970, at 3 p.m. Cremation following. Funeral arrangements through the Memorial Society of B.C., First Memorial Services Ltd.

HILL — At the Royal Jubilee Hospital on November 23, 1970, Elsie, widow of the late Edgerton Hill of 3033 Cook Street, aged 76 years. Survived by her daughter, Mrs. Carlyle B. Chapman, Victoria and a granddaughter, Mrs. Lynn Wirby, Nanaimo.
Funeral service Thursday at 3:30 p.m. in HAYWARDS FUNERAL CHAPEL, 734 Broughton St. The Ven. Hywel J. Jones officiating. Cremation.

LAMBERT—At St. Joseph's Hospital on Nov. 24, 1970, Elizabeth McGrath, widow of the late Charles P. Lambert. The late Mrs. Lambert was a graduate of Simmons College, Boston, Mass., and an agent for Travellers Insurance Co. in Portland, Ore., for many years.
Prayers will be offered in Our Lady Queen of Peace Church, 800 Old Esquimalt Rd., on Wednesday, Nov. 25, at 7.30 p.m. Funeral Mass Thursday at 9:00 a.m. in the church. Rev. Fr. M. J. McNamara officiating. Interment Royal Oak Burial Park. Flowers gratefully declined. HAYWARDS CHAPEL in charge of arrangements.

McINNIS — In Victoria, B.C. on November 23, 1970, Baby Lawrence James McInnis, age 9 days, beloved infant son of Mr. and Mrs. Lawrence James McInnis, 236 Henry Ave., Sidney, B.C. He leaves besides his loving parents, his sister, Kelly and brother, Robert, at home.
Service will be held in the Sands Funeral Chapel of Roses, Sidney, B.C., on Tuesday, November 24, 1970, at 1:00 p.m. Rev. Father William Mudge officiating. Interment in the Royal Oak Burial Park.

MUMFORD—In Victoria, B.C., on Nov. 23, 1970, Mrs. Joyce Estelle Mumford, of 1328 Bay St., aged 46 years, born in Wadena, Sask., and a resident of this city for the past 23 years. She is survived by her loving husband, Walter, and son, Dale, at the residence; her mother, Mrs. Sadie Pengelly, of Wadena, Sask.; 3 brothers, Elmer Hope, of Nut Mountain, Sask.; Pete Hope of Swift Current, Sask.; Howard Hope, of Kelvington, Sask.; Art Hope, of Wadena, Sask., and Leonard Pengelly, of Hume, Sask.; 2 sisters, Mrs. D. (Ruby) Martin of Kelvington, and Mrs. J. (Marjorie) Hetherington, of Wadena. She was a member of the IOF Lodge.
Funeral service in McCall Bros. FLORAL CHAPEL, Johnson and Vancouver Sts., on Thursday, Nov. 26, at 3:15 p.m., with the Rev. E. Laura Butler officiating. Cremation.

OLDFIELD—In Victoria on Sunday, November 22, 1970, Mr. Kenneth John Oldfield of 2020 Penbrooke Place. Mr. Oldfield was born in England and has been a resident of Victoria for 57 years. During World War I he served as a lieutenant with the Royal Flying Corps and was awarded the D.F.C. and was a member of the Order of Nile and honorary member of Esquimalt Branch B.C. Legion. He leaves to mourn his passing his beloved wife, Elsa, at the residence. Two daughters, Mrs. N. Wallis, Victoria, Mrs. A. Boutlell, Ottawa; four sisters, Mrs. S. M. Hobbs, and Mrs. Ka Edward of Victoria, Miss G. Oldfield and Mrs. R. Abbott both in England and 8 grandchildren.
Padre J. A. Roberts will conduct the funeral service on Wednesday, November 25, 1970 at 3:00 p.m. from CHAPLIN'S FUNERAL CHAPEL, followed by cremation. Flowers gratefully declined.

SMITH — In Victoria on Nov. 23, 1970, Mrs. Alice Mary Smith, in her 92nd year, of 1091 Joan Crescent, born in Longsilton, Lincolnshire, England, and a resident here for the past 23 years, a former resident of Regina, Sask., Brookfield, Ill., and Comox, B.C. Predeceased by her husband Frank, in 1949; her daughters, Mabel and Dora, and son, Dick, of Chicago; she leaves 3 daughters, Mrs. Percy (Kathy) Brown and Mrs. Norman (Elsie) Dommett, both of Victoria, and Mrs. Glen (Alice) Adams, of Eugene, Ore., 10 grandchildren, 12 great-grandchildren and 2 great-great-grandchildren.
Funeral service in McCall Bros. FLORAL CHAPEL, Johnson and Vancouver Sts. on Thursday, Nov. 26 at 1:15 p.m. with the Rev. E. M. Smiley officiating. Interment at Royal Oak Burial Park.

STEWART — On November 21, 1970, in Victoria, Mr. James J. Stewart, aged 78 years, of 72 Moss St., a pioneer resident having resided here for 58 years. He leaves his wife, Christabel N.; step-son, Sydney Fisher of Victoria, step-daughter, Mrs. R. (Brenda) Mcdonald of Victoria; 2 grandchildren, 7 great-grandchildren; nephews and nieces. He was a collector for Royal Arcanum Majestic Council No. 1513, a past Secretary of Capital City Lodge No. 61, K. of P., and also a former Secretary of Tel El Mahuta No. 155, D.O.K.K. He served in the First World War with No. 1 Field Ambulance.
Funeral service in McCall Bros. Chapel, Johnson and Vancouver Sts., on Wednesday, Nov. 25, at 2:30 p.m. with the Rev. Dr. F. E. H. James officiating. Followed by cremation. (Flowers gratefully declined.)

5 DEATHS, FUNERALS

WHYTE — In Victoria, B.C. on November 22, 1970, passed peacefully away after a lingering illness, Mrs. Dorothy Mildred Whyte. Born in Croydon, England, Mrs. Whyte was predeceased by her husband D. H. Whyte and eldest son Lt. Comm. R. H. Whyte, RCN and is survived by one son, Inspector D. A. Whyte, RCMP, Ottawa; one daughter, Mr. A. K. (Margaret) Love, 4255 Gordon Head Road, Victoria; 2 grandsons; 3 granddaughters and 2 great-granddaughters.
The Rev. Dr. J. L. W. McLean will conduct the funeral service on Friday, November 27, 1970, at 1:30 p.m. from CHAPLINS FUNERAL CHAPEL, followed by cremation.

WILLIAMS—At the Veterans' Hospital on Saturday, Nov. 21, 1970, Mr. Herbert Williams, of 2168 Bartlett Ave., aged 80 years, born in Liverpool, England, and a resident of Victoria for the past 6½ years. He is survived by his wife, Edith Ann, at the residence; 1 daughter, Mrs. Betty Coldwell, of Victoria; 1 son, James, of Ottawa; 7 grandchildren; 1 sister, Mrs. W. Roberts, of Ottawa, and 1 brother, Mr. Percy Williams, of Ottawa. He was a veteran of the First World War, serving with the 3rd Dragoon Guards. Funeral service in McCall Bros. FLORAL CHAPEL, Johnson and Vancouver Sts. on Wed., Nov. 25 at 1:00 p.m. with the Rev. J. A. Roberts officiating. Interment at Hatley Memorial Gardens.

8 CARDS OF THANKS

I wish sincerely to thank my friends for their kind expressions of sympathy, and for the beautiful floral offerings in my recent bereavement in losing my dear wife, Ruth. — The Hayes family.

9 IN MEMORIAM

WILLMOTT—In loving memory of a dear husband and father, who passed away Nov. 25, 1968.

Gone is the face we loved so dear,
Silent is the voice we loved to hear,
Too far away for sight or speech,
But not too far for thought to reach.
Sweet to remember him who once was here
And who, though absent, is just as dear.

—Sadly missed by his wife, Bertha, and daughters Betty, Irene and their families.

10 FUNERAL DIRECTORS

McCALL BROS. Funeral Chapels
1400 Vancouver Street
388-4405 — 385-4406 — 385-4407
Conveniently Located Floral Chapel and Private Chapels
Plenty of Free Parking Directly Opposite

WEDNESDAY
WILLIAMS, Mr. Herbert
1:00 p.m.—FLORAL CHAPEL
STEWART, Mr. James J.
3:30 p.m.—FLORAL CHAPEL

THURSDAY
SMITH, Mrs. Alice Mary
1:15 p.m.—FLORAL CHAPEL
MUMFORD, Mrs. Joyce Estelle
3:15 p.m.—FLORAL CHAPEL

YOUR COMMUNITY CHAPELS
Dedicated to Service

SANDS MORTUARY LTD
Memorial Chapel of Chimes
Victoria, B.C.
388-5155—388-5156—383-7511

SANDS CHAPEL OF ROSES
Sidney, B.C. 656-2932

SANDS CHAPEL OF HEATHER
Colwood, B.C. 478-3821
Established 58 Years

THOMSON & IRVING Funeral Chapel
Est. 1906 — Formerly of Winnipeg
A Dignified and Understanding Service at Moderate Cost
PRE-NEED SHIPMENTS AT NEED
1625 Quadra St. — Phone 384-2812

HAYWARD'S CHAPEL
"A GOLDEN RULE SERVICE"
386-3505
734 Broughton St.
A. W. FRANCIS, OWNER-MGR.

CHAPLIN'S FUNERAL CHAPEL
"Kindness — Courtesy — Service"
1155 Fort — 384-5512

FIRST MEMORIAL SERVICES
Undertakers for the Memorial Society of B.C. — 384-7041

11 MONUMENTAL

STEWART MONUMENTAL Works Ltd.
ESTABLISHED 1896
1403 May St. — 384-8452

MORTIMER'S MONUMENTS
ESTABLISHED 1877
"The Finest in Craftsmanship"
633 David St. — 384-6421

14 ANNOUNCEMENTS

MYSTIQUE DECORS GIFT SHOP offering service for stashing in different phone Mrs. Hughes now 385-0153.

15 COMING EVENTS AND MEETINGS

LONDON BOXING AND ATHLETIC CLUB
BINGO
WEDNESDAY, NOV. 25
7:30 P.M.
CLUB TANGO
1037 VIEW ST.
FREE ADMISSION
All Cards 25c Each
One Game $200
One Game $100
No Game Less Than $20
All Good Neighbors
10 Door Prizes
Free Parking and Bus
Youth Projects

WED. NIGHT — 7:30 P.M.
VICTORIA OPTIMIST BINGO
VICTORIA BALLROOM
1600 GOVERNMENT ST.
NO GAME UNDER $15

XMAS BAZAAR SATURDAY, November 28, 2-4 p.m. K. of P. Hall. Home cooking. Novelties, toys. Turkey Raffle. Support the Heart Fund with Amaranth.

20 LOST AND FOUND

HAVE YOU LOST YOUR CAT? Homes wanted. CPL. 384-9692.

LOST YOUR PETS — HOMES wanted, found. SPCA. 383-6514.

20 LOST AND FOUND

LOST — IN GLANFORD-WILKINson Rd. area, new copy of "The National Dream," by Pierre Berton. 479-5656.

LOST — FROM QUADRALLA Kennels Atkins Rd., large neutered male tabby cat. 388-2454. Reward.

LOST — BLACK MALE CAT. SIX months old. Ten Mile Point area. 477-4461.

LOST — CHILDS PET DOG, part Beagle, part Dachshund. Comes to "Tuppy". 598-9950.

LOST — LADY'S PURSE SATURday, November 21, at University. 592-6687, 382-1840 Fort.

LOST: TRIFOCALS, BLUE plastic frames, possibly Fairfield Plaza. 386-3697.

LOST: NOV. 21, 8-MONTH-OLD black Labrador female, vicinity Queenswood-Telegraph Bay. 656-[illegible]

LOST: LADIES' GLASSES BEtween Blake and parking lot at Hillside Mall, 477-8019.

LOST: GILT FOUNTAIN PEN, 700 block Yates. Reward. 382-4060.

LOST: FRIDAY, GOLD BULOVA lady's watch. Reward. 592-6179.

21 MALE HELP WANTED

ADVERTISEMENTS IN THIS CLASSIFICATION MUST COMPLY WITH THE BRITISH COLUMBIA HUMAN RIGHTS ACT SEE COLUMN 1

ADVERTISING CALENDARS and SPECIALTIES
OPPORTUNITY IN SALES
Canada's Leading Manufacturer and Distributor has an opening for a career minded, aggressive salesman to sell exclusive advertising calendars, specialities and business gifts in a protected territory.
By selling exclusive lines, high income potential is ensured through repeat sales.
Prefer full-time man with experience, but may be earliest part-time with other non-conflicting lines.
Highest commissions plus bonus. Extensive benefits for full-time salesman.
For men presently engaged in this sales field, may consider weekly salary and expenses — if preferred.
For interview call D. Hadwick, at the EMPRESS HOTEL, on Nov. 25, 26, 27, or write Victoria Press, Box 170.

TRAIN TO BE A HEAVY EQUIPMENT OPERATOR
Learn to operate Bulldozers, Draglines, Cranes, Scrapers, Loaders, Trenchers, etc. Students at home followed by resident training at our modern facility in Miami, Fla. A high-paid career is open to ambitious men.
UNIVERSAL HEAVY CONSTRUCTION SCHOOLS
Dept. No. 2714
6627 82nd Avenue
Portland, Oregon 97230
Suite 206
or phone
VANCOUVER 688-6326

The Port Alberni Parks and Recreation Commission invite applications for the position of Recreation Program Coordinator. The successful applicant will be required to co-ordinate teen and community recreation programs. A select communicator with qualifications and experience combined with municipal finance benefits is offered. Apply in writing, stating personal details, community recreation experience, salary requirements, references, etc. to:
Mr. D. Russell,
Superintendent,
Parks and Recreation,
Echo Centre,
Port Alberni, B.C.
The successful applicant must be a member or eligible for membership in the British Columbia Professional Recreation Society. Applications must be received on or before December 7, 1970.

MECHANICS WANTED
Experienced mechanics with thorough knowledge of Japanese cars required by Three Point Motors Ltd., Government at Hillside.

GOOD MEN FOR SHORT TRIPS surrounding Victoria. Mature men we want is worth good income plus bonuses. Apply Air Canal President, Dept. BA, P.O. Box 30, Station R, Toronto 362, Ontario.

AGENTS TO SELL TAILORED to-measure clothes direct to wearer. Full or part-time. Free and business. Experience not necessary. Jewelry Fashions Dept. D., 1005 Mentreal.

PHARMACIST
Jubilee Pharmacy Ltd. Write or phone 384-6801 (Res.) A. V. Found, 617 St. Charles St. Replies will be treated in confidence.

SALESMAN INSTITUTIONAL — Division of B.C. Chemical Company — top commission. Call anytime. Mr. A. Cowper, 386-6129, 386-9231.

RELIABLE MIDDLE-AGED, NON-drinking single gentleman. Hotel desk clerk. Housekeeping room included. 384-0811.

OLDER PERSON WANTED WITH 3 licences for day-shift, older man with small income. 89-5452 after 6 only.

25 MALE OR FEMALE HELP WANTED

ADVERTISEMENTS IN THIS CLASSIFICATION MUST COMPLY WITH THE BRITISH COLUMBIA HUMAN RIGHTS ACT SEE COLUMN 1

BLOCK BROS.
INTRODUCES AN EXCITING NEW WAGE POLICY TO ALL NEWLY LICENSED REAL ESTATE SALES PEOPLE
A $400 MINIMUM MONTHLY GUARANTEE
This means that you can now enter the Real Estate field with all the initial risk taken by our company. BLOCK BROS. The opportunity to earn more remains yours. Your willingness to follow instructions and apply yourself will really determine your total earnings each month. This offer is open to a limited number of applicants. Get the details from —
BLOCK BROS.
1800 BLANSHARD — 386-3231
We are showing a SPECIAL FILM, "YOUR INTRODUCTION TO A BLOCK BROS. PROFESSION" plus
1. Meet one of our salesman and hear him "TELL IT LIKE IT IS"
2. Get to know a successful BLOCK BROS. MANAGER
3. Informal discussion over coffee
BRING YOUR WIFE and ENJOY a PROFITABLE EVENING on BLOCK BROS.
RAY RAWNSLEY and ELLWOOD NAULT MANAGERS
8 P.M. WED. NOV. 25
386-3231
BLOCK BROS.

HUSBAND-WIFE TEAM FOR JANitor work. Must have own transportation. Reply Victoria Press, Box 207.

STEADY, PART-TIME CLERK for drug store. Victoria Press, Box 208.

25 MALE OR FEMALE HELP WANTED

"REAL ESTATE SALES"
If you are interested in upgrading your professional standing and wish to increase your income to your highest earning capacity
MONTREAL TRUST
1057 Fort St.
Will sponsor you and provide you with their pre-licensing step by step training program during the 3 months Real Estate Course. Call 386-2111, ask for
MR. D. PEAKER

ARE YOU LOOKING FOR AN exciting selling career? Are you presently earning your full potential? Are you presently licensed or contemplating a career in Real Estate sales? Become associated with Canada's largest real estate organization now!! Call 477-1661. Block Bros. Realty Ltd. Your interview with Mr. Rougeau will be strictly confidential.

LIVE-IN COMPANION FOR elderly gentleman, upper Island Persons with own car preferred. Remuneration arranged. References. 1948 S. Island Highway, Campbell River. Phone 923-5108.

COMMUNITY HEALTH WORKER
Applications required for one community health worker. For further information contact band office at Duncan 748-3211. Applications close as of 5 p.m., Dec. 1, 1970.

SMALL INVESTMENT TO A better living, servicing Fuller customers. 592-1313.

26 FEMALE HELP WANTED

ADVERTISEMENTS IN THIS CLASSIFICATION MUST COMPLY WITH THE BRITISH COLUMBIA HUMAN RIGHTS ACT SEE COLUMN 1

WANTED EXPERIENCED SECRETARY
MUST HAVE SHORTHAND, BE ABLE TO GET ALONG WITH PEOPLE, PLEASANT PERSONALITY A MUST. STARTING SALARY $325. A MONTH. FOR APPOINTMENT TO BE INTERVIEWED CALL MR. HARRISON, KAIT KOTTAGES, THURS., BETWEEN 10 A.M. AND 5 P.M. 385-3388.

LADIES READ THIS!
A career in Real Estate is exciting, challenging, financially rewarding. To be registered for the next course which begins in January, you must have your application in by Dec. 12. If you have been considering a new career, pick up the phone and talk to Shirley Philips, and find out what it involves. 384-6401, Shirley Philips Homefinders Ltd.

AVON CALLING
James Bay Ladies
DOING YOUR CHRISTMAS DREAMING?
It's not too early to start — build a profitable business of your own as an AVON Representative, and make those dreams come true. Call now. Mrs. G. Settler, 384-7345.

BECOME A TELEPHONE SOLICITOR
Phone from our downtown office, guaranteed income plus bonus. Call Mr. Miller, 384-8015 between 10 a.m. and 12 noon to arrange for interview.

DO YOU LIVE IN THE AREA bounded by Cook, May, Rockland and Moss streets and are you interested in participating in a program giving day care to young children? For more information phone 382-5121, 9-5.

LUXURY HOME WITH RETIRED executive and wife in modern 7-room de luxe apartment for capable, full time housekeeper-cook. Salary $300 plus board and room. Permanent. 385-4264.

CAR PORTER AND FILE CLERK Required for local new car dealership. Duties to include chauffeuring of service customers and general filing. Reply Victoria Press, Box 206.

ARE YOU LOOKING FOR INTEResting part-time work? Must be bondable and familiar with office routine. Apply Victoria Press, Box 205.

WAITRESS WANTED. EXPERIENCE necessary. Afternoon and night shifts. Good working conditions. Apply Mr. Page, Seattle Restaurant from 9-2.

ZELLERS LTD. REQUIRES PART-time waitresses. Should have some experience, good starting salary, numerous company benefits. Apply Zellers Ltd., Hillside Shopping Centre.

WANTED IMMEDIATELY, HAIR stylist. Minimum 3 years experience. Must be experienced with wigs and hair pieces. Box 4915 or 384-3092.

LARGE PRIVATE HOSPITAL REquires R.N. or graduate nurse for 4 p.m.-11:30 p.m. shift. 4 shifts on, 4 shifts off. Apply in person, 3050 Richmond Road.

HAIRDRESSER REQUIRED PERtained part-time. Anna Taylor's Beauty Salon, 1004 Broad St. Phone Mrs. Andrews, 383-6015. Evenings 384-9462.

LADY WANTED FOR PART-time job, experience necessary. Branch Meats, 745 Pandora Ave. 384-4801.

BABYSITTERS WANTED. COOKman St., Oak Bay area. Days, evenings. Would consider older woman for live in position. 384-8085.

QUALIFIED WAITRESS FOR Paul's Restaurants Ltd. 1900 Douglas. Full time employment. Night work. Apply between 2-8 p.m.

EXPERIENCED TELEPHONE operators required immediately. Steady and bright. Apply 800 Fort St.

WOMAN FOR HOUSEWORK REQuired 3 mornings weekly near Oak Bay professional house. Please apply 384-2041.

RECEPTIONIST — SWITCHBOARD operator required. Good typing necessary. Reply with details to Victoria Press, Box 318.

RESPONSIBLE LIVE-IN HELP for small rest home. Good home for right party. 386-1854.

TRAINEE STENOGRAPHER REquired for general insurance office. Victoria Press, Box 317.

MATURE HOUSEKEEPER, LIGHT work and cooking for elderly man, live in. 477-3269 after 5.

LOVING CHILD CARE WANTED, 2 days per week, my home. Burnside-Marigold. 479-6618.

COMPANION-HOUSEKEEPER FOR elderly gentleman, live-in. 656-2366.

29 SITUATIONS WANTED MALE

GET THOSE LITTLE JOBS DONE before the holidays. Painting, panelling, ceilings or what have you. 598-9187.

MAN REQUIRES WORK. Labouring, gardening, or odd work. Call John, 479-7401 (eve. 386-6747).

ANY JOB IN OR AROUND THE home, big or small, new or repair, at a reasonable rate. Free estimates. 386-9930.

MARRIED MAN REQUIRES work. Experienced carpenter, sales clerk, salesman, security, anything. Honest, reliable. 386-6196.

GUTTERS CLEANED, CORNICES tarred and repaired. Painting, gardening. Reasonable. 592-6417.

ACCOUNTING, BOOKKEEPING, payroll, weekly, monthly, reasonable rates. Phone 386-8656.

PAINTER
Clean tradesman, big or small jobs. Interior. 383-5866, 477-6132.

YOUNG MARRIED MAN IN twenties, looking for job experienced manager. 385-0816.

PLUMBING BY THE HOUR. Will contract. Free estimates. 478-1795.

YOUNG MAN, FULL OR PART time work. 386-6078.

GARDENING, CLEANUP AND odd jobs. 382-5467.

29 SITUATIONS WANTED MALE

AGENTS
Have 3 years Real Estate experience. Near completion U.B.C. diploma course. Desire asst. sales manager or mortgage dept. position. Adaptable. Please call 479-5534.

DUTCH LANDSCAPE GARDENER. Clean-cuts, rototilling, new designs, shrubs, rock walls, rock work. 592-1972.

30 SITUATIONS WANTED FEMALE

CHRISTMAS RUSH GETTING YOU down? Does your child need better than average babysitter at less cost? Try the Fowler-Mudgeon School, 3174 Harriet Rd., excellent care for infants and toddlers. 386-[illegible]

RESPONSIBLE GIRL 12 STUDENT available for babysitting, 5 p.m.-12 p.m. weekdays, anytime weekends. Own transportation. Gordon Head, Cadboro Bay, Cordova Bay areas preferred. 477-8869.

RESPONSIBLE ACTIVE MIDDLE-aged woman would like to house-sit home while owners are absent. Character references. Bondable. Victoria Press, Box 277.

MATURE WIDOW WILL DO light housekeeping. Good references. From Tuesday to Friday. 386-6947.

REGISTERED NURSE WILL PROvide day care in home. Infant age up to 1 year. Royal oak area. 479-3107.

GENERAL HOUSEWORK AND cleaning. References. 384-7841, 384-9167.

EXCELLENT CARE FOR CHILdren. My home, Tillicum-Gorge area. 382-0830.

LOVING CHILD CARE, MY HOME. Langford area. 478-5254.

CHILD DAY CARE, MY HOME. Colwood area. 478-6193.

HOUSEWORK FAIRFIELD DIstrict. 385-9254.

2-3 HOURS HOUSEWORK DAILY or babysitting. 382-6068.

GRADUATE NURSE SEEKS PRIvate duty. References. 385-6546.

31 SITUATIONS WANTED MALE OR FEMALE

INSTITUTE OF ADULT STUDIES
Students seeking part-time employment (Monday-Friday between 12-1 and ask for students Self-Help. Will do anything within reason. 592-5

Program Schedules for Wednesday

Programs subject to last minute changes by stations concerned.

CBUT 2	KOMO 4	KING 5	CHEK 6	KIRO 7	Time	CHAN 8	KOTV 9	KTNT 11	KVOS 12	KTVW 13
Mr. Dressup	Len Sampson Len Sampson Movie Movie	Today Today Telescope Telescope	Morning; Santa Pete's Place Peyton Place Beauty Time	L. P. Patches Capt. Kangaroo News Can You Top This	8:00 8:30 9:00 9:30	Morning; Santa Pete's Place Peyton Place Ed Allen	Shadow; Spanish Meet the Arts		Cartoons Capt. Kangaroo Lucille Ball Bev. Hillbillies	
School Telecast Giant; Helene Sesame Street Sesame Street	Movie Gourmet Show News That Girl	Sale of Century Hawaii Squares Jeopardy Who, What, Where	School Telecast Giant; Helene Yoga Fashion Whirl	Family Affair Love of Life Where Heart Is Search for Tmrw	10:00 10:30 11:00 11:30	Joan Cannem Joan Cannem Yoga Fashion Whirl	Book Beat Listen: Music Music; Sounds Sesame Street	News Jack LaLanne Romper Room Romper Room	Family Affair Love of Life Where Heart Is Search for Tmrw	
Bob Switzer Luncheon Date Luncheon Date 56 North Maple	Bewitched World Apart All My Children Let's Make Deal	Dialaff Days of Our Lives Doctors Bay City	Noon Show Noon; Movie Movie Movie	News As World Turns Many Splendored Guiding Light	12:00 12:30 1:00 1:30	News; Barton Barbara; Movie Movie Movie	Sesame Street Puget Sound Music; Spanish Music; Ready, Set	I Love Lucy To Tell Truth That I May See That I May See	David Frost David Frost David Frost Divorce Court	
Old Exposure Dick Van Dyke Take 30 Edge of Night	Newlywed Game Dating Game General Hospital One Life to Live	Jury Trials Somerset Words & Music Dinah's Place	Movie Pierre Berton Take 30 Edge of Night	Secret Storm Edge of Night Gomer Pyle J. P. Patches	2:00 2:30 3:00 3:30	Movie Jury Trials Aladdin World Trial, with Tracy	Ready, Set; Art Art; Wordsmith	Hazel Movie Game Hullwinkle Speed Racer	Secret Storm Many Splendored It's Your Bet What's My Line?	Big Management World Outlook Travel Cinologue
Gourmet Show Drop-In Place of Oak Bev. Hillbillies	Dark Shadows Flying Nun What's My Line? News	Mike Douglas Mike Douglas Mike Douglas News	Gourmet Show Drop-In Sports Beat 70 My Three Sons	Movie Movie Movie Movie	4:00 4:30 5:00 5:30	Beat the Clock Hatman Sports Beat 70 Hockey	Folk Ballad Sesame Street Sesame Street Misfortunes	Flintstones Addams Family Gilligan's Island Get Smart	Cartoons Cartoons I Love Lucy Movie	Safety Serenade Safety Serenade Safety Serenade Movie
Diana Ricardo Hourglass Hourglass Singalong Jamies	News News NW Travelle Eddie's Father	News News Ski Nanny Movie	News News Humperdinck Humperdinks	News News Dick Van Dyke Storefront Lawyers	6:00 6:30 7:00 7:30	Hockey Hockey Hockey Hockey	Elections '70 Book Beat State Corrections Dance to Science	Star Trek Star Trek Dragnet Daniel Boone	Movie News Movie Mothers-in-Law	Movie Movie Bob Corcoran Bob Corcoran
Maugham Theatre Maugham Theatre Rock Ballet Rock Ballet	Retarded Help Room 222 Johnny Cash Johnny Cash	Movie Movie Movie Movie	Maugham Theatre Maugham Theatre Rock Ballet Rock Ballet	Storefront Lawyers Governor & J.J. Movie Movie	8:00 8:30 9:00 9:30	Bewitched Movie Movie Movie	Julia Child Civilization Civilization Nader Report	Daniel Boone David Frost David Frost David Frost	Perry Mason Perry Mason Medical Centre Medical Centre	Bob Corcoran Bob Corcoran Wrestling Wrestling
Air Charters Air Charters News News; Football	Dan August Dan August News Dick Cavett	SF Airport SF Airport News Johnny Carson	Air Charters Air Charters News News	Movie Movie News Rock Concert	10:00 10:30 11:00 11:30	Movie Movie News News	Homewood Homewood	News News Big Valley Big Valley	Hawaii 5-0 Hawaii 5-0 Danger Man Merv Griffin	Western Theatre Scope Nightbeat Nightbeat
Hourglass Forum Hourglass Forum	Dick Cavett Dick Cavett	Johnny Carson Johnny Carson	Movie Movie	Rock Concert Rock Concert	12:00 12:30	Movie Movie		Ski Scene News	Merv Griffin Merv Griffin	Nightbeat Nightbeat

Bruce Lowther

ABC has sent along the details of its second-season schedule, and you won't recognize the patient after the drastic surgery. Only Tuesday night is unchanged, with Mod Squad, the minimovie and Marcus Welby.

Sundays, ABC will show the FBI at 8 and movies at 9 with the hour at 7 p.m. going back to the local stations. Monday's list is Let's Make a Deal at 7:30, Newlywed Game at 8, a blank at 8:30 and movies at 9.

Wednesday, Eddie's Father stays at 7:30, Room 222 will move to 8, the Henry Fonda police comedy-drama Smith Family will be at 8:30, Johnny Cash stays at 9 and Young Lawyers is in at 10.

Thursdays, 7:30 has a comedy western called Alias Smith and Jones, with Pete Duel and Ben Murphy. Bewitched stays at 8:30, Danny Thomas moved to 8:30, Dan August starts at 9:30 and the 10:30 slot will be local.

Fridays, the Brady Bunch stays at 7:30, Nanny and the Professor at 8, Partridge Family at 8:30 and That Girl at 9, with Odd Couple moving to 9:30 and Love American Style starting at 10 and back to an hour.

Saturday is the real shocker, with Lawrence Welk at 7:30, the new Pearl Bailey variety hour at 8:30 and 9:30 to 11 going back to the locals.

Gone are Young Rebels, Silent Force, Matt Lincoln, Barefoot in the Park, The Immortal and Most Deadly Game while Tom Jones goes to an hour once a month. The business of turning time back to local stations is due to an FCC order that such be done by September, 1971, to reduce network program control — and ABC apparently is trying to get the jump.

☐

BUREAU OF USELESS INFORMATION: Tuesday's answer. Two of the more famous movie roles were those of Midge Kelly, played by Kirk Douglas in Champion, and Tommy Udo, played by Richard Widmark in Kiss of Death. It's true Widmark giggled his way to fame.

Today's question seeks the name of one show business personality. This actor played Jocko De Paris in his first big movie. Nick Anderson in a TV series and Paul Bryan in his chief TV hit. Name him, the movie and both of the TV series. PS: Name the Jack Lemmon character in the movie Great Race. Answers Thursday.

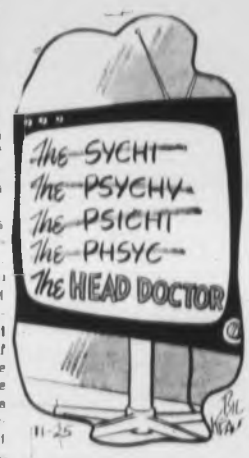

Wednesday Highlights

C-5:30 p.m.—NHL hockey, Montreal at Chicago—8.

● C-8:30—Never miss Civilisation—9.

C-9:00—The Royal Winnipeg Ballet and the Lighthouse pop music group combine for a rock ballet—2, 6.

C-10:00—A CBC special on the air charter boom—2, 6.

C-10:00—Homewood features country humor and music. Should be a shade more subtle than Hee Haw—9.

C-11:30—Young people take note: KHQ is joining its TV, AM radio and FM stereo branches for a hard rock concert and light show. Groups include Blood, Sweat and Tears, Springfield Rifle—7.

C-11:40—A pre-Grey Cup report—2.

CABLE 10—5:00 p.m., Ladies' First; 6:00, Project Travel; 6:30, the B.C. Forest Service series Prime Resource; 7:00, Outdoorsmen, hunting; 7:30, the Film Board series Struggle for a Border.

Wednesday Movies

9:00 a.m.—The Calendar (1948 English horse race drama); Bruce's Law. The only bus ever to cross an ocean was Columbus—4.

C-12:45 noon—Love Has Many Faces (1965) Lana Turner weepers. Heavy on the handkerchiefs—6, 8.

C-4:00 p.m.—I'd Rather Be Rich (dreadful 1964 romantic comedy). Andy Williams, Maurice Chevalier, Sandra Dee, Bob Cousy. So would I but, while this is on, I'd rather be asleep—7.

5:30—Desert Rat (lurish 1953 British-in-Africa). Richard Burton, James Mason, Robert Newton, many more. A bit too hammy for me—12.

5:30—Trail of the Mounties (rotten 1946 cheapo). Not a Bruce's Law, but when Columbus crossed the ocean blue did he wear a St. Christopher medal?—13.

C-7:30—Unsinkable Molly Brown (only fair 1964 musical), Debbie Reynolds, Harve Presnell, Ed Begley. A botched-up job—5.

C-8:30—Naked and the Dead (poorish 1958 war action), Aldo Ray, Cliff Robertson, Joey Bishop, Raymond Massey. Mailer it ain't—8.

9:00—Cape Fear (over-violent 1962 suspenser), Robert Mitchum, Gregory Peck, Polly Bergen—7.

12:00—Brothers-in-Law (above average 1957 comedy), Richard Attenborough, Terry Thomas, Ian Carmichael—8.

C-1:00 a.m.—Al Sword's Point (stupid 1952 mus kejecta), Cornel Wilde, Maureen O'Hara—7.

1:05 a.m.—Black Knight (dumb 1954 Alan Ladd revel). Bruce's Law: Columbus was unhappy, you know, in 14-hundred-92. Columbus sailed the ocean blue—5.

Wednesday Radio

8:05 p.m.—Gala Performance: a music to by Bizet, Bach, D'Indy, Prokofieff—CFMS (98.5).

10:00—A Vancouver orchestra concert features Mozart's Jupiter Symphony—CBU-FM (105.7).

● Recommended. C—Color.

36 BUSINESS SERVICES AND DIRECTORY

Tailors

CHRISTMAS PROJECTS Custom-made suits and pant suits for Man and Dad. Altering, remodelling and restyling. BRITISH CUSTOM TAILORS 1311 Blanshard 385-2632

Tree Service

INSURED MT. VIEW TREE SERVICE 477-8486 478-3878 Topping, limbing, pruning, falling, shade and dangerous trees taken down, shrubs trimmed, stump chipper. Free estimates.

A-1 TREE SERVICE 592-7751 Anything in trees, shrubs. Insured, free estimates.

HOUSTON TREE SERVICE Free estimates. Insured 598-4015

EXPERT TREE PRUNING 385-8136

Upholstery

REUPHOLSTERY BY EUROPEAN craftsman, samples shown in your home. 385-6850

BEAUTIFUL CHEST FREEZER covers. Made to measure. 382-0750

Window Cleaners

SCOTTY'S EXPERIENCED window and gutter cleaners. Very reasonable rates. Christmas Specials in December. 479-7101 anytime

BRENTS' WINDOW CLEANERS Fully experienced window cleaning. Reasonable rates. Call anytime. Phone 382-7982

38 TRAVEL

FOR GROUP OUTINGS charter a B.C. HYDRO BUS DE LUXE COACHES FOR LONG-DISTANCE TRIPS. Charter travel is fun, convenient, economical. PHONE 382-9251

CHARTER FLIGHT Information Centre. Listings of all charter flights, one way flights to and from Europe. Also relative flights from Europe to Vancouver (return). 388-1231

39 PERSONALS

RETIRED BUSINESS WOMAN, health-minded, interested in comfortably living wishes to meet congenial gentleman. Christian. Victoria Press Box 365.

ALCOHOLICS ANONYMOUS If you have a drinking problem and want to quit phone 385-0415

FREE ABORTION COUNSELLING service. 385-5922. Call again if no answer.

YOUNG MAN 20 WANTS sincere female companionship. Phone Larry evenings 385-6184

DANNY WILL I SEE YOU again? B.H.

40 BUSINESS PERSONALS

DO YOU WANT TO STOP DRINKING? Consult Miss E. Reid, well-known British Hypnotist, 30 years in profession, now in practice in Victoria and specializing in alcoholism. Call 384-9880. Will answer personally, 2 p.m.-5 p.m.

CAROUSEL'S FUN WAY TO MEET. Unattached men and women of all ages welcome. Let us find that special companion someone for you. CALL 386-8407. Open 1 p.m.-9 p.m. Monday-Friday, 9 a.m.-3 p.m. Saturday. 618 Cormorant St., Victoria

START THE DAY RIGHT! Exercise and swim at the "Y". Wednesday and Friday at 7:30 a.m. Phone 386-7511 for information.

BALLROOM AND LATIN DANCE TUITION. Wednesday, 8 p.m.—Couples. Friday, 8 p.m.—Singles. NEWSTEAD HALL. Private lessons by appointment. No contracts. No obligation. Inquiries to Eric Hodgkinson 382-9567.

WANTED: PILOTS INTERESTED in flying as an avocation. Rare opportunity for clubs with more time to participate in established aviation company. Modest investment necessary. Call Doug Webb 598-8696

DYNEL WIGS WHOLESALE. Local import firm offers usual income on finest quality Dynel wigs. Dealers only. Enquire 382-7132 6-7 p.m.

PENSIONERS SPECIAL. All Barber Shop haircuts from Hollywood Park on Fairfield, 1750 Lillian Rd. Haircuts $1.25 for pensioners.

VICTORIA HYPNOSIS SERVICES RELAXATION AND PSYCHO CYBERNETICS CENTRE LTD. SUITE 8, 819 FORT ST. 388-8722

HELEN'S. Sales on Bridal Gowns and Rentals. 810 Vancouver. 383-4212

MASSAGE THERAPY FOR APPOINTMENT phone George Wilkinson, 386-9451

LET MADAME MARJORY READ your tea cup. Anjoy Restaurant, 108 Fort St.

VENTURES INTERESTED IN Christmas trees, please write Box 675, Campbell River.

WORRY ABOUT A RELATIVE? Call Security check. Telephone Service. 382-7720

CLAIRVOYANT AND TRANCE medium. Rev. Pain Jones. 386-9967

INVISIBLE MENDING. APARO method. 1, 805 Equimalt Road.

FREE HOME DEMONSTRATION THIRLGYM. Phone 479-6962.

DIAL A BOTTLE SERVICES LTD. 382-1246

41 EDUCATION

FINISH HIGH SCHOOL AT HOME. Canada's leading school. National College (BC), 1707 Carnegie Cres. Victoria. Ph. 383-1234

TUTORING — PROFESSIONAL help by experienced teacher. French, Math, new and old method. 382-7331 or 385-1988

TRANSCENDENTAL MEDITATION SERVICE NOW available in Fairfield. Lead Kinder garten, morning and afternoon sessions. 656-4619

60 FUEL

Wood and Sawdust

CEDAR FIREPLACE KINDLING 65c per bundle. 15% on 1-7. 386-7347

DOLLY'S FIREPLACE WOOD. Alder, fir made. Any length. 478-3549

ALDER WOOD SPLIT. Delivered. $22 a cord. 642-3497

SAWDUST $10 LOAD. 479-1009

63 TIMBER

WANTED — STANDING OR felled timber. Perry Bros. 478-2580

WANTED: TIMBER STANDING or felled. Top prices paid. 386-5104

WANTED: STANDING CHRISTMAS trees. 477-6746

65 BUILDING SUPPLIES

FROM FACTORY TO YOU. Insulation, plywood, roofing, insulation, doors, hardware. Free estimating, service available at no extra cost or obligation. For quality, service and guaranteed satisfaction and savings phone, write or bring your building requirements to:

HOME BUILDING SUPPLY 2291 Esquimalt Rd. 382-2211. IMMEDIATE DELIVERY SERVICE TO ALL GULF ISLAND POINTS

12'x20' Carport (attached) Approx. $177.50
12'x20' Garage (Plus roofing) $265.00
Lawn fence, 50' $ 29.00
Picket fence, 50' $ 33.00
Malestale 4-ft x 50' Green lawn, complete $155.00

SAANICH LUMBER YARDS 3041 Douglas St. 385-2468. Night phone 479-1423

USED RED ARROW SAND AND gravel. G.E. TRUCKING CO. LTD. 478-4181 or 478-9282

STEWART & HUDSON Building Supply Centre

INSULATION BARGAINS. Fiberglass Rolls — 6½ sq. ft. $5.56. Fiberglass Rolls — 100 sq. ft. $6.99. Westinghouse Friction-Fit Batts 60 sq. ft. $4.79

HARDBOARD AND PARTICLE BOARD. 4x8x¼" Hardboard $1.88. 4x8x¼" Hardboard $1.99. 4x8x7/16" S2 Board $3.98. 4x8x5/16" S2 Board $3.47

PAINT AND FIX UP BARGAINS. White Outside House Paint gal. $3.99. White Inside Latex gal. $3.99. Stain — Red, Green, Brown gal. $2.79. 7½" Roller Cover 79c. 7½" Roller and Tray $1.15. 7½" Roller Refill 49c. 2 Mil Polyethylene 500 sq. ft. $7.49. 9x9 Lino Tile 9½c

CEDAR LUMBER S4S-KDHB. 2x3 — Red — dressed 33 44. 1x6 — Yellow Shiplap 32 35 39. 1x8 — Yellow Shiplap 29 44 51. 2x4 — Yellow Dressed 32 35 41. 3x4 — Yellow Dressed 39 44 50. 2x6 — Yellow Dressed 44 46 56. 2x8 — Yellow Dressed 58 66 1.16. 1x6 — Red Shiplap 26 44 51. 1x6 — Red Rough 22 35

FLOOR COVERING BARGAINS. 12"x12"x1/16" Tile, each 11½c. 9"x9" Lino Tile, each 9½c. 12"x24" Lino Tile, each 9½c. 6' Vinyl Quaintile — lin. ft. 1.79. 6' Lino — lin. ft. 59c. Cable Indoor Outdoor Carpet sq. yd. 2.97

FULL LINE OF CRANE AND PLUMBING SPECIALS THIS WEEK ON VANITY SINKS

Open 6 days — 7:30-5:30. Charges—Budgets—386-3211. 400 Block Gorge Rd. E. STEWART & HUDSON

S. J. PEDEN LTD. WALL PANELLING. 4x8x¼ Hardboard $1.39. 4x8x⅛ Hardboard $1.09. 4x8 Utile V/G Matched $3.75. 4x8 Pre-Fin V/G Matched $4.15. 4x8x¼ Eldorado Oak $4.95. 4x8x¼ Mission Oak $4.95. 4x8 Hawaii '5' Teak $4.95. 4x8 Hawaii '5' Walnut $4.95. 4x8 Sierra Ash $5.95. 4x8 Summer Cedar $5.95

4x8 FIR PLY. Unsanded 3/16 $3.39, ¼ $3.69, ⅜ $4.00, ½ $5.00, ⅝ $6.50, ¾ $6.95, 17/32 $7.75

ROLL ROOFING SPECIAL. 45 lb. — 108 sq. ft. roll $3.25. 55 lb. — 108 sq. ft. roll $4.15. 90 lb. — 108 sq. ft. roll $5.50. 4x8x⅜ Gypsum $2.39. 2½" Fiberglass Insulation, 100 sq. ft. roll $6.95. 60 sq. ft. roll $4.95

8 to 5 Monday through Saturday

S. J. PEDEN LTD. 2855 Quadra St. 386-3464

CURRON LUMBER. Sale Ends Sat. 3-6 p.m. WHOLESALE ROOFING SALE. The following items are enough material to cover 100 square feet. Reg. Sale. 45 lb. Roll Roofing 4.95 3.75. 55 lb. Roll Roofing 4.95 4.10. 90 lb. Red, Green, Black Weatherbond Shingles 6.00 5.50. Weatherbond Shingles 125 lb. 8.50. Hexagon Shingles 165 lb. 12.95 10.75. 3-Tab Shingles 20 lb. 14.95 11.95. 3" 10 foot Downspout 1.09 .60. 4x4 Cedar Guttar 2.10. Fibreglass, Gallon. CURRON LUMBER. Open 6 Days a Week. 1720 Cook 384-8181

WHY PAY MORE? Plywood 4'x8'x⅛" Unsanded $2.99. Plywood 4'x8'x¼" Sanded $3.75. Hardboard 4'x8'x⅛" $1.19. Plywood Sheathing 1½" $6.95. Elks $1.25. Glass Cut to Size While You Wait. Aquarole 4'x8' $9.95. 7'x4' Economy glass $3.95. 7'x4' Rainbow 1'x6' lin. ft. $3.95. Cement 90 lb. bag $1.79. 6" Drain Tiles 19c. Insulation, Plastic Sheeting, Local Post Office. LANGFORD BUILDING SUPPLY 910 Goldstream Ave. Phone 478-1724

BUILDING A HOUSE? CALL COLUMBIA READY-MIX LTD. Sand, gravel, drain gravel and ready-mixed concrete. For Free Estimate Phone 478-1701 or Res. 478-2737 or 478-1086. 2949 Phipps Road. Open Mon. thru Sat. (6 days)

SPECIAL DISCOUNTS LUMBER PLYWOOD. Before You Buy. Compare our quality and prices. Lumber, plywood, roofing insulation, doors, hardware. Free estimating service available at no extra cost or obligation. For quality, service and guaranteed satisfaction and savings phone, write or bring your building requirements to:

HOME BUILDING SUPPLY 2291 Esquimalt Rd. 382-2211. IMMEDIATE DELIVERY SERVICE TO ALL GULF ISLAND POINTS

ALUMINUM WINDOWS. White baked enamel. Consider stock for immediate pickup at 2614 BRIDGE ST.

Custom windows and colours — 1 week delivery. Windows tailored to your needs. See the experts. WESCRAFT MFG. LTD. OFFICE AND SHOW ROOMS 2614 Bridge St., Victoria, B.C. 386-1478. Nanaimo 753-4131, 754-3380. Courtenay 334-4280. Division of Moore Wallington.

TRADE TOOLS. Albion Concentrate the wonder concrete bonding agent. Permanent Cement for all small cracks and leaks. Tools for all trades. Plastering, cement and Tile. Open Saturdays 10-12. ISLAND BUILDING SUPPLY CO. LTD. 391 Gartally Road 382-8178

70 MUSICAL INSTRUMENTS

open Daily 10:00 a.m. to 9:00 p.m. BALDWIN. Pianos Organs. BERNIE PORTER MUSIC. 382-9542 384-0641. 1724 Douglas—1576 Oakcrest

NEW ORGANS FROM $499. USED ORGANS. Wurlitzer Console $1,000 $695. Hammond Chord $1,295 $575. Guitargan Studio $6,500 $4,500. All trade-ins on the amazing GULBRANSEN ORGAN. PARAGON MUSIC 1008 Cook Street 385-5375

UPRIGHT GRAND PIANO, NEWLY REFINISHED. STEEL SOUND BOARD. EXCELLENT CONDITION. WILL TAKE TRADES AS STEREO, TV, ETC. PHONE MR. BELL 386-3450. CONTINENTAL FURNITURE 851 JOHNSON STREET

HALL & FAIRFIELD MUSIC CENTRE. INSTRUMENTS — ACCESSORIES. SHEET MUSIC. PRIVATE MUSIC LESSONS. SCHOOL BAND RENTALS. COMPLETE REPAIR SERVICE. 728 Fort St. 385-8342

Nearly New Small Pianos By Famous Makers priced from $595. Older Upright pianos from $295. Convenient Credit Terms. WOODWARDS MAYFAIR 2nd Floor

ELECTRIC GUITAR SALE FROM $19.95. ALL ELECTRIC GREATLY REDUCED. TALISMAN MUSIC CENTRE 989 YATES 384-9222

A YAMAHA ORGAN FOR Christmas from $595. Free lessons included. Yamaha Music Centre, 3020 Douglas 384-9131

YAMAHA PIANOS AND ORGANS. The Choice of Musicians. Yamaha Music Centre. 3020 Douglas 384-9131

NELSON'S MUSIC CENTRE. Sales, Service, Instruction. 1320 Broad St. 385-5242

KENT 4 PICKUP GUITAR, 40 watt amplifier with reverb, tremolo and fuzzbox. A real bargain at only $175. 382-3966

MASON HAMLIN PUMP ORGAN, $150. Newsombe upright piano $450. Both in good condition. Must sell. Reasonable offers. 477-1665

USED BALDWIN SPINET ORGAN, FRENCH PROV. SCOTT PIANO AND ORGAN, 812 FORT ST. 384-4631

ACCORDIONS SMALL SIZE 120 BASS. CAMILLO $125. REGINALD STONE 1517 QUADRA 383-6628

P.A. SYSTEM — 4 SPEAKER columns on casters amplifier, 4 microphones and stands. $495. 592-6507

USED SET OF DRUMS, 6 PIECES, will accept trade. Can be seen at 37 Regina

UPRIGHT DOHERTY PIANO, good condition. Must sell. Phone 477-4869 evenings

PIANO TUNER AND TECHNICIAN. EXPERT REPAIR SERVICE. H. WILLIAMS 386-2824 or 386-8119

REG. TUNED TECHNICIAN. ALL WORK GUARANTEED. C. KING. 386-9852. 477-3918 EVES.

120 BASS ACCORDION. ALSO piano body guitar with amp. Both like new offers 479-1520

HAMMOND ORGAN MODEL M11, 2 manual console, excellent condition. $1950. 477-5540

EKO 12 STRING ACOUSTIC electric and 40 watt amp. 384-9356 after 6

N. DUCKWORTH, PIANO TUNER. 383-4868

PIANO, DOMINION SMALL, TRADITIONAL walnut, $175. 721-4195

FULL SET STEWART DRUMS like new $300. 382-3323 after 6

XMAS GIFT, GETZEN TROMBONE, good condition, $95. 479-6617

71 MUSIC TEACHERS

PRIVATE MUSIC LESSONS ON MOST ALL INSTRUMENTS. HALL AND FAIRFIELD. 728 FORT. 385-8342

PLAY POPULAR PIANO. 30 lessons. Results guaranteed. Mrs. Ted Williams. 386-7257

77 MOTORCYCLES

ALL NEW HONDA MINI! Ideal for Kids gift. Now only $256.00. BROOKLANDS MOTORCYCLE SALES 987 FORT ST. 385-5568

PRIVATE ACCORDION AND guitar lessons. $12 per month. Inclusive all written music. Instruments loaned to beginners. 382-2940 anytime

SUZUKI MOTORCYCLES 1970 MODEL CLEAROUT. FREDERICK MOTORCYCLES 618 QUELENA 385-4653

IN NEED OF CHRISTMAS MONEY — must sell 1967 B.S.A. 650. Twin. Seeing new engine. Any reasonable offer takes. 656-6208 after 6.30

NOW. A good selection of accessories. Leather jackets. Leather riding pants. Custom pipes. Megaphones. Saddle-bags. Helmets. Goggles. Also used bikes from 50 cc to 650 cc. MULLINS MARINE SALES LTD., 925 Yates Street, 386-1928.

MINIBIKE SPECIALS. Complete Frame kits, all parts, except motor $89.50. New 3 hp Briggs and Stratton motor special $74.44. VIC LAWN HOSPITAL 834 Johnson 386-8338

KAWASAKI 100 cc. Trail Boss, 10-speed Trans. Climbs 40 degree inclines. 185 lbs. light. LES BLOW'S MOTORCYCLES 2940 Douglas 384-7843

1960's 650 B.S.A. FIREBIRD scrambler, immaculate, 8,100 miles. 386-6818 after 4 p.m.

COMPETITION HODAKA Motorcycles. Steen — C. Knobbies. 55 Camden Avenue 479-5298

68 650 TRIUMPH. BEST OFFER. Phone 385-1966

78 BICYCLES

10-SPEEDS IN STOCK. ELIMINATOR $79.95, $10 down, $4 month. IVERSON $89.95, $10 down, $5 month. MUNSHEE $89.95, $10 down, $5 month. MUNSHEE, de luxe $99.95, $10 down, $5.25 month. KENT, de luxe $120, $12 down, $6.25 month. All time payments over 2 yrs. MULLINS MARINE SALES LTD. 925 Yates Street, 382-1928

10 SPEEDS! Reserve now for Christmas. Raleigh, Fleetwing and Grand Prix. Peugeots on the way. ROBINSON'S 1407 Broad St. 386-8429. Serving Victoria for 41 years

GEM BICYCLE 3-SPEED DELUXE model. Cost $95. Real Christmas gift only $50. 382-2080

BOY'S MUSTANG TYPE BIKE, 1 year old, good condition. 656-5342 after 6

BOY'S FULL SIZE 3-SPEED GEM bicycle. Good condition. $40. 477-5440

ROSS BAY BICYCLE SHOP. 3942 Government St. 384-4722. Peugeot Agent in Saanich.

APPALO 10-SPEED. $60. 386-8766 between 6-7 p.m.

80 BOATS AND MARINE

Why Risk Winter Damage? WINTERIZE NOW. ALL BAY MARINA. Evinrude Dealer. 2326 Harbour Rd., Sidney. 656-3187

BOAT TRAILER PARTS. Beautiful seals, hubs, wheels, rollers, axels, fenders, windows, couplers, winch details. All's 218 Douglas. 388-9268

FOR SALE, FAST THROLLER M/V Pacific, 22 ft. 350 Ford radio, 2 outdoors, direction finder, great A licence, ready to go. $7,500 with terms. 642-3266

PROGRESSO MARINE IND. Marine hardware and accessories. Instruments and propulsion systems. 198 Johnson 383-5512

BRITISH SEAGULLS. Sales—Repairs—Parts. VIC LAWNMOWER HOSPITAL. 834 Johnson St. 386-8338

SACRIFICE. Partly finished 27' cabin cruiser, will be 100% south material already used. 881-3307

BOAT TRAILERS new LR CA model. Regular $294, now $195. Limited amount. Also 214 Douglas. 385-6248

CLARK BIOS MARINA. Boat Brokerage. Marine Services. Sidney, B.C. 656-3942

JENKINS MARINE. Boat moving, fibreglassing, gelcoat finish, all repairs. Shop 479-2344. Res. 477-6946

DON'S BOAT TRANSPORT. Will move you anywhere boat or boat trailer. 479-1014

6½ HP JOHNSON, 6 HP Chrysler, long shaft, both with tanks. 385-6916

26' BRYANT CABIN CRUISER, loaded with extras. 479-2530 or 382-6811

16' FIBREGLASS BOAT, COMplete outfit. Accept aluminum cartop boat in trade. 656 Leslie Dr.

9 FT. TRIUMPH FIBREGLASS TRI-Mayer Demonstrator. Reg. $295 for $195. Terms. 656-3915 anytime

80 BOATS AND MARINE

"PROTECT" Your outboard — winterize now, save money later. We specialize in Mercury, Johnson, and Evinrude — repairs and service — winter rates now in effect. Fall clearance on Mercury Outboards. MULLINS MARINE SALES LTD. 925 Yates St. 382-4928

REPAIRS To Fibreglass boats, trailers, etc. Resin $6.95 gal. Free estimates. Work guaranteed. PELAGIC PACIFIC IND. LTD. 4 Huron St. 386-1811

32' COMMERCIAL FISHING OR fisheries patrol vessel. Has "A" licence and completely equipped with radiophone, automatic pilot, fathom sounder, stereo tape deck, dinghy, etc. Full sized oil range with heater, sleeps 3, etc. Uses 3 kinds with Chrysler Marine engine 12 years since complete rebuild. A comfortable live-aboard boat with which new owners can make more than the asking price of $3500 in 3 months next summer. Only reason for selling, leaving country. 383-8182 for appointment to see boat.

CANOE COVE MARINA. Due to increased new boat sales we now have excellent high quality trade-ins in stock. Buy now and save. 656-3915. YACHT BROKERS. VAN ISLE MARINA LTD. Tsheum Harbour, Sidney, B.C. 656-1138

QUADRANT — The personal buoyancy jacket that really works. ROSEN'S LOCKER 580 Johnson 386-1308

OAK BAY MARINE SALES AND SERVICE. 384-4141. 1327 Beach Drive. Haida 26 Sloops. Marine Supplies. Open Saturdays. Mayhew & Strutt Ltd. 2390 Douglas St. Phone 386-7704

WINTER MAINTENANCE. Propeller repitching, shaft repairs, bearings, stuffing boxes, Captaindyne steering. SMITH BROS. FOUNDRY and MACHINE WORK LTD. 842 Pembroke 384-1625

PHILBROOK'S SHIPYARD LTD. 656-1157. REPAIRS TO FIBERGLASS BOATS LARGE OR SMALL. PEARSON'S. Victoria's exclusive service centre for Chrysler, Viking, and West Bend motors. Winterizing should be done now! See the Experts at 3888 Douglas 386-8421

SHIP CHANDLER McQUADES. Books — Merchant Marine house flags. American nautical Navigation log books. 384-1141

27' ALL FIBREGLASS CHRIS Craft Commander, 300 h.p. V-8, BT dinghy, heater, full canvas, twin fishermen seats, stove, generator, heads, full dinette, immaculate condition throughout. $16,000. 479-1895 after 6 p.m.

MUST SELL. 235 h.p. V-8 Gray Marine engine. Recently completely reconditioned with 2½ to 1 transmission. Can demonstrate in boat. Have my owned larger engine. 385-4411. 592-4416.

MUST SACRIFICE. Retail 1969 p. Chrysler OV marine engine and transmission, water jackets, etc. Ready to install. $500. Also 22' by 8' fiberglassed over ply wood over planked hull. $350. 385-6951.

OHR MARINE. 200 Chrysler, M484, 250 h.p. Chrysler, as is or retail. 81 Esla St. 385-5618

36' BRIDGEDECK CRUISER, DIS placement hull, Chrysler power, live-aboard or weekend. Well equipped. Only $6,950. 656-4745

19 FT. DE LUXE CABIN CRUISER, easy terms. Can be seen inside Sidney Furniture 656-1675 anytime

1967 JOHNSON 75 H.P. SLOTTER $100. Top condition, pickup.

80 BOATS AND MARINE

A boat we must sell! Davidson 17.3 sails; outboard; all fibreglass. Would cost new $2500. Four years old and reduced to $1395.

A boat we must sell. Thunderbird, completely, (and we mean it) equipped. Should be a lay at $5000, now only $4495.

A boat we must sell: a sloop by Brandinayr and built by Spencer Boat Works. 24 feet of excellent boat by a top designer and builder. Four sails, motor, enclosed heads. Ready to go. Now only $4395.

Just arrived! Long awaited Sunstar 18. A full cruising sailboat with four berths, heads, three sails, full rigging. A real honey and only $3778.

Trades. Financing. OAK BAY YACHTS "at the Marina" 1327 Beach Drive 386-3488

1971 OUTBOARD PRICES ARE UP. DON'T MISS THIS FINAL CLEAROUT OF 1970 JOHNSONS WITH 2 YR. WARRANTY.

3 only 20 HP, REG. $635, now $510
2 only 33 HP, Reg. $750, now $615
3 only 33 Elec., Reg. $850, now $695
3 only 40 HP Electromatic, Reg. $1108, now $875
2 only 85 HP All Electric, Reg. $1723, now $1395
1 only 115 HP, Reg. $1923, now $1495

14 ft. Sangster as new with complete top, 1970 33HP electric Johnson, controls, battery and 800 Lb trailer. Complete $1375. COAST POWER MACHINES (1961) Ltd. 382-1421

M M M M M M M M M M. SAVE $1000! BRAND NEW, 1970 FIBERFORM 18' Sedan, powered by the famous MERCRUISER 120 H.P. INBOARD OUTBOARD ENGINE. QUALITY BUILT WITH MANY EXTRAS. Factory Retail $6925. CLEARANCE PRICE $5925. MERCURY MARINE SALES AND SERVICE. 736 Cloverdale Ave. 385-8922. M M M M M M M M M M

A XMAS MIND. MIND IN A BOAT. Bring your own box and we'll put a complete Heada mini lake kit in it for the amazing mini price of $25. PEARSON'S 3888 Douglas 386-8421

BOAT STORAGE. We'll store the works! Boat motor, trailer — all in a dry clean warehouse. Keep your vessel in smugglers hole winter. See us for electronic tune-ups and savings. PEARSON'S 3888 Douglas 386-8421

82 SPORTING GOODS

GIFT I

96 TV, STEREO, RADIO SALES AND SERVICE

PANASONIC 4-TRACK STEREO tape recorder. 16 tapes. $210. 478-2278

PORTABLE TV, 19 INCH, VIKING. like new, with stand. $80. 385-0365

2 PORTABLE TVS, 1 BLACK AND white, 1 colour. 385-5890

99 GROCERIES, MEAT AND PRODUCE

10-TON PORK SALE
Young Alberta Grain-Fed
Small Pork Side Spareribs 55c lb.
Pork Shoulder Roast (Picnic Style) 37c lb.
Leg-O-Pork Roast (Whole or Shank Half) 65c lb.

LIVER AND PORK SPECIAL
PORK LIVER (IN THE PIECE OR SLICED) 35c lb.
NO. 1 LEAN SLICED SIDE BACON 65c lb.

Alberta grain-fed steer beef. Government graded red-blue or standard.
BUTCHER'S PRIDE
PRIME RIB ROAST 75c lb.
SIRLOIN ROAST 69c lb.
BRAISING RIBS 39c lb.
GROUND BEEF (THE BEST IN TOWN) 49c lb.

EXTRA SPECIAL
NO. 1 BOLOGNA (IN THE PIECE) 39c lb.
NO. 1 LEAN SIDE BACON (IN THE PIECE) 49c lb.
Stock up your freezer with fine Alberta grain-fed pork and beef and save. Our price is the right piece.
PORK SIDES (9-10 mo. AVERAGE) 39c lb.
BEEF SIDES 59c lb.
HIND QUARTERS 69c lb.
FRONT QUARTERS 55c lb.
All prices include cutting, wrapping and flash freezing.

VICTORIA MEAT MARKET
625 Johnson St.
Phone 383-9234
"The Island's Largest Meat Supply House"

HARVEY'S MEATS
HARVEY'S HOME CURED SLICED SIDE BACON. New low price 69c lb.
CROSS RIB AND BLADE ROASTS 89c lb.
PORK CHOPS (centre cut) 89c lb.
FRESH PICNICS 32c lb.
PORK STEAKS 89c lb.

FREEZER SPECIALS
STANDARD SIDES OF BEEF 69c lb.
SIDES OF PORK 45c lb.

Budget Terms Available
Turn in to our free parking lot while shopping
HARVEY'S
2769 Quadra St. 383-2031
CLOSED WEDNESDAYS

TIME WAREHOUSE WHOLESALE food distributors, 47 Songhees Rd. First turn left — 100 feet past Johnson St. bridge, prices effective Mon., Tues., Wed. open to the public daily 9 a.m. to 9 p.m. Open Saturday 'til 6 p.m. We reserve the right to limit quantities. Canada Choice Lean Chuck Steaks 59c lb. Frying chicken whole cleaned, 59c lb.; Small meaty pork spareribs 49c lb.; Bacon, lean sliced rindless, 79c lb. West all Veg. oil Margarine, 2 lbs. 79c. Kraft Potato Chips reg. 59c size on sale, 39c. Brunswick Sardines 3 tins 29c. East Point tiny shrimp, 39c tin. H-C fruit drinks all flavors, three 48-oz. tins 89c. Potatoes, Netted Gems, 20-lb. netted bag, 77c. Buy Wholesale, Save More!!

EXTRA SPECIAL
MEAT LOAF MIX 2 / 89c
(for patties also)
SIDES 63c lb.
Cut, Wrapped and Frozen
Budget Terms Available
ALBERTA MEAT DISTRIBUTORS LTD
1811 Cook St. 383-3012

VICTORIA BAKERY
15 loaves for $2.87
Sliced or Unsliced
822 Yates 382-0221

SHOP AT "THE WAREHOUSE" Wholesale Food Distributors 47 Songhees Rd. first turn left — 100 ft. past the Johnson St. Bridge. Open daily 9 a.m. 6 p.m.

APPLES — APPLES — APPLES. Better apples at better prices. Saanich Orchards off Sidney & Cross Road. 652-2408

FIRBANK FARM
1386 ROYAL OAK
Fresh cabbage, carrots, potatoes. Open daily, 9 a.m.-5:30 p.m.

ASK ABOUT OUR LOW PRICE freezer beef. Super Low Cost Market, 889 Esquimalt Rd. 382-8198

25 LOAVES SLICED $1
VICTORIA WEST BAKERY
430 Craigflower 386-9954

FREEZER SPECIALS
LAKEHILL FRESH MEATS
3262 Quadra at McKenzie 479-6433

WANTED: APPLES AND PEARS 477-6911. Local 561

CARROTS $1 A BAG. also HOLland

Winning Contract

By HOWARD and BEE SCHENKEN

Dear Howard and Bee: You may remember that I recently had the satisfaction of winning the very first duplicate tournament I played in. I have since won two more pair games and am hoping to make Life Master before long.

So far as I can see, all I have to do is follow the advice given in such columns as yours and I can't help winning.

Take this deal where I was in three notrump and West led a club to his partner's queen. Naturally, I ducked the trick. I have frequently read that the declarer should hold up when the defenders lead a long suit, and when it comes to ducking there is no doubt whatever that I am Johnny-on-the-spot.

East returned a club. I won and straight away drove out the diamond ace, after which I had nine tricks, no more, no less.

You will hardly believe this, but nearly everyone else went down on the hand. No doubt they deserved everything they got, as it seems they neglected the elementary precaution of ducking the club opening. Even so, I still can't quite figure out how they managed to lose the contract. Can you? — Igor Bliss.

Dear Mr. Bliss: Ducking the first club was a great play. We would imagine that at the other tables — where the declarer didn't duck — West found the killing shift to a spade when he came in with the ace of diamonds. The declarer would now have only eight ready-made tricks.

It would not be too difficult for West to find such a shift, because he could very easily deduce from the play to the first trick that the declarer was adequately protected in clubs. As the play went at your table, it would have been very much more difficult for East to form the same conclusion, since he probably thought his partner had some of the top cards in clubs. — Howard and Bee.

Vul: None
NORTH
♠ J 8 5
♡ A J 6 3
◇ J 9 8 2
♣ 5 4

WEST
♠ K 10 7 3
♡ K 4
◇ A 6 3
♣ 10 8 7 6

EAST
♠ Q 9 4 2
♡ Q 10 9 7
◇ 7 5 4
♣ Q 9

SOUTH (D)
♠ A 6
♡ 8 5 2
◇ K Q 10
♣ A K J 3 2

The bidding:

South	West	North	East
1 NT	Pass	2 NT	Pass
3 NT	All pass		

Opening lead: Six of ♣.

(A Bell-McClure Syndicate Feature)

100 MISCELLANEOUS FOR SALE

WOODWARDS
799 Pandora Ave.
OPEN MONDAYS
'til Christmas

DINETTE FURNITURE
5 pc. bronzetone suites, woodgrain table tops $54.88
1 — 7 pc. chrome suite, white table top $109.88
1 — 9 pc. suite (table and 8 chairs) table measures 41" x58" plus 2 — 12" leaves. Bronzetone, woodgrain $199.00
1 — Table only, woodgrain top, bronzetone, slightly damaged $31.88
2 — Used chrome 5 pc. dinettes, each $30.00
Unpainted hardwood chairs $8.50 and $8.95
Unpainted 24" hardwood stools $9.95

APPLIANCES
1 — 30" Frigidaire range, pink, used $59.95
1 — 22" Admiral range, used $89.95
1 — G.E. automatic washer, used $100
1 — 50,000 B.T.U. Enterprise oil heater, used $69.95

"PRICE IS RIGHT"
Over 32,000 keys in stock
Lock combinations changed
Keys fitted to locks, trunks, suitcases. Door closers repaired. Knives, shears, scissors, lawn mowers and saws sharpened.
Two service trucks to give you prompt service
Locks supplied and installed
PRICE'S KEY SHOP
847 Fort St. 384-6221

PRE-CHRISTMAS SALE
MEN'S SUITS
Fine wool worsted suits fashioned in lively colors and styled to spark your wardrobe. Choice of two and three-button styles.
ONLY $59.50
Lay-away now for Christmas.
LES PALMER LTD.
714 View St. 382-2925
Just Up From Douglas
Free Parking

FOR CHRISTMAS GIFTS
Dating Sony stereo cassette recorders from $85
ROBINSON'S
TAPE RECORDING CENTRE
1594 Fort at Cadboro 592-0621

COLOUR TV PORTABLE VIKING 18" 1 year old Cost $425. Selling $270. Perfect condition. Man's winter Sanmarkle mink cape, coat size, selling $95. 388-5268 after 4 p.m.

CASH REGISTERS, ADDING machines, etc. Most makes, new and reconditioned. Anker agents. Owen Sims and Richardson Ltd. now at 2101 Government St. Phone 385-7134.

SYROPAM SHEETS, BALLS (robes and chairs for Christmas decorations). Cut velvet from new large stocks at Industrial Textiles Ltd., 206 Douglas St. 386-1877

PORTABLE WAREHOUSE RECORD rack stand. 10 L.P.s 39 40s with separate rack. All for $40. Red chesterfield and rocker, $35 the set.

BEAUTIFUL FUR COAT AS NEW, medium, must sell. Reasonable offers. 386-6368

HUB FURNITURE
718 Johnson 384-6425
Buy and Sell Good Used Furniture

CHESTERFIELD AWAY COMfortable well covered modern in both items. 385-1994

BARGAIN PRICES ON PRE-HUNG doors, pocket doors, hinges and all types of exterior doors. 386-7959

PURE VIRGIN WOOL CARPET Oriental design. Save $60 to move. To view call Mr. Butler, 386-3615

AS NEW IMITATION FUR COAT ¾ length, $25; combination stereo $250. 383-2646

BUNK BEDS, $40. BACKGROUND tract lots set, $8. miscellaneous. 595-2987

100 MISCELLANEOUS FOR SALE

WAREHOUSE CLEARANCE
Norge Automatic washer, good condition. Only $79.95.
G.E. 10-cubic foot Refrigerator, good condition. Only $59.95.
30" De luxe Tappan Gurney range, excellent condition. Only $129.95.
Rangette with oven. Only $27.95.
Repossessed Spanish sectional. Original price $699. Balance owing only $499.95, in excellent condition.
Gold floral hide-a-bed. Only $79.95.
Brown Rocker Recliner, good condition. Only $29.95.
Repossessed Spanish bedroom suite, complete with triple dresser chest, night table, de luxe headboard and Queen size box spring mattress. Only $349.95.
Double dresser and mirror. Only $49.95.
Set of bunk beds with mattresses. $44.95.
THE TRADERS
716 FINLAYSON
(BESIDE MAYFAIR)
386-6364

WHY PAY MORE?
Corner china cabinet, $149. Oak buffet, $89. Round oak table and 6 chairs, $189. Maple table and 6 ladder back chairs, $249. 9-pc. red maple dining suite, $219. Mahogany Duncan Phyfe dropleaf extension table, $69; china cabinets, $69 to $159. Buffets, $29 to $150. 3-pc. kitchen sets, $34.50 to $109. 5-pc. kitchen sets, $24.50 to $46.95. 2-pc. chesterfield suites, $50 to $229. Hide-a-beds, $179 to $199. Single hide-a-beds, $79 to $149; Rocker recliner, $199; Provincial occasional chair $69. 3-pc. bedroom suite, $119. Inlaid mahogany by-buy dressers, $85; dressers, $15.50 to $79; chests of drawers, $19 to $45; bookshelves, $14.95 to $49.95; desks, $21.95 to $64.50; single beds, $29.50 to $79. 9x12 British India rug, $85; 8x12 wool rugs, $59; roll-a-way cots, $22.50 to $39; refrigerators $89 to $138. 30" electric range, $149; G.E. 23" T.V., $119; portable 19" T.V. $79; stereo, $99; wringer washer, $49. Vacuums, $18.50 to $59. We have a good selection of lamps, all types, priced to sell. Come in and look around, all prices clearly marked.
PANDORA FURNITURE LTD.
NEW and USED FURNITURE
1050 Pandora Ave.
383-6319

Brighten Up Your Kitchen with MOFFAT Color
Avocado De Luxe 30" range with take-out elements, take-out oven panels, fluorescent light and rotisserie. Regular Factory List $319 for $268
Avocado 13 cu. ft. 2-door Refrigerator, automatic de frost with roomy 89-lb. freezer section, meat tender, chrome sliding shelves. Regular Factory List $379 for $348
Or Buy the Pair for $578
C. TAYLER
707 Johnson St. 383-3281

X X X X X X X X X X X

EATON'S
WAREHOUSE
STORE
749 VIEW ST.
Remember You Can Budget Charge Through Our Customer's Accounts Office, 3rd. Floor

X X X X X X X X X X X

Briggs Stratton Parts
Small Motor Repairs
Open Saturdays
Mayhew & Strutt Ltd.
2300 Douglas St.
Phone 386-7704

9X12 TENT, EXCELLENT COND. Dbl. $80. 5x8 also Hollywood bed $18. Children's tube plus rescue line, $8; small tricycle $6; small tricycle with training wheels like new, $18; doll buggy, $4; doll cradle $3; large metal $6; doll cage and stand, like new, $14; view master, 5 sets children's slides $5. After 4 p.m. 386-5601

30" 4-SHELF METAL BOOKCASE. 5-piece TV tray set, chrome extension rod, chrome garment rack, 300-watt extension cords, console bulbs, cole French lessons records, tape recorder, microphone. 385-7784

BRAY REFRIGERATION LTD. A special selection of used refrigerators, $35-$100. Also fine merchandise, complete line of store fixtures, reduced for year-end stock taking.
1009 Cook St. 384-7425

CHAIN SAWS
Used chain saws. Three in stock from $75.
New Homelite saws from $149.50
Repairs to most makes.
VIC LAWN HOSPITAL
834 Johnson 386-8338

CONSOLVOS
Lawnmower service and repairs. Rebuild and repair air cooled engines. Expert sharpening and repairs.
2600 Douglas 382-5313

OFFICE DESK AND CHAIR, BOTH as new. Desk 60"x30", Bittrite oak. 5-drawer (2 lock). Chair Nightingale fully upholstered, swivel and tilt, hard castors. Nearest offer to $140. 385-7660.

HAVE BEAUTIFUL CLEAN RUGS for the Holiday Season with new rug Shampoo Convenient to Call FRIDAY. Phone 388-6722. 89c cleans 9'x9' R. $1.98 84 sqs. $2.98

GOOD USED APPLIANCES AND FURNITURE
884-4936 388-1847
Van Isle Variety
940 Kings

HOUSEHOLD GOODS, FURNITURE, etc. for sale. On view between 9 a.m. and 3 p.m., Wed., Thurs. and Fri. 4985 Lochside Drive. 656-8180

VALOR OIL HEATER, GAS mower, electric new, nearly new. Garden tools and household articles. Going cheap for quick sale. 656-9618

LACE WEDDING GOWN AND veil, size 11. Diamond ring. 388-6846 after 6 p.m.

HOUSEHOLD ITEMS. ALSO children's toys. Phone after 6 p.m. 385-0180

OSBORNE VIKING REFRIGERATOR, 7 years old, in good condition. $110. Phone 386-3496 evenings 385-1622

BOY'S METAL THREE-DRAWER $25; man's bike 3 speed, $10; girl's bike, medium size $20. 386-0445

2 TAPE RECORDERS, good condition, best offers. 384-7465 or 382-4399

CHEST OF DRAWERS, VANITY, comb set, table and 2 chairs, apartment size. 386-7154

MONARCH 1½" PUMP AND COIL needed air cooled motor. $110. Tool box and mechanic's tools. 384-2883

NEW ASBESTOS PIPE COVERS. 240 2' lengths. Hercum. 386-2441

VIKING AUTOMATIC WASHER with suds return. $40. 656-5456

18 CU. FT. CHEST TYPE DEEP freeze. $135. 383-1955

ONE ROLLAWAY COT, 4 KITCHEN chairs. 5-30-7 p.m. 385-4966

WOODEN CONSTRUCTED DOLL house. 382-4286. No. 2 Obed Ave.

NEW BATHROOM VANITY CAB inets 36", 36", 42" $75. 385-4090

2 OPEN DISPLAY FREEZER $495. Apply 402 Moss Street.

WRINGER WASHER, CANNING set, roof racks. 385-0914

100 MISCELLANEOUS FOR SALE

LOOK FOR THE LONG YELLOW SIGN
There are no weary steps to climb
To reach our Annex Store.
We've moved you know from down below
We're beneath the Eagles floor.

USED
5-Pce. Metal dinette $19.95
5-Pce. Metal dinette $29.95
5-Pce. Metal dinette $39.95
Beautiful Triple dresser and mirror $59.95
Odd Easy chairs, From $19.95
Odd Buffets, Glass front, From $39.95
2-Pce. Chester. Like New $99.95
Large 2-Pce. Davenp. Ste. $99.95

NEW
Here is what you have been waiting for. New stock of solid elm furniture.
3-Dr Chest $49.95
4-Dr. Chest $69.95
5-Dr. Chest $79.95
Double Dresser and Mirror $109.95
Triple Dresser and Mirror $139.95
Night Table $33.95
Beds, 3-3 and 4-6 $39.95
Also complete selection of Dining Furniture in Solid Elm, Colonial Style.
"WE ARE WAITING TO GIVE YOU FULL SERVICE AND EASY TERMS.
FREE DELIVERY"
STANDARD FURNITURE BARGAIN ANNEX
753 View St. 382-5111

USED FURNITURE AND APPLIANCES
Apartment size Admiral refrigerator, full width freezer and enclosed butter keeper, door shelves. Only $49.95
Frigidaire refrigerator, full width freezer, includes crisper, glide out shelves. Only $59.95
Two dinette suite, 60" table with leaf and six chairs. Only $49.95
8-pc. de luxe dinette suite, 2-tone beige-brown combo. Only $44.50
30" electric range with oven window and automatic clock. Only $79.95
Green gold recliner, good condition. Only $39.95
Repossessed bedroom suite with triple dresser, complete with box and mattress. Only $189.95
Sofa, lounge and chair. Only $19.95
9x12 nylon with rubber underlay. Only $39.95
9x12 braided oval rug. Only $35.00
Large recliner, beautiful green fabric. Like new condition. Only $59.95
MAIS FURNITURE
1821 Cook St. 385-2435

USED
WE'RE OVERSTOCKED
Trade-in and demo clearance of SEWING MACHINES
2 only round bobbin reverse, $15 each. 1 only Singer Treadle $9. 2 only de luxe Necchi machines. Automatic and Mayfair $50 each. 1 only Singer Featherweight open arm $49. 1 only Royal York Zig Zag $59. 1 only Phillips Zig Zag blind hemm $19. 1 only singer de luxe portable $38. 18 more new floor models reduced. CHICKS (Can Hot) 10 PRINT "Sewing Machines" Phone 386-7181 for phone itself or 1-675-6064. Open till 9 nightly.
Independent Buyers
Diamond Service
804 D Esquimalt Road 386-7181

YOU CAN "SAVE THE SALMON"
and use your dishwasher when it's a Maytag. Rinse and hold feature allows you to save dishes for one washing per day and you can save again by using the single easy cycle. Buy Maytag at BUTLER BROTHERS
1720 Douglas. 383-6911.

SAVE MONEY ON
Furniture, Appliances
Color TVs and Stereos
4-Pce. Davenport Ste. Reg. $319 SPECIAL $269
Easy Terms — Free Delivery
ROYAL FURNITURE and APPLIANCES
"The Bright Red Warehouse"
733 Johnson St. 388-9021

— LOW PRICES —
— EVERY DAY —
TILLICUM FURNITURE and APPLIANCES
Tillicum at Craigflower
384-1216

REC ROOM TVS FROM $19.95 UP. Good running condition. One lazy boy chair, tassell chesterfield sets. Economy Furniture, 3268 Douglas, open until 9 every evening.

SPA LIFETIME MEMBERSHIP value over $500, large lava trailer with lights and dance. Value over $450. Offers. Weekdays after 5 p.m. and weekends. 386-3641

NO BAGS! NO RAKING!
See the unique Bolens Orbit Air lawnmower at
ALF BECKER and SON LTD
384-6414 2501 Tillicum

PEOPLES TRADING POST
2500 TRANS CANADA HIGHWAY
478-3031
Open Sunday, 1-6 p.m.

SEE OUR COMPLETELY NEW Trading Historian
$600 men $39.95
ROBINSON'S
1407 Broad St. 386-4429

QUALITY USED DOORS, NEW and used wiring supplies, fixtures, switches, etc. Commercial and residential. One gas powered warm 19 months. 382-6422 386-1022. No Sunday calls.

12X9 OFF-WHITE RUG, automatic tilt fridge, white and gold bedroom suite, royal blue quilted headboard, 9 gallon aquarium with accessories. 385-1272

GENTLEMEN — NO IDEAS FOR your ladies' Christmas? Try verse on Tri-Chem liquid Embroidery Gift wrapped. Free instruction after Christmas. Phone 652-2514

BECAUSE OF INCLEMENT weather Tri-Chem discount sale will continue. Phone Doreen Rosenthal for appointment. 652-2514

PORTABLE STEREO PHONOgraph, portable tape recorder, 6x12 gold carpet, $45 each. 386-6147, after 5.

CORNET GETZEN ELKHORN 1 year old, $90, girls CCM skates size 3½. 385-9961.

EXTRA SPECIAL, 27 LBS. $3.95. Baby's Home, 1605 Lansdowne.

100 MISCELLANEOUS FOR SALE

GIFT IDEAS
from
SURGICAL SUPPLIES LTD.
LADIES!
New Shipment of Popular SCHOLL'S EXERCISE SANDALS
All Styles available at
SURGICAL SUPPLIES Ltd.
1012 Broad St. 384-8433
A Division of McGill and Orme Ltd.

"BRRR — IT'S FREEZING!"
G-G-GET YOUR W-W-WARM
W-W-WINTER B-B-BARGAINS
FROM SPENCER'S
Bar mitts 98c
Woolen Toques 98c up
Knitted Mitts 95c
Knitted gloves $1.00
Wollen scarves $1.00 up
Fleece lined gloves 98c up
Woollen scarves $1.25 up
and Everything else You Need is at
SPENCER'S STORES LTD.
1110 Government St. "DOWNTOWN"

SEWING MACHINES
Special prices in effect for the Christmas Season! Straight stitch, Zig-Zag, semi-automatic and fully automatic models to suit every budget
Convenient Credit Terms Available
Woodward's Sewing Machines
2nd Floor Mayfair

Mowed that last blade of Grass?
If so, why not let us service your mower and store it if needed, for the winter. Free pickup and delivery on winter service only.
VIC LAWN HOSPITAL
834 Johnson 386-8338

MEN'S MEN'S MEN'S MEN'S
NOVEMBER CLEARANCE
8X8 BEIGE CARPET $49.50
INLAID WALNUT VANITY $34.50
19" CONSOLE TV $35.00
6-Pc. Natural DINETTE SET $44.50
PORTABLE HAIRDRYER $24.50
BABY BUGGY (like new) $45.00
MANY MORE UNADVERTISED BARGAINS
MEN'S BARGAINS
921 PANDORA AVE. 384-3169
OPPOSITE B.C. HYDRO

MEN'S MEN'S MEN'S MEN'S
RUGS GOOF "NEW" IT'S SO easy with RUG-MATE stain removing rug shampoo. Rent electric shampooer for $1.00, plus materials. Clark and Pattison, 701 Bay St. See our ad under Painters for other supplies.

NOW ON DISPLAY, NEW CRANE hot-water heating boiler. Complete stock do-it-yourself plumbing and heating supplies at 1874 Poplar Ave. at Pear St. Office phone 477-5114, or home 592-1402.

A.B.C. ELECTRIC — 382-7221
New and rebuilt Appliances. Vacuum Cleaners, Polishers, etc. One-year warranty, good selection. Reasonable prices. 827 Fort St.

STEP TABLES, LAMPS AND TRI light, modern chesterfield and chair, small radio record player. 5 piece bedroom suite. Many other items. 592-4813 after 10 a.m.

LOVELY WHITE FULL SKIRTED wedding dress, with ¾ length veil and lace drop. Has also included heart-shaped ring bearers cushion. 592-6461

NEW AND USED WASHERS AND Dryers. Hotel Washer Sales and Service. 615 Chatham. 382-6413

WATERPROOFED TARPAULIN. Priced from $6.30 for size 5 ft. x 7 ft. VICTORIA TENT AND AWNING LTD. 844 Fingland Rd. 382-5235

BEST OF MILK
As low as 13c per quart
TRIAL OFFER 98c
592-4921 anytime 592-4921

MODERN WALNUT TWIN BED frames, 5 and 6 drawer dressers. $279.50, white and gold lamps, $19.50 pair. 2947 Carnarvon Street

LAWNMOWER GRINDING EQUIPment and tools for sale. Victoria Press Box 301.

2 DOUBLE BEDS, KITCHEN suite, TV, dressing table. 386-4710

ELECTRIC HEATER, $10; QUANTity of Harlequin books as new. Philosophical plants. 477-1524

MUST GO BY SATURDAY: Wringer washer, fridge, china cabinet and odd items. 386-8256

TRICYCLE FOR TWO TO 4 YEAR old. like new. $10. 592-6964

GIFT SHOPPING AT MYSTIQUE is different. 595-0119. TRY US.

NEW BARGAINS START CHRIST mas early, 10 EZ green for coat. Boy's 14 pants. 385-1610.

WEDDING DRESS, BROWN WOOL coat, fur trim. Green wool coat, size 12-14. Reasonable. 382-9866

CARPET, 12X14, BLUE, TRIL-ON $60. 592-4738.

KITCHEN CHAIR RECOVERING. From $5.95 each complete. 652-5329.

102 MISCELLANEOUS WANTED

WANTED: HIDE-A-WAY BED or one-piece chesterfield and old rug for ski shack. Must be clean. 385-8980

SQUARE DEAL BUYS
Copper, Brass, Radiators
385-1231 1120 Hillside 385-1801

GOOD BOOKS ALWAYS BOUGHT
HAUNTED BOOKSHOP
848 Fort 385-1429

WE BUY YOUR FURNITURE, household goods, pictures, tools, etc. Best cash prices. 386-0462

LUNDS AUCTIONEERS
BUY — SELL — APPRAISE
946 Fort 386-3916

FROST LOADING DISHWASHER and High Boy furnace. 110-volt. 477-5993

WANTED: FREEZER, PREFERably upright must be good shape. 478-5249

WANTED: 2 HIGH WING BACK chairs or Mr. and Mrs. chair. 479-4307

COMPACT STATION WAGON, portable organ. Must be in good condition. Victoria Press, Box 302.

WANTED: ROUNDED TABLE top, preferably oak or walnut. 656-5018

WANTED: COPPER OR EVER-dure hot water tank. 386-6481.

REFRIGERATORS AND FREEZers bought. 384-7813. Al-Temp.

QUALITY XMAS TREES WHOLESale. Phone 479-7400

103 MISCELLANEOUS WANTED

ABEL TRADING CO.
422 JOHN ST.
No. 1 copper, 35 cts.; rads, 22 cts.; brass, 20 cts.; batteries, 65 cts.; lead, 6 cts.; beer bottles, 35 cts. a doz. Local wine bottles, bought and sold, 9 till 5 daily. 388-6541.

SCRAP CARS, METALS
Car Bodies — reasonable charges. Complete U.B. Car — we pay $5. Batteries $5c ea. Aluminum 6-8c
MORRIS GREENE INDUSTRIES
1832 Store St. 385-3708

KILSHAW'S AUCTIONEERS
Buy — Sell — Appraise
1115 Fort 384-6441

FOR MONEY IN A HURRY WE buy or loan money on tools, guns and musical instruments. Broad-Johnson Trading Centre, 617-619 Johnson Street (opposite Pat Shop). 383-8512

THE SALVATION ARMY MEN'S Social Service and Rehabilitation Centre need your used furniture, clothing, household goods, to carry on social program. Please phone 385-3295

FAMILY TRADING LTD.
Cash for furniture, tools, appliances, guns, etc.
781 Goldstream 478-5581
Mon. & Fri. 9 a.m. to 6 p.m.
Sun. 1-5 p.m.

NEED CASH?
Cash paid for good tools, cameras, all types of musical instruments. What have you? Island Trading. NOW AT 680 JOHNSON Street just down from Douglas.

CASH
We Buy Used Furniture and Appliances
ROYAL FURNITURE
388-9021 eves. 384-8198

JUNK CARS HAULED
$3 paid for most complete large cars. Williams. 382-8365

WANTED — CHILD'S CHROME table and chair set. 479-4936

WANTED: STANDING CHRISTMAS trees. 477-4780.

108 MISCELLANEOUS TO RENT

RENT WASHERS AND DRYERS AT BUTLER BROTHERS
We specialize in Maytag's plug-in Porta Dryer
383-6911

BANQUET TABLES AND CHAIRS for rental in quantity. For further information:
BURTON CATERING LTD.
388-6106, 386-9106 Anytime

RENT TO OWN
New sewing Machine, $2.75 Weekly $9 Monthly
SAWYER SEWING
840 Fort St. 388-8228

BEST FURNITURE OR APPLIances. The Traders, 715 Finlayson. Open nightly till 9. 388-6264.

115 SWAPS

TRADE YOUR LATE MODEL CAR or bldg. lot as down payment on a BRAND NEW 3-bedroom home with well-to-well carpets a furnace in the crawl space and a lot level lot close to school and shopping. BE IN BEFORE XMAS. FULL PRICE only $18,900. ALF BECKER, 384-2925. Mayfair Realty Ltd.

NEW WAJACK FORESTRY PUMP complete. Value $800. Will swap for 4-wheel drive or sell for cash. Phone after 6 p.m. 743-5165

3000 LB. GAS ELECTRIC FORK lift. A-1 shape. $1,750. 642-4441

1961 RAMBLER WAGON, IN EXchange for 1 months rent. 383-8355.

117 ANTIQUES

KILSHAW'S
Buy for Cash
Appraise for all purposes.
1115 Fort 384-6441

TOP CASH PRICES FOR OLD china, glass, silver, paintings, furniture, weekly. B.C. Indian items, etc. BYGONES ANTIQUES, 1624 Fort. 383-8026, day or night.

AVENUE ANTIQUES — 1858 OAK Bay Ave. We buy and sell old silver, glass, brass and furniture of yesteryear. 592-5197 or 386-7658.

SOLID MAHOGANY VICTORIAN chest bow-fronted. $225. 386-7806. 383-0111

120 GARDEN SUPPLIES

Fertilizer

OLD COW MANURE, NO WEED $ seeds. 3 yds. $12, bag $1. 385-4356

DUCK MANURE, 50c A BAG. 656-5461. Sidney Duck Farm. 656-4412

Plowing, Rotovating and Cultivating

COOPERS TRACTOR SERVICE. Gardens, yards tractor rotovated, plowed, cultivated and levelled. Mowing. 382-8316

CENTRAL SAANICH TRACTOR Rotovate plow, lawn seeder, mowing etc. Owner driven. 652-4306

C. STARCK ROTOVATING, BRUSH and grass cut, post holes, etc. Loading and hauling. 479-1157

DONS TRACTOR SERVICE
Rotovate, plow, cultivate, mow, loader, blade, rake. 477-5913

Seeds, Bulbs, Plants, Trees, Shrubs

CHRISTMAS TREES FOR SALE Box 512, Ganges, B.C.

Top Soil, Rocks and Fill

REALLY GOOD TOP SOIL, CONTACT LAYRITZ NURSERIES — 479-3434

CLEAN FILL AND SAND. 10 yard loads, $22.50. 120 ton gravel suitable for driveways. 10 yard loads $22.50. 479-1232

NO. 1 TOP SOIL, CLEAN FILL, blasted rock. O.K. Trucking Co. Ltd. 386-5414

SPECIAL NO. 1 TOP SOIL, 1 week only, $5 yard. 384-9624 or 479-4148.

FREE FILL DELIVERY CHARGE only sand, gravel, blasted rock. Reasonable. 478-6381

BLASTED ROCK, SCREENED TOP soil and fill. 478-6232.

A-1 CLEAN LOAM SOIL, 6 YDS. $25, 8 yds. $12, bag $1. 388-4496.

125 PETS AND SUPPLIES

KITTY SERVICE, REGISTERED Shih Tzu, 7½ in. Tiny Toy poodle Miniatures, most colors. Miniature pups. Reasonable terms. Nanaimo 754-3668

BLACK MALE POODLE, REGISTERED, 1 year old, $75; white male poodle pup, 8 weeks old, $50. 386-5213, 386-1974

SMALL WHITE POODLES, $75. From healthy registered stock. 656-3900

BEAUTIFUL SILVER MINIATURE poodle puppies. Registered and stable. 478-3050

SCOTTIE PUPPIES
386-2971

PUREBRED SAMOYED PUPS, females, $75, males $60. 386-0068

PUREBRED BLACK POODLES puppies, 7 weeks old, 2 left. 382-3767

KING AND RACING PIGEONS for sale. 385-8601

FEMALE 5-MONTHS-OLD SIAMESE cat, $15. 385-1634

PUREBRED DALMATION PUPS. Phone 478-2234 after 6 p.m.

PUREBRED APRICOT POODLE pups, $75. Registered. 479-1620

GREAT DANES, 3 WEEKS brindle, $50. 112-656-4305 after 7.

BEAGLE PUPPIES, REGISTERED, bad stock. 479-6434

FREE TO GOOD HOMES — DOGS. Phone 386-7853

PUREBRED GOLDEN LAB, $50. 478-4651, 9 a.m.-6 p.m.

CUTE SMALL SPANIEL PUPPIES $10. 125 Kendall, 10 a.m.-9 p.m.

REGISTERED WIRE-HAIRED FOX terrier puppy, male. 384-9428

127 CHICKS, POULTRY, HATCHING EGGS, SUPPLIES

ASSORTED CHICKENS, REASONable. 478-4948

The Key To Getting It Done is to check the "Services" in today's Classified Ads.

128 LIVESTOCK SUPPLIES AND EVENTS

FOR THE BEST IN TACK!
BUCKERFIELD'S
506 Pandora 384-7181

LIVESTOCK HAULING AND DEALING. FREQUENT TRIPS TO DUNCAN AND MAINLAND AUCTIONS. SPECIAL CHARTER TRIPS CAN BE ARRANGED. Brock McElroy 656-4182

GENTLE PONIES IDEAL FOR children. Half Arab gelding 14 hands. Half Arab filly, 13½ hands. 652-7740 evenings. 988 Sluggett Road, Brentwood.

SMALL PINTO PONY, 8 YEARS old. Very good disposition. $150. 477-6116.

WANTED: 200 LBS. OR MORE OF milk goats. Send particulars to Victoria Press Box 311.

MAINLAND STRAW FOR SALE. Ph. 656-4428.

VICTORY OATS, $60 TON. PHONE 382-5361.

5-YEAR, 15-HH QUARTER HORSE, $650. 592-3811 after 5:30.

PASTURE FOR HORSES OR cows. 652-1862.

FOR SALE: 2 GOATS, BOTH female. 477-2383.

130 HEAVY EQUIPMENT AND MACHINERY

BUTLER BROS.
John Deere 1010 Crawler loader, good condition. $4250.
Case 310 diesel crawler with angle dozer, winch and canopy. $6250.
Fordson Major diesel with backhoe and loader. $3000.
Keating Cross Road
652-1121, Local 30

OFFERS
TF 14A — 4 and 1 bucket, winch, gas start to diesel. 1962 Fordson Major backhoe loader. P.S. 15-ton crane on truck, good condition. 4 small Ford 8N tractors. 385-3836.
CASE 450 LOADER, 1 YARD LOW Boy trailer. '65 1 H.P. Tandem dump, good condition. 652-4671.

135 FARM IMPLEMENTS

BUTLER BROS.
Ford 8N tractor $625.
John Deere 320 Tractor with power take-off and 3-point hitch $850.
John Deere model B tractor $625.
Ford 2x12 mounted plough $150.
Ferguson 2x14 mounted plough $125.
Heatherm 4x14 mounted plough $725.
Keating Cross Road
652-1121, Local 30

BUTLER BROS. EQUIPMENT
Complete Water Pumps
Sales, Service and Installation
Agents for Jacuzzi and Berkley pumps, well tested. Free estimates. Phone 652-1121, Local 30
2070 Keating Cross Road

NEW JOHN DEERE 10 H.P. riding tractor and mower. Fall clearance $1295. Victoria Jean, Hillside at Rock Bay.

FACTORY REBUILT MOTOR, rear end and tires for Ford tractor. 382-9436.

150 CARS FOR SALE

P P P P P P P P P P P P
P P P P P P P P P P P P

PLIMLEY
Since 1893

OUR REMAINING 1970 CARS Are ON DISPLAY On Used Car Lot . . .
Two-Doors, Four-Doors, Hardtops
New and Near-New.
JAVELIN 2-door hardtop, 290 V-8, automatic transmission, radio, power steering, power brakes, tinted glass, whitewall tires.
Reg. $4848
NOW $3648
HORNET 155 6 cylinder automatic transmission. Individual reclining seats, radio, whitewall tires.
Reg. $3522
NOW $2995
1962 COMMER Camper. Fully self-contained. $695
1963 STUDEBAKER Lark V-8, automatic, radio. SPECIAL CLEARANCE PRICE $495
1964 VOLKSWAGEN Station Wagon $895
1965 CHEVELLE "300" 6 cylinder $1295
1966 DATSUN Clean, roomy, Low mileage $1095
1966 DODGE Coronet station wagon, V-8, automatic $1795
1968 RAMBLER Rebel, 2-door hardtop, 6 cylinder, automatic, radio $2195
1969 ENVOY Station wagon, 6,000 miles. As new $1795
1962 VALIANT V-200, automatic, 6 cylinder V-200. Lic. ADE 089. Low mileage, clean $795
1966 ACADIAN 2-door hardtop, 283, console, automatic. Tops $1895
1965 PONTIAC Sedan automatic, power steering, radio $1395
1964 VALIANT V-200, automatic, radio, Lic AFG 952. Special $1195
'64 CHEVROLET ½-ton pickup, 4-speed, 8' box SPECIAL $995
'63 CHEVY II Nova SS, console shift, automatic radio SPECIAL $995

Don't Wait
PLIMLEY
1010 Yates 382-9121
Open to 9 p.m.
P P P P P P P P P P P P
P P P P P P P P P P P P

1958 VAUXHALL, TESTED, NEW tires, brakes, mufflers and steering. R

150 CARS FOR SALE

X X X

The Daily Crossword Puzzle

By R. A. POWER

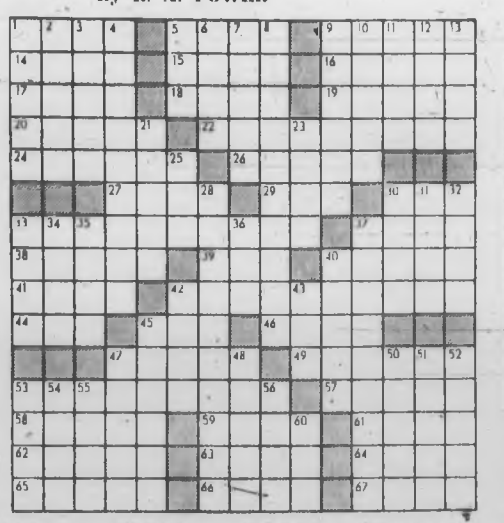

ACROSS

1 Remote
5 Bedding matter
8 Slate
9 Group of swimmers
14 Carey
15 Highest point
16 Obliterate
17 Spoken
18 Strike
19 Elevate
20 Fruit
22 Struggled urgently
24 When the eagle flies
26 Wealthy people
27 River of Europe
28 Bones (Latin)
30 P.S. author
33 Orderly
37 Expanse of ice
38 Flower
39 Vehicle
40 From here
41 Senseless (Slang)
42 Agreed
43 Mineral
45 Could lover
46 Alone
47 Hull
49 Contentment
51 Hairless fills (2 words)
57 Harsh sound
58 Dies (one ele
59 Eager desire
61 Quality of sound
62 Satellite direction
63 Tear, to
64 Gift-bearer
65 Protects
66 From an opinion
67 Letters

DOWN

1 Early day communication
2 Country in Asia
3 Economy country
4 ___ Major Charles Dawes expectation (2 words)
5 Clutter
6 Mimics
7 Fruit
8 Persons who are interested in others
9 Gift of omniscience
10 Sensitive people
11 Bird
12 Existence Latin
14 Reward, Arthur
21 Very unpleasant
23 Eagle
25 At the present time
28 Identified
29 Capacity unit
31 A single time
32 Conditioned
35 Accord
36 Clue
39 Stop-clockwise
40 Want quickly
42 Sarcasted
46 Causes moving
47 Electrical device
48 Mass of ears
49 Groups of ships
50 Cake
51 Indefinite
53 Boots
55 Terms
56 Meters (abbreviation)
57 Metical (abbreviation)
58 Respecter's question
60 Indian
61 Un-sliding metal
63 Gist
64 Quick escape

Answer to Previous Puzzle:

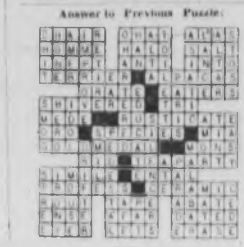

151 TRUCKS AND BUSES

1962 MERCURY
Styleside pickup
Excellent condition
Government tested
$777

METRO TOYOTA
624 Finlayson
386-3516

1962 CHEV ½-ton pickup
Long Box
$895

METRO TOYOTA
624 Finlayson
386-3516

66 FORD pickup, 6 cyl. 4-speed $650
66 FORD pickup, 8 cyl., 4-speed, custom cab, radio $1300
61 CHEVROLET ½-ton on 6-ply tires $600
68 LILA Sylon panel, 6 cyl. 4 speed $795
66 DODGE ½-ton 3-speed axle $775
INTERNATIONAL HARVESTER
86 Herald St. 386-5301

PICKUPS — PICKUPS
1968 Ford 4-Sp., $1485
1967 Ford V-8 $1485
1967 Ford ¾-T., $1485
ART'S CARS — 383-8302

FOR SALE OR RENT — 60 INTERNATIONAL Paddock, good condition, free offer. 386-1279

67 ¾ TON GMC 4-SPEED, Mr. (always heavy duty). 382-6377 after 4:30 p.m.

1961 DODGE ½-TON STAKE. GOOD condition. New motor. $1400. 479-4911

69 TOYOTA LAND CRUISER 4 wheel drive, radio, immaculate, excellent condition. $2500. 743-5591

156 U-DRIVES AND AUTO WASHING

SAVE — PICKUP WITH DRIVER (without hauling and bins. Free estimate rates. 477-6362

158 TIRES

"SNOW TIRES"

Good selection of sizes and types
"New" "Recaps"
"Bonded"

D and D TIRE
1620 Blanshard
Ph. 382-7283

TWO NEW WIDE TREAD 670x13 Goodyear Polyglas snow tires red or white stripe, studded, mounted on new rally wheels. Rings and studs after Saturday. Only $125 for set. Call 385-2561.

TWO 855X14 SNOW TIRES on rims, $50 each. Two G.M. 14-in. hubcaps, rims $7. 800x14 recap snow tire $6. 382-7248.

900x20 NEW RE-TREAD LUG tires tires $90 each. 2708 Bowker Ave., 592-5061

TWO 775X14 CITY NYLON BLACK snow tires. Used 2 months only. $80 and $60 after 6 p.m.

SNOW TIRES WITH WHEELS FOR Austin Mini. $25. 479-4011 after 4.

TWO 600x13 STUDDED SNOW tires (no rim). $35. 386-6135.

2 SNOW TIRES, 775X14 ON FORD rims with chains. $45. 598-3612.

2 NEW WIDE OVAL SNOW TIRES on Chevy rims. $45. 479-1546.

TWO AS NEW STUDDED SNOW tires 775x15. 592-5091.

160 PARTS, ACCESSORIES

"BATTERIES"

Sizes to fit all makes and models

"Chargex"
or
"Pay Day Terms"

D & D TIRE
1620 Blanshard-Ph. 382-7283

OUR NEW LOCATION
2030 Blanshard Street
Your "Cars 2 Heart" is the
BATTERY
Fast a Strong, Sure Start Every Time GET an "ACME"
LOWEST PRICES IN TOWN
Inserted and Installed
FRANCIS BATTERY & TIRES LTD.
Rebuilding Specialists

PISTON BEARINGS GASKETS exchange brake shoes, drum turning, pin fitting, valve seat machining. CURTIS PISTON RINGS
81 894 Johnson St. 383-4011

WANTED: 283 CHEV MOTOR complete with flywheel and bellhousing, for parts. 479-5642 after 5 p.m.

TWO 855X15 WIDE OVAL TIRES, like new, also 2 early Ford chrome rims. Offers 479-3617.

WHEEL AND SNOW TIRE, FITS '64 Pontiac. $12. Also Mighty Midget trailer hitch. 477-6180.

VOLKSWAGEN MOTOR AND transmission, install $85-$90.

EGO TESTER $30
382-4016

1965 N.S.U. PRINZ GOOD MOTOR and many new parts. 384-7399.

LANGFORD AUTO WRECKERS
1201 GOLDSTREAM 478-2669

160 PARTS, ACCESSORIES

VOLKSWAGEN
NEW PARTS AND USED PARTS OVERSEAS
GERMAN CAR CENTRE LTD.
386-6161

59 OLDSMOBILE FOR PARTS
382-1962

162 AUTO REPAIRS, SERVICE AND TOWING

VOLKSWAGEN
OVERSEAS GERMAN CAR CENTRE LTD.
Factory Trained Mechanics
807 Caire St. 386-6161

VOLKSWAGEN PARTS
And Repairs
Available at
BAVARIAN AUTO LTD.
Goldstream and Herald 386-1515

VOLKSWAGEN MOTOR AND transmission specialist, overhauls. $40. Front end, $25 (use parts 386-9312

TRANSWILL AUTOMATIC TRANSMISSION SPECIALISTS. 384-2951. Rebuilt auto transmissions from $89.50. Tunetups from $11.95.

JUNK CARS HAULED
$2 paid for most complete large cars. Williams. 382-9260

LICENSED EUROPEAN AUTO mechanic, fast, accurate, reasonable. Jack. 384-8686

164 AUTO BODY WORK AND PAINTING

AUTO BODY REPAIRS. GUARANteed workmanship, reasonable rates. Phone Don. 385-3196.

166 CARS AND TRUCKS WANTED

EMPRESS
PONTIAC — BUICK

Needs Late-Model
Used Cars

382-7121

DOUGLAS at TOPAZ
Drive In Off Topaz

Good, Clean
CARS AND TRUCKS
WANTED
Cash in 5 Minutes

PLIMLEY
1010 Yates St.

We'll Consign
Buy or Trade Down

CORNELL CHEV.—OLDS
3030 Douglas 385-5777

INSTANT CASH FOR
Sports Cars and Imports
BRIAN HOLLEY MOTORS
3319 Douglas 384-1161

SELLING
CASH OR CONSIGN
ART'S CARS 383-8302

$ CASH IN A FLASH $
or Consign Clean Cars
HOUSTON MOTORS
1900 Blanshard 384-6713

WANTED SMALL AUTOMATIC car in good clean condition. Reasonable. 381-2567

168 CAMPERS AND TRAILERS

BOWS TRAILERS

24x34 Four Seasons $10,950
24x34 Four Seasons $11,450
24x60 Hearthside, a dream home set up in our park $17,650
Complete with de luxe furniture $19,650
12x48 Lamplighter at $7995

New and used campers and trailers

Spaces for all our homes

386-3623 478-4979

NOW

Is the time to save on a clean used trailer — make an offer on the following

70 20' KENSKILL $1000
69 19' TRAVELAIRE $1795
68 16' KENSKILL $1795
68 16' TEEPEE $1595
66 12'6" TRAVELAIRE $1395

Home of the
Beautiful Travelaire

COASTLINE TRAILER
CENTRE
642 Burnside 388-6021

1970 VANGUARD
CAMPERS AND TRAILERS
PRICED FOR QUICK SALE

A large selection of campers and trailers in stock. Buy now and save $$$.

A FEW TOP QUALITY TRAILERS AT REDUCED PRICES

PARTS FLAMS
ALUMINUM
WE HAVE A COMPLETE STOCK OF CAMPER AND TRAILER SUPPLIES

S. J. PEDEN LTD.
2455 QUESNEL ST 386-6464

SEAGULL AND CAVEMAN CAMPERS
DIVISION OF DOMINION MOTORS

66 SECURITY $950

66 VANGUARD Finnigans top. Was $1295. Now $995

66 CAVEMAN 3 burner stove, oven, heater, fan, removable toilet, tips, propane fridge, furnace. La Jolla jacks $1500

66 sq. SEAGULL 3 burner oven, chemical toilet $995

1012 Douglas 386-3012

OPEN ROAD
HOLIDAY CAMPERS

NOW
AT
EMPRESS
PONTIAC-BUICK LTD.

Douglas at Topaz,
382-7121.

SAVE $$$$$$

Our fall clearance continues with low, low prices in effect on every trailer and camper, new or used.

You have to see the outstanding values to appreciate them.

Free storage until March 2 thereafter.

PURVIS PLACE
TRAILER SALES LTD.
1905 Quadra — Across from the Curling Rink. Phone 386-9108

UNIQUE 1970 VOLKSWAGEN camper, only 10,000 miles. Balance of warranty, many extras not found on factory returns, reasonable trades accepted. Wintering can be arranged. Phone 384-7539 between 6 & 9 p.m. weekdays.

ARKANA TRAILERS
SALE-SERVICE-REPAIRS
4489 Tuxedo Drive 479-1446
Evenings 477-2549

TELESCOPIC CAMPER
This 8' hydraulic (Alaskan type) must be sold. Was $1695, slashed to $995. 386-5404

NEAR NEW 70 GRANADA Camper. Fits Datsun, Mazda trucks. Has heater. Only $925. 386-9404 days.

16 COASTLINE TRAILER
Toilet, oven, brakes, $1050. 386-5464 days.

FORDS CAMPER AND TRAILER
2814 Scale Rd. 479-2439

'68 AUSTIN CAMPER VAN $750
995-9979

169 MOBILE HOMES AND PARKS

You Are Invited
to Attend

GLENKEYS

MODULAR
HOME SHOW
Now on at The
Town and Country
Shopping Centre

$1,000 discount on any home purchased during show.
Free TVs with all homes

WIN

Colour TV
Permanent waves
Men's clothing
Men's and Ladies' Shoes
Paint
Christmas Decorations

Prizes from Town and Country Merchants — Drawn Daily

GLENKEY
MOBILE HOMES LTD.
"Your Key to Better Living"
385-2491 or 478-4245

WEST BAY ESTATES
Mobile Home
Community
Namoose Bay
Parksville

GIVE ON VAN IS

Now selling and leasing sites in newest mobile home community in Canada. 96 acres. View property. All underground services, recreational services, sport pools, mineral springs, cultural activities adjacent to marinas, golf, etc. Check with your real estate agent or mobile home dealer, at VI (MLS). No obligation. Phone 248-8576 to view. Nanaimo Real Estate Co. (DIA of Great National Land), 67 Church St., Nanaimo, B.C. Arthur Knight, 246-3411 or 754-2411.

MOBILE HOME PARK

$25 and Modern to all regulations. Room for home units on as a condominium in conjunction. Full details and reasonable terms available. Call F. Marcum
MARCUM REALTY 386-5941

TOTE-EM
TRAILER SALES
De luxe bathtub seats for All Our Homes
479-1661 2700 Sooke Rd.

WAGON TRAIN
MOBILHOMES
De luxe spaces for all our homes
2624 Douglas St. 386-5291

2 BEDROOM TRAILER WITH cabana, 12x56, fully furnished, washer and dryer. Available immediately. 479-6306

FURNISHED 2 BEDROOM mobile home, 10x56, in waterfront family park. 479-6696

SOOKE, LARGE QUIET TRAILER space, paved. Dis. Small $25. 642-5975. 642-5964. 3021 Grant Rd. S.H.R.

1 BEDROOM PARTLY FURNished 50x12 mobile home. Open to offers. Bus at door. 995-7391

181 TOURIST ACCOMMODATION

CHELTENHAM COURT MOTEL
CHRISTMAS SPECIAL

For Mom and Dad — your guests at Cheltenham. Reduced weekly rates throughout December and New Year on all sleeping units (no kitchens) — give her a HOLIDAY — Quiet, comfortable, luxury, elevator, outdoor picturesque surroundings for married and wife.
For viewing or reservations visit us at
994 GORGE ROAD WEST

DE LUXE 1-BEDROOM SUITE, fully furnished, $8 a day, $45 a week, $170 a month. Everything included. 592-9300, 382-8816. Evenings, 477-4434.

BUCCABELLA GUEST HOUSE — The home of "Great at bon coffeacete". Rooms single $4 up. Also weekly prices. Breakfast available. 385-0650, 477 Blanshard.

185 CONVALESCENT AND REST HOMES

DE LUXE ACCOMMODATION IN VICTORIA REST HOMES
Ladies, gentlemen or couples. Suite (24 hours). Ex suite plumbing. Buzzer alcheds, hydraulic bath lift, elevator, TV, excellent menu, bus service, level entrance. Reasonable rates. 656-2213 or 383-6055.

CRAIGFLOWER REST HOME
Opened Aug. 1. Lovely, bright, cheerful rooms. Excellent service and reasonable rates. To view call 386-6612 or 386-7649. 2005 Craigflower Road.

NICE SEMI-PRIVATE OR PRIVATE rooms for lady or first class long service in room. 24 years experience. Fairfield district. 384-7230

FAIRFIELD DISTRICT SEMI-private for one man and one man in main floor. 24-hr supervision. Tray and bell service. Phone 386-8181.

LOVING CARE FOR MOTHER OR Father in a small private rest home in Fairfield close to parks. Call Mrs. Mack. 383-8315.

VACANCY IN OAK BAY NEAR park and sea, for lady or gentleman. 385-6526.

VACANCY FOR LADY AT THE English Manor Rest Home. 382-7496.

190 ROOM AND BOARD

COMFORTABLE RESIDENCE FOR refined guests. Close to downtown and parks. Excellent meals. Attention to the aged and infirm accepted, are included in reasonable rates. The Greenan Lodge. 384-4164.

EXCELLENT ACCOMMODATION for elderly refined lady. Home atmosphere and good bus service. 598-3692 or 382-9067.

SHARED ACCOMMODATION FOR one, preferably girl, 2 meals and laundry. 10 minute walk to U-Vic. $40 month. 477-5746.

ROOM AND BOARD FOR TWO. Excellent meals, robin TV. Suitable school teachers or business people. Central. 385-9231.

VACANCY IN GUEST HOUSE FOR elderly person, excellent meals. 385-7199.

ROOM AND BOARD FOR MEN. Good meals. TV. Close to bus line. 382-9948.

DE LUXE ACCOMMODATION. Magnificent view, refined couple or single. 595-4184.

ROOM AND BOARD — MEN working or retired. Light laundry. 383-8665.

UP AMONGST THE TREE TOPS in Oak Bay. Very peaceful older home. 383-8265.

ROOM AND BOARD WORKING man or retired. Light laundry. 386-7955.

LARGE COMFORTABLE ROOM, close town and park. 216 Vancouver Street.

ROOM AND BOARD FOR elderly people. 385-3751.

ROOM AND BOARD FOR WORKING man, close in. 386-4599.

ROOM AND BOARD, ENGLISH cooking. 386-6626.

ROOM AND BOARD FOR MEN. 386-7864.

ESQUIMALT AREA ROOM AND board for man. 386-6681.

193 ROOMS TO RENT

HARRIS GREEN APT HOTEL
Clean, warm rooms, community kitchen, laundry, parking. $15 to and $36 weekly. Close to City Hall, 921 Pandora. 386-4809.

FURNISHED SINGLE ROOM, $20. Near bus. 1301 Gladstone, corner Fernwood.

LARGE COMFORTABLE ROOM for rent. Kitchen privileges. On Gorge Rd. near Tillicum. 384-4644.

NICE ROOM FOR WORKING man. Share TV and kitchen. $12.50 week. 384-4524.

ACCOMMODATION FOR QUIET business girl, early 30s. 385-4598.

2 TWO ROOM SUITES FOR RENT in Sanitarium. 592-5975.

SINGLE ROOM, $45. UTILITIES included. 1001 Joffre Park after 5.

194 ROOMS WANTED

OAK BAY DISTRICT NEED FURnished room in modern apartment. Enjoy independence but will share kitchen and bathroom facilities. Victoria Press, Box 358.

197 HOUSEKEEPING ROOMS TO RENT

THE RITZ HOTEL
Housekeeping Rooms
Small Suites
Fully Furnished
Elevator service TV Lounge
384-1021 740 Fort St.

SCOTT APARTMENTS
Extra large 1-BK rooms for middle-aged or elderly tenants. Hot and cold water, gas ranges, cablevision all rooms. 3659 Douglas 382-1321.

1618 PANDORA OLDER WORKING woman preferred. Automatic oil heat, fridge, gas, light included. Laundry $55. 592-7661.

CLOSE TO DOWNTOWN, NEAR ST. Joseph's furnished with fridge, sink and tangette. Suit working lady. Quiet and clean. $70. 382-2532.

FURNISHED FOR LIGHT HOUSEkeeping (board optional). 818 Vancouver Street.

CLEAN FURNISHED ROOM FOR middle-aged man. 1026 Johnson Street, after 4:30.

MIDDLE-AGED WORKING PERson for housekeeping room with kitchenette. 385-2955.

VACANCY IN LARGE FURNISHED home shared by young business men. 385-9774, 383-0490.

GROUND FLOOR, $45. 1 FURnished room. Mature person. St. Helen's, 828 Courtney St. 386-6837.

SUNNY, LARGE ROOM, SEMI-private kitchen, bath. $70. 2313 Work.

NEAR FORT AND COOK. LARGE fridge, stove, sink, free cablevision and parking. 384-9030.

ROOM. ALL FOUND. TV. $40. Attn: caretaker, 1000 Linden after 5.

CLEAN CLOSE TO BUS AND town. Mature ladies. 385-1186 McClure.

FURNISHED BED-SITTING ROOM, and kitchenette, downtown area. $65. 383-3284.

$65 — CLEAN, BRIGHT, FURnished, all supplied. Fridge, bus, restaurant. 383-9794.

CLEAN, BRIGHT, ALL FOUND. WORKING PERSON. 386-4856.

PARTLY FURNISHED, MATURE ladies only. 385-5391.

FURNISHED ROOM. CLOSE-IN gentleman please. $45. 382-4946.

NEAR ST. JOSEPH'S. CLEAN reasonable. Ladies. 817 McClure.

200 APARTMENTS TO RENT UNFURNISHED

NOW RENTING
COLONY PARK MANOR
In the University Area
1580 Poplar St. at Richmond Rd.
For total living!

NEAR
Shopping, Racquet Club, Golf Clubs and bus.

COMPARE THESE FEATURES

Range, self-cleaning oven
Refrigerator with automatic defrost
Exceptional soundproofing with concrete sub-floors
Garburator in each suite
Luxury wall-to-wall carpet
Indoor heated pool
Hydrotherapy swirl pool
Cablevision-FM
Sauna Room and Showers
Hobby Room, Games Room

ONE-BEDROOM SUITES
From $136.50
TWO-BEDROOM SUITES
From $175.50

Appointment to view
Phone Mr. or Mrs. D. Bell-Baird, Resident Managers, Ste. 119

477-6373

SITHET PLACE
500 Island St. 500 Island St.

One block from the most beautiful waterfront in the world, good sea and mountain views from extra spacious suites.
These de luxe suites contain:
—Quality wall-to-wall carpeting
—Custom floor kitchen and bath
—Superior soundproofing, concrete floors and double wall insulation
—De luxe walnut kitchen cabinets
—Feature wallpaper, china shelves
—Courteous resident managers

Bachelor	from $112
1-Bedroom	from $125
2-Bedroom	from $155

This large new building contains all the modern luxuries, many more than the standard apartment.

OPEN FOR VIEWING
BROADVIEW APTS.
1150 QUEENS AVE.

Brand new building with luxury wall-to-wall carpets, balconies, coloured appliances, elevator, controlled entrance. Includes all utilities. No electric bills.

1-Bedrm. suites from $123
2-Bedrm. suites from $160

One child welcome

BROWN BROS. AGENCIES
1125 Blanshard St.
386-8771 anytime

NOW RENTING
Haven Villa, Resthaven Dr.
Sidney Villa
Henry Ave., Sidney

Compare the rents and services of these new spacious suites
1-bdrm from $140; 2-bdrm from $142
656-4227, 656-4240

THE HAIDA
1165 YATES ST.

So convenient to everything
44 spacious suites
5 min. walk to town
Wall-to-wall carpets
Silent elevator
From $125
Resident Manager, Suite 104

QUADRA VILLA
QUADRA AT TOPAZ
Children Welcome

Jan. 1 modern suite drapes, Cablevision, laundry and parking. 2-bedroom, $148; 1-bedroom, $138.
Resident Manager, Suite 2664
382-0722

IMMEDIATE OCCUPANCY
Open to view at all times
The Odessa Apartments
1470 Dallas Road
Magnificent seaviews
These are truly extra large rooms suites
Studio suites from $110
One-bedroom from $151
2-bedroom from $178

QUEENSWOOD ARMS
Cook Richardson
Available Dec. 1, one-bedroom suites from $125
Call resident manager
Apt. Home 388-5668
or
CONCORD REALTY LTD.
386-5471

$117 1020 Park Blvd. Large 1 bedroom suite overlooking beautiful Beacon Hill Park. Close to shopping centre, bus and sea.
ALSO
Studio suite in same block, $87
PEMBERTON HOLMES LTD.
384-8128

REGINA APTS.
291 Regina Ave.
Available immediately. 1-BR. Suites $115.
CONCORD REALTY LTD.
386-5471

1-BEDROOM SUITE, $134

New apartment, all luxury features, quiet street beside Beacon Hill Park.

THE VALENCIA
980 Niagara (just off Douglas)
Res. Mgrs. 386-2943
Builders and Developers

LARGE MODERN 1-BEDROOM suite. No stairs. Fairfield. $120. 386-6771.

CLOSE TO TOWN 1 OR 2 bedroom suite $90, $119. Government.

OCEAN FRONT
1-bedroom suite $130 and $125 monthly. 826 Dallas Rd.

3 BEDROOMS, HEAT AND WATER included. $115. 382-7718.

MODERN 1-BEDROOM SUITE, close to town. Adults only. 385-4394.

$95 CATHEDRAL AREA COSY 1-bedroom. 386-9681, 5-8 p.m.

SMALL 1-BEDROOM APARTment $90. 1214 Yates St.

200 APARTMENTS TO RENT UNFURNISHED

LIVE ON THE
AVENUE
BRAND NEW
"THE OAK BAY MALL"
2025 OAK BAY AVENUE

Centrally located to bus, shopping centre, UVic, Jubilee and Junior areas. Luxury apartment with bright de luxe suites.

FACILITIES AVAILABLE
—BILLIARD ROOM
—SAUNA ROOM
—WORKSHOP

—High quality soundproofing, concrete floors
—6" insulated double walls
—Attractive wall-to-wall carpets
—High density underlay
—Quick, clean heat with thermostat
—Free cablevision and storage
—De luxe factory-made cabinets, coloured automatic appliances
—Feature wall paper and chandelier
—Generous living areas
—Built-in China shelves
—Cushion floors in kitchen and bath
—Ceramic tiling, coloured vanities
—Filtreglass drapettes — fireproof
—Self-closing fire doors
—Silent elevator
—Covered parking
—Courteous, efficient managers
—All suites include heat, cablevision, drapes, storage, parking

Mr. and Mrs. Pull, 592-4125, Suite 410

ONE BEDROOM from $130
TWO BEDROOM from $160

SEE DISPLAY AD IN FINANCIAL SECTION OF WEEKEND PAPERS

NEW
THE DEVON OAKS
1066 FOUL BAY ROAD

Quiet, desirable location. Close to shopping, bus routes, Junior and leisure areas.
—Excellent soundproofing
—6" insulated double walls
—Concrete floors
—Walnut kitchen cabinets
—Colored appliances
—Cushion floor kitchen and bath
—Feature wallpaper, china shelves
—Quality wall-to-wall carpeting
—Generous living areas
—All suites include heat, cablevision, drapes, storage, parking
—Courteous resident managers

ONE BEDROOM $138
IMMEDIATE OCCUPANCY

Manager: Mr. and Mrs. M. Pull
382-4128

"THE ROYAL RICHMOND"
JUBILEE AREA
FREE ELECTRICITY

Contains many outstanding features definitely making this building the best rental value in the area. These de luxe large suites contain:
—Cushion floor kitchen and bath
—Superior sound proofing
—De luxe walnut cabinets
—Feature wallpaper, china shelves
—Generous living areas
—All suites include heat, cablevision, drapes, storage, free parking and free electricity
—Courteous resident managers

BACHELOR $118
IMMEDIATE OCCUPANCY

Manager — Mr. K. Cummings
383-6254 Suite 301 1720 Richmond

PARK PACIFIC
APARTMENTS LTD.
For details and transportation to view all above suites, call Mr. Bowlby, Prop. Mgr. 382-5846

CAMOSACK MANOR
1035 BELMONT AVE.

Located on 2½ acres of delightful property in the quiet residential Rockland area and commanding unequaled views of the whole of Greater Victoria, this finest of Rim apartments offers the ultimate in spacious well-designed suites and apartment living.

Available Dec. 1st — One only 3 bedroom, 2-bathroom luxury corner suite of approx. 1600 sq. ft.

Also Available — Two only very large executive type 1-bedroom corner suites of approx. 1100 sq. ft.

Other Features Include:
—Saunas and exercise equipment
—Off-street guest parking
—Banquet room
—Rooftop lounge and observation deck
—Specially designed overnight guest rooms
—Free laundry and dryers
—Full-sized lockers
—Twin elevators
—Double drapes tracks

Check our attractive rentals. We are willing to hold suite if necessary. Please see our resident managers Capt. and Mrs. Duncan Sadler 101 Greenacre 389-0191.

"A Block Bros. Development"

1380 PEMBROKE
1-BR with carpet, drapes, stove and fridge, heat, water and cablevision included.
Call Don Stripling, 386-1361
Canada Permanent Rentals

UNIVERSITY DISTRICT
TARA COURT
1490 Shelbourne St.
Spacious carpeted 1 bedroom suite $125. Modern block, adults, no pets. Phone Clarke and Wallace Realty Ltd.

1-BEDROOM SUITE, PRIVATE entrance, cablevision, bathroom, stoves, kitchenette, large living room, bedroom, electric range, fridge. Spotless and bright. Prefer mature quiet adults. $70 per month, heat and water included. 385-4598.

UPPER 2-BEDROOM DUPLEX
Living room, kitchen, bathroom, automatic heat and water supplied. $100 per month. 1145 Burdett Ave. Late 1. 2 children welcome. 386-1725.

NEAR SADES. CHARMING bedroom suite. Fireplace. Hot water, heat $125. Also 1-bedroom suite, heat and hot water $95. 476-3694.

RIDGE APTS. 2120 RIDGE RD. Very attractive 1-bedroom suite with carpets, drapes, cablevision, etc. $120. Babies welcome. To view call Mr. Krieger, 384-9497.

ROYAL ARMS APTS.
1301 YATES AT FERNWOOD
Convenient to city, children, quiet area. 1-bedroom suite, $105. Resident manager. 386-1626.

OLD TUDOR STYLE HOME, 1 bedroom apartment, beam ceiling, fireplace, heat and water included, ground floor. Available Dec. 1. $120 month. 479-7926.

KENILWORTH APTS
1995 Morrison St.
Small 1-bedroom suite, reduced rent for services. 382-8978 after 4 p.m.

AVAILABLE NOW 1 BEDROOM suite, $126, new quiet building, Belmont Terrace Apts. 1649 Belmont at Fort. 592-2218.

1-BEDROOM APARTMENT $120 monthly. Children welcome. No pets. Menzies Street. Dec. 1st. 382-6750.

1 BEDROOM SUITE, $135. Includes carpet and free heating. Gleneagle Apts. 477 Sutcorn St. 598-2218.

DECEMBER 1ST. MODERN 2-bedroom panoramic view of strait and city, storage. Parking. Cable vision, adults. $170. 384-2958, 388-6366.

COSY 1-BEDROOM, CARPETED, private entrance, ground floor, walking distance. Quiet, mature adults. $120. 384-0947, 477-2838.

DEC. 1ST OCCUPANCY. 1 BEDroom suites $110 and $116. Kingswood Apts. 2552 Vancouver St. 592-2218.

SMALL LIVING ROOM, BEDroom, kitchen, water, heat. $75. 382-1432.

NEW REMODELLED 1-BEDROOM suites. Fireplace. Available December 1st. 385-6239.

FORT-ROCKLAND AREA. $90. STILL the site. Available Dec. 1. '70. West arm Homes Ltd. 382-2157.

CITY 1-BEDROOM SUITE. PREfer lady. 1 child welcome. $65. 386-5956.

SPACIOUS SUITE, FIREPLACE, garage, own entrance. $130. Suit retired. 386-9656.

1-BEDROOM, MODERN BLOCK carpeted throughout, free laundry. $125. 1465 Fort St. 386-6113.

ESQUIMALT VACANT DE LUXE self-contained 2 bedroom, table laundry, bus. 382-4461, 384-3462.

1-BEDROOM SUITE, WALKING distance to town, downtown Andys Apt. 1416 Yates.

NEW LARGE 1-BEDROOM SUITE. $125. 1491 Fort St. 386-6961.

200 APARTMENTS TO RENT UNFURNISHED

ORCHARD HOUSE

Victoria's Tallest
Apt. Bldg.
Open for
Occupancy Now

Featuring
Large panoramic view suites
Large deep balconies
Laundry rooms every second floor
Large automatic stoves and refrigerators
Heated swimming pool
Sauna bath and hydro therapy pool
Sun lamps
Pressurized halls
Covered parking
Sound proofing
Controlled entrance
Steel stud and plaster fire-proof construction
3 elevators for fast service
Cablevision and F.M.
Large lockers
Wall-to-Wall carpet or hardwood
Drapes
Walking distance to downtown
Adjacent to Parliament Buildings and Beacon Hill Park
Resident manager in attendance. To show these beautiful studio suites from $115
One-bedroom suites from $130
Two-bedroom suites from $170

Viewing hours
10 a.m. to 8 p.m.

647 Michigan
Phone 382-4650

THE
PRINCESS PATRICIA

701 and 703 Esquimalt Rd.

View the Blue Pacific and Inner Harbour from our Spacious Suites
— GE Appliances
— Cablevision
— Lounge
— Sauna
— Controlled Entrance
— Intercom
— Sound proofing
— Resident manager
— Child 2 and under welcome.

AVAILABLE NOW
IMMEDIATE OCCUPANCY

1 Bedroom suites from $128

Inquiries — 9 a.m.-8 p.m.
Phone 382-2223.

CENTRAL

1 bedroom suites, 1417 Harrison Street between Fort and Pandora, one street over from Fernwood. Bus stop at each end of street, close to shopping and a delightful park. This is a new building having all conveniences. The suites are spacious, the rents are reasonable. Starting at $125.

HARRISON HOUSE. Mr. Carpenter, 385-5911.

FEEL COOPED UP?
TRY FERNWOOD MANOR
1575 BEGBIE

WE HAVE A HOBBY ROOM where you can enjoy woodworking, ceramic, etc. Then take a sauna, a dip in our hydro therapy pool and a swim in Lehlange indoor pool to finish off the evenings.

We also have car wash facilities and all the other standard amenities such as locked entrance, cablevision, wall-to-wall carpets.

1-bedroom suite at $130 to $140

Resident Managers
Mr. and Mrs. H. Ortis
386-9453
Rondera and Developers

BURNSIDE GARDENS
3622 TILLICUM RD.

Colored appliances, double plumbing, heat, water, cablevision, individual washer and dryer. Large Swimming pool, playground. Children welcome. No cats or dogs.

To view
Call 384-0034, 384-4365

1-BEDROOM SUITES
$120
New Buildings
Quiet Central Locations
Cablevision and Cable Apts.
383-6809 382-2661

GOODACRE TOWERS
350 and 360 DOUGLAS ST.

Directly opposite Goodacre Lake in beautiful Beacon Hill Park. Our Luxury highrise amenities: 1 bedroom suites available for immediate occupancy. 2 bedroom available Dec. 1. For further rental information phone 385-8111, 9 to 5.

EL CAMINO APTS
1590 Belcher Ave.

2 one-bedroom suite $131 and $136 in luxury block. QUIET, no other entrances. 5 minutes from town, near Post Office, Jubilee, Safeways, etc. Guaranteed no increase for one year. One month free. Manager 384-1078.

CROFT HOUSE
128 CROFT ST.

1-bedroom suite $125. 2-bedroom suite $150. All amenities. Close to shopping, parks, parliament buildings and sea. Resident manager 383-9656.

AVAILABLE NOW 1-BEDROOM suite. Vicroy Apartments, 1440 Fairfield. Carpets, drapes, cablevision, laundry. $120. 479-4924, 383-1253.

2 BEDROOMS, $95. INQUIRE mornings 1010 Victoria, West Bay. 416 Craigflower. 386-6664.

YATES ST. NEAR COOK. 3-4 Bachelor suite, elderly lady preferred. $75. 382-5947 or 386-0947.

5 ROOM SUITE, 2 BEDROOM, living room, kitchen and bathroom, water and heat included. 386-1774.

2-BEDROOM APARTMENT, NOW vacant, small child welcome. 382-6720.

SUB LEASE 1 BEDROOM DE ceptor 1st occupancy. $137. Princess Patricia Apartments. 382-9928.

2 BEDROOM HEATED APARTment, laundry facilities, garage, mature adults only. 385-3306.

TWIN HOLLY APARTMENTS, 476 Lampson. Spacious 3-bedroom, available Dec. 1. 386-2269.

CLOSE IN ONE LARGE BED room suite $130. With garage and cablevision. 382-9256.

MODERN 1-BEDROOM SUITE with dining area and carpet. Vic West on bus. Available now. $116. Quiet adults only. 592-2634.

ESQUIMALT, 1 BEDROOM clean and warm. Private entrance. Utilities included. $120. 386-5466.

200 APARTMENTS TO RENT UNFURNISHED

TUDOR ESTATES LTD.
2030 DOUGLAS ST.

OAK BAY! OAK BAY! OAK BAY! SO YOU ARE LOOKING FOR AN APARTMENT IN OAK BAY, ONE BLOCK FROM THE VILLAGE AND CLOSE TO ALL TRANSPORTATION THEN READ ON!

GRANITE HOUSE
2100 GRANITE ST.

This new and luxurious apartment building is now renting and bookings are being taken for December and January occupancy.
Superior Soundproofing
Quiet street location
Matching drapes
Wall-to-wall
Controlled entrance
Cablevision
Coloured kitchen appliances
Cushion floor kitchen and bath
Most suites have separate storage on your own floor
Magnificent view

One bedroom from	$134
Two bedroom from	$171

Resident Manager
Suite No. 102—382-9983

MARQUEE COURT
2095 OAK BAY AVE.

This 79-suite building still has a few suites available for December and January occupancy. See these now and move in for Christmas. Offering all the features of Granite House in a smaller building. Most one-bedroom and corner suites.

One bedroom from	$132
Two bedroom from	$165

Resident Manager
Suite No. 101, 382-0046

MITCHELL OAKS
2065 OAK BAY AVE.

Situated on the corner of Oak Bay Avenue and Mitchell street this attractive building offers all of the features of modern apartment living, a few suites available now so move quickly and get all settled in the festive season.

One bedroom from	$132
Two bedroom from	$165

Resident Manager
Suite No. 103, 384-7828

Let us tell you how you can live in luxury and be in for a Christmas in any of these beautiful suites. Contact the Resident Managers of more Ad Howard, 382-7321, evenings 383-0812.

CHARTER HOUSE
435 Michigan
384-8923

REGENT TOWERS
415 Michigan
383-6216

Swimming pool
Covered parking
Cablevision
Located in spacious well-kept grounds
Pleasant stroll to downtown
Choice ocean view

Bachelor Suites from $98.
1-Bedrm Suites from $130.50
2-Bedrm Suites from $174.00

All Rental Enquiries Welcome

Managed by
NORTH WEST TRUST
386-3534

81 SUITES — NOW OPEN

MARINA PARK
APARTMENTS
2000 White Birch Road,
Sidney

ON WATERFRONT
Shoal Harbor

Just North of Resthaven Hospital

1-bedroom suite, $135 to $185

2-bedroom suite, $165 to $275

Adults Only — No Pets

Resident Managers
MR. AND MRS. S. ARDEN
656-1616

LORD AND LADY SIMCOE
THE SIMCOES
"Victoria's
Prestige Address"
1 OR 2-BEDROOM SUITES
Available Now
Furnished or Unfurnished
VICTORIA'S LARGEST HEATED SWIMMING POOL AND SAUNA

Washers and dryers
Drapes
Sound proofing
Wall-to-wall carpet
Free outdoor parking
Recreation room, billiard table, etc.
- Lounge
- Resident managers
- Cablevision
- Controlled entrances

440-450 Simcoe Street
385-3111

CASA DEL MAR
CASA DEL GRANDE
1675 Richmond Rd.

You will be pleased with the superior accommodation in these twin Spanish-style apartments. Check these features:
—Free laund

200 APARTMENTS TO RENT UNFURNISHED

ENJOY CHRISTMAS IN A BEAUTIFUL NEW APARTMENT

ELMWOOD TERRACE
1399 Stanley at Pandora

On Quiet Stanley Avenue Shaded by giant elm trees

Convenient bus stops at each end of short street.

All the features expected in a new quality building:
—Carpeted throughout
—Clean electric heat
—Very large balconies
—Cablevision
—Thorough soundproofing
—Beautifully landscaped
—Sauna, exercise room
—Billiards and ping-pong
—Laundry
—Roof sundeck
—And much more!

ONE BEDROOM $127

LARGE 2 BEDROOM TOP FLOOR $169

Resident Manager: 388-6718

THE MARY STUART
1035 McCLURE.
One unusually large ground floor 2 bedroom suite in this quiet Fairfield location. $169.
Resident Manager: 384-8223

KLEE WYCK
1340 HARRISON
GROUND FLOOR CORNER WITH PATIO $129
Resident Manager 388-5611
Adults Only — No Pets
Diamond Developments Ltd.

TUDOR ESTATES LTD.
2030 DOUGLAS ST.

THE FONTAINEBLEAU AND THE RICHELIEU
3159 and 3187
SHELBOURNE ST.

Here is your chance to beat holiday traffic. In these suites you have a short street to do all your shopping at Hillside Plaza or catch a bus at your door to go Downtown, these suites offer controlled entrance, wall-to-wall matching drapes, cablevision and all the other extras of modern apartment living.
One bedroom from $124
Two bedroom from $166
Resident Managers
Fontainebleau 592-4154,
Richelieu 592-6954

CHARTWELL HOUSE
1443 HARRISON ST.

Luxury living at moderate rentals. Check and compare! These suites offer wall-to-wall patterned drapes, electric kitchens, controlled entrance, cablevision and FREE laundry—all this for only
One bedroom from $129
Two bedroom from $156
Resident Manager
Suite No. 203 — 382-0663

THE PONDEROSA
1184 ESQUIMALT RD.

Looking for an apartment in Esquimalt offering spacious suite, drapes, cablevision, elevator service, adjacent to shopping and bus? Then look at these suites —
One bedroom only $130
Two bedroom $150
Resident Manager, Suite No. 101—383-6688

WEYBRIDGE MANOR
Government and Simcoe
Conveniently located near Beacon Hill Park — walking distance to town. Modern apartments featuring:
— W.W. Carpets
— Drapes
— Coloured Appliances
— Controlled Entrance
— Congenial Resident Manager and more!

Bach. Sts. from	$115
1-BR. Sts. from	$132
2-BR. Sts. from	$155

To view call:
Mr. or Mrs. Campbell
385-8664
CONCORD REALTY LTD.
384-5471
Ask about free Transportation to view!

PARK AVE. APTS.
1653 OAK BAY AVE.

Extra large bachelor suite. Quiet well maintained block. Every convenience. Rent $127.50 p.m. Contact Resident Caretaker: 385-7872

BEACON HILL

Partial view — Comfortable 2 bedroom, all heated suite in smart modernized block. Rent $135. Available December 1st

2150 CADBORO BAY ROAD — 2 bedroom suite — $131 p.m. 1-bridge 1-bedroom suite — $110 p.m. Modern fridge and stove, cablevision. Call at Suite 36 or 384-9935

1070 FORT STREET — Modern 1 bedroom suite at $130 p.m. Extra large rooms. Rooftop observation lounge and sauna bath. Resident Caretaker. 382-7[illegible]
Resident Caretaker 385-6348

1701 ROCKLAND AVENUE — Modern 2-bedroom suite at $190 p.m.

A. BERNARD AND CO. LTD.
655 Fort Street 384-8285

QUADRA VILLA
QUADRA AT TOPAZ
Children Welcome

Jan. 1 suites — patio — drapes — Cablevision — laundry and parking. 3 bedroom, 2 children $180
Resident Manager, Suite 2054
382-6732

THE HENRY HUDSON
576 SIMCOE STREET

Near Beacon Hill Park and the sea — suitable pets accepted — 1-bedroom suites from $132, 2-bedroom from $161. Res. manager Mr. J. Y. Woods, 388 6446

FACING WINDSOR PARK, OAK Bay, large 1-bedroom apartment, spacious corner lot, Oak Bay Marina within 1 block. Warm comfortable, quiet. Matchless adults only. $105. Mr. Baker Apartments 1107 Monterey 385-4020.

FAIRFIELD

Large bed-sitting room, kitchen, stove and fridge. Suit female pensioner, $70 month. Available now. Private caretaker. 385 5561.

COMPAKE RENT

One bedroom, $126. De luxe suite in modern building. Contact Resident Manager, 384-5281 or Western Homes Ltd., 382-2167

LARGE 1 BEDROOM, $120. 2-BEDROOM, $165. Living room, 26x12. Free laundry, storage, cablevision. Controlled entrance. Closed garage. Vacant. 386-7346

$60. IMMEDIATE POSSESSION. 2 bedroom, fully modern, mature or pensioner couple no children or pets. Apply Garden Court, Sidney. 656-3612

4-ROOM APARTMENT. SELF contained. Elderly people only. $65. Available Dec. 1. 386-6275. 1946 Mason.

$100. 5 ROOMS, HEATED, HOT water. Take children. 642-5120

2-BEDROOM, $130. DECEMBER 1. 2 children welcome. 382-6614

SIDNEY, 1-BEDROOM SUITE. One 2-bedroom suite. 656-4181

201 APARTMENTS TO RENT, FURNISHED

SMALL 2-ROOM SUITE FOR ONE. 726 Kings Rd. 384-2891

LIVING ROOM, BEDROOM, KITchen, water, heat, $110. 382-1432

LARGE 1 BEDROOM SUITE UPstairs. Garage area. $95. 386-7648

NEAR NADEN. 1 BEDROOM SELF-contained suite, $120. 479-6924

2 BEDROOMS
385-0768

201 APARTMENTS TO RENT, FURNISHED

FURNISHED

1-Bedroom apartment in modern block. Convenient location on bus route in James Bay area. All usual features including — controlled entrance, elevator, resident Manager. Rent $105. Call Mrs. Campbell — 385-6818 or

CONCORD REALTY LTD.
384-5471

RELAX in new, quiet de luxe furnished suites with electric kitchens. Lovely sheltered grounds. All utilities included. Cablevision minutes from city centre.
Winter Rates by Day, Week or Month
CASA LINDA
479-1791

AVAILABLE IMMEDIATELY. Attractive, well furnished 2-bedroom, 3-bedroom and bach. units all with modern kitchens, W.W. carpet, color TV on cable. All utilities included. Rates by week or month. Call

CRAIGFLOWER MOTEL
386-4930

AVAILABLE NOW
$120 — Esquimalt. Modern 3½ rooms. 4-Pce. bath. Elec. fridge and range plus main furniture, cablevision hookup, heat, hot water, laundry. Res. 477-6822
Dickie Agencies Ltd., 382-4312
918 Fort Street

CROFT HOUSE
128 CROFT ST.

One-bedroom suite, close to sea, parks, buildings. $160. 382-8466. Resident Manager

CLOSE TO CITY CENTRE. And park on Linden Avenue, completely self-contained, bachelor suite, separate entrance, cablevision. $110 per month. Working lady preferred. Children welcome. 388-6199

NEAR BUS FOR MATURE woman or couple preferably working. 2 large rooms, stoves, carpeted, patio. Exchange small rent help with lawns etc. References. Victoria Press Box 312

FURNISHED APARTMENT — You supply the apartment, we rent the furniture—three rooms for $45 per month. Standard Furniture, 731 Yates St. 382-5111

NICE, CLEAN, 1 BEDROOM suite, $125 everything included. Cherry Bend Motel, 4879 Pat Bay Highway

DE LUXE AND COMFORTABLE bachelor apartment, $135. Also 1 bedroom, $140 to $150 a month. 592-9300, 592-9516 evenings 477-4434

1 AND 2 BEDROOM APARTments, all utilities included. Children and pets welcome. $100-$135. 479-4351

STUDIO COTTAGE, COMPLETE suitable for 1 middle-aged person or older. Secluded and View. Garden Head. 477-3916

C. AND E. MOTEL. MODERN units, separate bedrooms, weekly from $45, monthly from $120. 385-5131

FURNISHED 1-BEDROOM SUITE, includes cablevision, $115 double, $100 single. Drive to 100 Mem-ories. Call 385-6768. Sorry no pets.

MODERN STUDIO TYPE UNIT facing Beacon Hill Park. Thunderbird Model, 630 Douglas Street. 384-0832. 386-2812

EFFICIENCY UNIT, CLOSE TO park and shops, covered parking, pool and sauna, reasonable weekly rates. 386-1312. Ask for Mr. Brian.

2 AND 3 ROOM UNITS, CABLEvision and utilities included. Children and pets welcome. 384-1001, 386-6969.

NICE BACHELOR SUITE ON Government St. Good working mature gentleman only. References required. $75 a month. 383-3635

OAKLANDS MANOR
Hillside and Cedar Hill Road
1-bedroom suite, fourth floor. $100. Res. manager, 385-4668 or 386-6288

FEMALE, EARLY 20'S, WANTED to share nicely furnished 2-bedroom suite with same. About $60 monthly each. Call Dianne, 383-6370.

WARM 1-BEDROOM SUITE, ALL utilities including and laundry. $115. Small suite, great only, $70. 384-9[illegible], 383-7668

NICELY FURNISHED BACHELOR apartment, for girl or woman working. Near park and sea. $80 all inclusive. Apt. 1, 26 Paddon Ave.

2-ROOM SUITE WITH KITCHENette $57 month. Apply 1430 Vining St., Apt. 8, 7-9 p.m. only.

CLEAN, SELF CONTAINED bachelor suite. Quiet person only. 1425 Fernwood.

COZY BACHELOR SUITE. MAture person. Dec. 1st. Walking distance. 384-8276 or 382-9170

1-BEDROOM SUITE, WATER AND heat included, $150 per month. 385-0769.

SELF CONTAINED BASEMENT suite. Fridge, stove. Elderly lady preferred. 382-6666

EDGEWATER MOTEL. BY WEEK or month. Low winter rates. 479-4212

FORT COOK, QUIET APARTMENT, private entrance, bath. 384-6140 after 10 a.m.

WANTED: YOUNG WORKING girl to share apartment with 2 others. 382-4635, after 5:30.

1 BEDROOM SUITE NICE AND clean, good location, prefer sober, inside. 477-5466

2-BEDROOM APARTMENT, modern block, pool and sauna, near downtown and bus. 385-4761

BACHELOR, CLOSE IN. Colorfulness 1 person or married couple. 384-7986

YOUNG WORKING MAN to share furnished apartment. Phone 384-1494 after 6 p.m.

1 BEDROOM SUITE, CABLEvision, Esquimalt, quiet adults, 382-7403.

ISLAND COURT MOTEL
Bachelor and family suites. From $35 per week. 479-3161

BACHELOR SUITE, MODERN block, near Legislative buildings. All utilities included. 384-6414

$95. BY PARLIAMENT BUILdings, self-contained 3 rooms, bath. Parking. Only children. 642-[illegible]

BACHELOR SUITE, ALL UTILities included, $70 per month. 384-9755

LARGE ROOM, KITCHENETTE, sink, stove, fridge, $45, utilities included. 386-9830

SELF CONTAINED 1-BEDROOM suite, close in, $100. 386-9371

203 APARTMENTS WANTED

BACHELOR SUITE NEEDED urgently by Dec. 1st for working lady, non-smoker or drinker. Esquimalt area. Reasonable rent. Victoria Press Box 301.

COUPLE WANT LARGE SELF contained suite in older house. Will do babysitting or maintenance in exchange for part of full rent. References. 384-5688

206 DUPLEXES TO RENT

3514 JACKLIN $175.00
3-BR Dp. baths, carpets and drapes, stove and fridge. Water and caretaking included.
Call Dan Stripling 386-1361
Canada Permanent Rentals

JANUARY 1. UPPER 2 BEDroom, very close to Beacon Hill and bus stop, heat, water, stove and fridge included. $115. For older couple only. No children or pets. 386-6526

FOR RENT. NEW MODERN 2-bedroom duplex, full basement. Location in a good area. Asking $165. 386-6[illegible]

GORDON HEAD AREA CLOSE TO University, new large 3-bedroom de luxe side-by-side duplex. 477-2[illegible]

LARGE LOWER 3-ROOM DUPLEX, oil range, heater, couple, 1-child, $70. Children extra. 384-7[illegible]

1010 NICHOLSON SIDE BY SIDE 2-bedrooms, fridge and stove. 384-4[illegible] evenings.

GORDON HEAD AREA. NEW large 1 bedroom, all utilities included. 477-3411

UNFURNISHED — 1-BEDROOM, fridge, stove and water. Hay Lake Rd. $95. 479-6680

2-BEDROOM UPPER, HEATED. Fairfield, baby welcome. $130. 386-1271

UPPER DUPLEX FOR RENT. Away 1064 Travis St., just off Oak Bay Ave.

1918 FERNWOOD. LARGE 2 BEDroom upper. Available Dec. 1. Children welcome. 382-1827

DUPLEX IN SIDNEY $140 month. 2 bedrooms, children welcome. 656-3196

$100 — 1 BEDROOM, CORDOVA Bay. 477-2646

FURNISHED 1-BEDROOM UPPER duplex. 385-3656

$130. 2-BEDROOM DUPLEX, OIL heat. 2631 Fifth St. 386-9[illegible]

208 DUPLEXES TO RENT

BROWN
BROS. on
BLANSHARD at VIEW.
385-8771 Anytime

$175 — 268 BEAUMONT AVE. Lovely two bedroom upper duplex. Beautiful seaview conversion. Living room with fireplace. Large kitchen with range and fridge. Share washer and dryer. Brand new. Immediate occupancy.

$165 — MACDONALD PARK DRIVE. Brand new three bedroom side by side duplex. Lovely living room. Carpet. Electric heat. Range and fridge.

$170 — SHELBOURNE STREET. Three bedroom side by side duplex. Electric kitchen with fridge and stove. Wall-to-Wall carpet in living room. Nice location. Dec. 1.

$140 — SINA HALLAS ROAD. Large clean one bedroom duplex. Beautiful seaview. Range and fridge. All utilities included.

BRAND NEW SIDE BY SIDE duplex. 4 bedrooms, carpet throughout, fireplaces, 2 baths, large sundeck, cablevision, carport. 440 Fraser St. Available Dec. 15.

SIDNEY DUPLEX, 3 BEDROOMS, 1½ baths, wall-to-wall carpets, drapes, fridge and stove if needed. 386-5617.

DE LUXE DUPLEX FOR RENT — 962 Heatherly Rd. In Colwood. 3 bedrooms, 1½ bathrooms, wall to wall carpet, full basement, sundeck, carport. Available Dec. 1. $150. View by appointment only. 477-1[illegible]

LARGE 3 BEDROOM UPPER suite in recently renovated duplex. Wall-to-wall carpets, drapes, stove and fridge. Satisfied boys, utilities included, occupied. Esquimalt area. $150—month. Available Dec. 1 or sooner. 383-3165

DE LUXE 1,500 SQ. FT. 4 BEDrooms, 1½ bathrooms, overlooking sheets. $225 per month. Washer, dryer, fridge and stove included. Esquimalt. August Construction. 384-1711 or 479-1963

4 BEDROOMS — 1½ BATHS, fenced-in yard, children welcome, close to schools. $185 per month. Cablevision, water included. Fridge and stove available. August Construction. 384-1711 or 479-1963

210 HOUSES TO RENT, UNFURNISHED

CHARMING ARDMORE HOME over an acre, across the road from the sea with nearby access to the water. 3 bedrooms master bedroom with bathroom en suite, wall-to-wall carpets. Family room, stove and fridge. Many delightful features include used brick and beamed ceilings. Available Dec. 1. $275. For further details or to view call Fraser Bloove, office 383-6413, res. 385-2192

RENT WITH OPTION TO PURCHASE

If you would like to buy your own home but can't raise the down payment consider this 3-bedroom, of large living room completely remodelled home, city location, fenced yard 3 blocks to elementary school, close to Shopping and Mayfair. Will rent to good tenants with option of rent applied to down payment. 384-9425

BROWN
BROS. on
BLANSHARD at LAKE VIEW.
385-8771 Anytime.

$175—4808 PROSPECT LAKE AVE. Three bedrooms, large lot, in beautifully sheltered lot with lake access. Large living room with fireplace. Mahogany and brass kitchen. Garage.

CLOSE TO UNIVERSITY

2 bedrooms, full basement, 1½ acres. Pets and children welcome. $160 per month. Fridge and stove. Incl. Phone 384-8001, Bill Palfrey, Broadview Properties Ltd.

GORGE

3 Bedrms. (dbl. family room and bath). Bsbrd. down. 4-Pce. bath. Upstairs 3-Pce. bathroom down. Spacious living, dining, family room, kitchen with fridge and stove. Large secluded patio-sundeck. Large secluded garden. Available Dec. 1. Rent $250. B.C. Land, 522 Government. 386-5655.

READY JANUARY — 3400 FOUL Bay, near Lansdowne. Unusual 3-bedroom, family room, new home with panoramic view southward. Good central location combines privacy, easy access for professional or executive. 2-year lease. Write 1500 Lansdowne.

GORDON HEAD, NEW, LUDGRIHOUSE. 4-bedroom. Large foyer, living and dining rooms, recreation room, 2 fireplaces, 2 bathrooms. Spacious kitchen, coloured appliances. Large pets, sundecks, fenced garden. 4-bedroom. Available Dec. 1. $265. 477-8016.

PRICE $125 1252 GLADSTONE, near Central High. Cozy house. 2½ bedrooms, oil heater, fridge, electric range, small garden. Years known. Preferable to quiet elderly couple. December 1. References to G. Brown 385-1599.

$150—414 Walter Avenue — Spacious 1570 sq. ft. 3 bedroom home in Gorge-Tillicum area. All rooms on one floor. "Ideal family home."
PEMBERTON HOLMES LTD.
384-8126

5520 DEL MONTE $245.00
Lovely 4-BR plus den, L.R. with fireplace, carpet and drapes, full basement, stove, fridge, washer, dryer and deep freeze.
Call Dan Stripling, 386-1361
Canada Permanent Rentals

4 BEDROOMS, NO STEPS, STOVE and fridge included. Only 11 years old. Close to schools. Available December 1st. Large yard. $175. Call J. Hanson at 479-5610. Multiplan Realty Limited.

SPACIOUS 3 BEDROOMS UP, share living, dining, kitchen, utility, downstairs. Electric range, auto washer and washer, all furniture, 2 kids welcome. $150. 702 Esquimalt Road. 386-6288.

MODERN 2-BEDROOM SIDE BY side duplex, with dishwasher, oil heat, fireplace, stove, fridge, basement. Fenced yard. Near golf course. Close to town. $160. 386-7[illegible]

AVAILABLE IMMEDIATELY. South Colwood, 2 bedrooms, to basement bungalow, fireplace, stove, fridge, carport, storage area. $125 per month or option to buy. $150 per month. 384-5924.

RENT $150 OR SELL

Bad couple, modernized English style cottage, fitted carpets, oil furnace, good purchase terms, $150 to $150 month. 477-3132

SIDNEY — 2-BR WEILER AVE. near new deluxe 2-bedroom house, large ensuite wall to wall carpets, fireplace, double garage, fridge, stove and dryer. $180.

COLWOOD SECLUDED AREA 3 bedroom bungalow. Fireplace, adequate land. Available Jan. 1. Suitable for older family. $175 per month. 478-1520.

2-BEDROOM OIL HEAT, GAS range and water heater. Burnside Road East (Cormorant Street) December 1. 15, $135 month. 9 to 5, 382-4432. 6 to 8 p.m. 479-3[illegible]

ALMOST NEW 3-BDRM BUNG. Full basement. Available December 1st. 1471 Central Saanich Road. $175 per mo. Call 384-6911. Broadview Properties Ltd.

3 BEDROOMS, FULL BASEMENT, close to schools, option to purchase, $200 per month. Langford. Phone August Construction 384-1711 or 478-1963

SIDNEY AREA MARYLAND DRIVE. 4 years old. 3 — 4 bedrooms. Quiet street. Immediate possession. $180. 656-7161

1 ACRE — 3 BEDROOM BUNGAlow, using 1 or 2 rooms, modern heating. Close Sidney. Reasonable. 656-3062

NEW 3 BEDROOM HOUSE. W/W carpet, full basement with finished two-piece bathroom. $165. Dec. 1. 2400 Sidney Pl. 477-5514

MODERN 3-BEDROOM HOUSE, colonial style, wood for dinner and tables. Dec. 1st. No pets. 479-3397

BEAUTIFUL WATERFRONT property for lease with option to purchase to qualified tenant buyer. 477-6623

MODERN 3 BEDROOM, DINING room, kitchen range, basement, recreation room. Royal Oak. $190. 385-2829

2-BEDROOM HOME, NEAR SIMPsons-Sears, available Dec. 16. $145 a month. 479-4076

COLWOOD LAKE ESTATES — 1-year old, 3-bedroom, full basement home on large lot. 478-4762

2 BEDROOM NEAR CENTRAL Junior High. Fridge, stove. $145. 656-3166

DECEMBER 1. LARGE 2 OR 4 bedroom, family home. Marigold area. $185. 479-4573

211 HOUSES TO RENT, FURNISHED

PAT BAY

Lovely 1-Br. house — beautifully and completely furnished — all electric 1 yr. lease.
Call Dan Stripling — 386-1361
Canada Permanent Rentals

2-BEDROOM WATERFRONT COTtage. Sooke district. All utilities. $80 per month. No dogs. Anglesea Motel. 642-5544

WARM, COMFORTABLE COTtages with electric kitchens. Very reasonable. Canadian Crest Motel. 479-9013

YOUNG MAN AROUND 23 TO share fully furnished house with same. $60. Bus Ellis after 5 p.m.

1 AND 2 BEDROOM BUNGALOWS with fireplace. By week or month. Malahat Tourist Bungalows. 478-2011.

CORDOVA BAY COSY COTTAGE for older couple. $80. 386-6838, 9-11 a.m.

SINA HALLAS ROAD. Large clean one bedroom duplex. Beautiful seaview. Range and fridge. All utilities included.

212 HOUSES WANTED TO RENT

LET US RENT YOUR HOUSE. WE have clients waiting for two and three-bedroom homes. We offer good management, careful tenants and reasonable rates.
PEMBERTON HOLMES LTD.
384-8126

IF YOU CANNOT SELL YOUR home, we have reliable tenants waiting to rent. Phone Mr. Keen, Boothman Investment Co. Ltd., 386-9212.

RETIRED GENTLEMAN WANTS long rent country cabin for winter months — Sooke-Cowichan-Sidney area. Victoria Press Box 289

Low rental houses - suites urgently needed, furnished or unfurnished. HOUSING REGISTRY — 386-2706

EXPECTING FIRST CHILD urgently need large home, Langford area. 478-7130.

215 HALLS, WAREHOUSES, STORES AND OFFICES TO RENT OR WANTED

FOR LEASE

820 sq. ft. ground floor commercial space in new downtown office building. $265 per month.

OFFICES

800 sq. ft. to 2,000 sq. ft. in de luxe new downtown building. $185 and up. Separate mail entrance. Lots of parking. Call

TERRY MANN
386-0477 or 385-7761
D. E. Hanes Agencies Ltd.

CORNER STORE

Broughton and Langley St. 1000 sq. ft. floor area. 30 ft. window display area. Suitable for: retail or wholesale outlet, offices, accounting, drafting, contractors, business, etc. Heat included. Rent $300.

B.C. LAND
552 Government St. 386-5656

PRIME OFFICE SPACE — 550 sq. ft. International House. Superb corner location with views. Sub-lease at reduced rental. Call J. J. Young or Robert Young 383-4124 anytime.
Park Pacific Investments Ltd.
formerly McAdams Investments

OAK BAY VILLAGE STREET level office 3 stor. Cinder of 540 sq. ft. at $150 or 1200 sq. ft. with vault at $225. Lease required. Parking available. 385-7707. Means White and Grover Ltd.

RENTING

Ideal warehouse space. Heat, light, water, parking, with overhead door. 1528 sq. ft. Phone 656-4615 or 479-0645.

PRIME OFFICE SPACE IN VARIOUS downtown sizes. 300 square feet and up. Boulitice Street Realty Limited. Yorkshire Trust Affiliate. 385-5361.

THE SOHO
1115 BROAD
Banquets — Weddings. Christmas parties of office parties.
383-6551 384-3511

COMMERCIAL CORNER, APproximately 1,200 sq. ft. Good adjacent display windows. 3852 Douglas Area, next door.

BROUGHTON BUILDING
Central location, 800 and 1000 sq. ft. air conditioned, moderate rental. Royal Trust. 388-4511

YARROW BLOCK AND ROYAL Trust Building. Professional office space. Royal Trust. 386-4311

PRIME OFFICE SPACE IN SAANICH. 440 or 880 sq. ft. Reasonable. 479-6924

CORNER STORE, IDEAL FOR good hair stylist. Apply 866 Moss Street.

LARGE OR SMALL HALL FOR rent. Eros Club. 384-4413.

230 PERSONAL LOANS AND INSURANCE

IF YOU NEED MONEY FOR ANY REASON

Amount	Approx. Mtge. Monthly Pymt.
$200	$23.64
$400	$47.27
$600	$70.91

Examples on loans with amortization to 15 years.
1st and 2nd Mortgages Arranged. Agreements and Mortgages Purchased.

AVIS, 1394 Hillside
386-9715, 386-9046 Evenings

PRIVATE MTGE. FUNDS $300 $10,000 1st and 2nd for Refinancing or Consolidation. Call B. de Montigny 385-3711. Investors Realty.

235 MORTGAGE LOANS AND INSURANCE

MONEY AVAILABLE

If you require a loan we have the following amounts available for First Mortgages at competitive interest rates: $5,000, $6,000, $7,000, $8,000, $10,000 $12,000, $15,000, $20,000.

P. R. BROWN & SONS LTD.
762 Fort Street 385-3435

Do you have an agreement or mortgage that you wish to sell?

WE have ready cash to buy it now.

Rae Investments Ltd.,
757 Courtney St.,
Phone 388-7891

Having your money requirements to us. We'll handle them quickly, efficiently and directly. Fast approvals. Ask for: Maximum in mortgage financing and consolidation loans. We can help you refinance a present mortgage, make home improvements, extend a business. Group Life Insurance available. Call Niagara, the people with the no nonsense approach to money. THE NIAGARA COMPANIES, 1052 Yates St. 384-8165

If you are receiving monthly payments from the sale of your property and would like to get immediate cash for your mortgage or agreement, telephone 385-5765 and ask for Eric Chartrand.
Quick decisions — highest price.
Chartrand Pacific Realty Ltd.
818 Broughton St. (Across from Eaton's Parkade)

10 PER CENT TO 12 PER CENT first mortgage money is available now with full payoff privileges. 2nd mortgage money at 15 per cent to 16 per cent is also available. Call toll free for prevailing mortgages are now.
CALL VINCENT HOLMES
PEMBERTON HOLMES LTD.
384-8124

MONEY TO LOAN ON MORTgages. Quick decisions. Also agreements and mortgages purchased for cash. See us for top price.
A. BERNARD & CO. LTD.
655 Fort Street 384-8285

MORTGAGE FUNDS AVAILABLE 1ST AND 2ND MORTGAGES. COMPETITIVE INTEREST RATES
386-7741 1111 GOVT. ST.
BOORMAN INVESTMENT CO. LTD.

1ST, 2ND AND 3RD MORTGAGE and equity loans. 24-hour service. Call 384-4105 anytime. Midtown Securities Ltd.

CHEAP MORTGAGE MONEY 1st 2nd or 3rd from private funds. Call 477-4997 anytime.

WANTING TO PURCHASE SMALL mortgage and agreements. Please phone collection to 388-5381.

235 MORTGAGE LOANS AND INSURANCE

2nd MORTGAGE LOANS FROM PRIVATE FUNDS
WITHOUT BONUS
At a fully-disclosed and reasonable interest cost chargeable only from the date of loan to the day of payoff.
WE CAN USUALLY OBTAIN A HIGHER PRICE for your second mortgage or agreement. VICTORIA and UP-ISLAND. Your document can be appraised for immediate sale for cash without obligation or I will arrange a loan against this document to save you money if this plan is best for your circumstances.
COUNTRY, UP-ISLAND AND GULF ISLANDS MORTGAGES
REFINANCING A SPECIALTY
VACANT LAND AND LAND DEVELOPERS LOANS ANYWHERE
Please call Mr. Thomas at
DOUGLAS HAWKES LTD.
990 Blanshard St.
384-7128 Res. 478-6382

LOANS
To
HOME OWNERS
$1500 to $25,000
Diplomatic Service Anywhere On Vancouver Island
Commercial Enquiries Invited
Phone the Mortgage Specialists
EMBASSY INVESTMENTS
Victoria, 385-5707 — Nanaimo 753-4386

MORTGAGE LOANS

First mortgages available up to any amount at current interest rates

Quick decisions.
BROWN BROS. AGENCIES LTD.
1125 Blanshard St. 385-8771

234 MORTGAGES FOR SALE

$5,000 SECOND, 12 PER CENT, 5-year terms. 386-7477

235 WANTED TO BORROW

$50,000 BUSINESS LOAN

Will pay 16 per cent interest with 5 yr. term. First charge on $350,000.00 Equity.
G. Devlin — 382-4464 or
CONCORD REALTY LTD.
384-5471

$12,500 FIRST MORTGAGE WANTED, repays at $130 per mth. 11 per cent, 5 year term on good Fairfield stucco home. Contact FRED CAMPBELL, 382-4261, Ritchie Agencies Ltd.

WANTED: 2ND MTGE

$12,000 at 14 per cent — $150 mo. 5-yr. term. Well maintained Fairfield home. Principals only.
S.W. Anderson Ltd. 384-9128

WANTED: $7,000 FIRST MORTgage on Esquimalt home. 11%. 5-year term. Private. Interested party write Victoria Press, Box 314.

PRIVATE REQUIRE SECOND mortgage for $3500. New home. Excellent covenant. Will pay 11 per cent. 478-6519

$18,450 1st MORTGAGE 10¾% Interest. $183 per month, on new 3 B.R. home in high Quadra area. Owner occupied. 386-6188

240 BUSINESS OPPORTUNITIES

GIFT SHOP

Excellent opportunity to get into a rewarding and fascinating business in fast growing community. Unlimited opportunity for increased volume. Showing good return for only NINE MONTH OPERATION

Full price only $6,000 plus stock of approximately $11,000.

T. A. Harvey or Mike Russell
388-5451
National Trust Company Limited

REDUCED TO SELL
BUILDINGS AND FIXTURES
34 ACRES — ONLY $35,000

This has to be the best buy on this type of property on today's market. Located in the 4-Mile Circle and presently selling groceries but adaptable to many uses — Dining Store, Hardware, etc. 2,250 square feet of store space and 1,250 square feet of de luxe living quarters. $10,000 will handle, so see this property today by appointment.

"ARMY" ARMSTRONG
388-4271 RES. 479-2855
J. H. Whittome & Co. Ltd.

GROCERY, GAS PUMPS LIVING QUARTERS

Exceptional ocean lot, with virtually no competition. Gross approx. $30,000. Modern 2-bath suite plus extra bath in full high basement. Lot 146 x 137. Oil C. indicates they will listen to offers for discounted. Asking $68,750, terms. Details with J. Crockett res. 385-4230 or F. Columbin res. 385-9331. Beach Bros. Realty. 386-3231.

LEGAL DUPLEX
FAIRFIELD
$24,750

Exceptionally nice older up and down duplex close to every thing. Both suites are rented. $175 gross. Excellent return on investment. Call Stuart Crickmay, 383-4161, res. 385-3170.
C. G. Hesterman & Co. Ltd.
1121 Blanshard St. 383-4161

ATTENTION
HAIR STYLISTS

This is your opportunity to obtain a HIGH VOLUME SALON grossing in excess of $70,000 annually. A well established salon in a choice location—Shopping CLAIRE BUTNOVSKI. Well equipped. Asking only $16,000 full price. Please call for full details. LOU BLOOMFIELD, 386-[illegible] or 592-6418. Mayfair Realty Ltd.

BUSINESS BLOCK
$5,000 REDUCTION!

Immediate sale required contract can asked. 14 as with excellent building. Main floor presently used as beauty parlour. Upstairs and modern 2 bedroom suite. Hot water heat. FP. $48,000. Terms. Call Eric res. 385-4330 or F. Columbin res. 385-9331. Beach Bros. Realty. 386-3231.

DOWNTOWN APARTMENT-HOTEL

Well located and in good condition — requires very minimum owner's time to operate. Consists of one commercial rental, 4 suites and 15 rooms. Try $25,000 down to full price of $90,000. Call HIA FREEDMAN of Mayfair Realty, 386-3231, 592-6931.

SUPERMARKET

Flourishing business plus fittings and stock. No opposition. Oak Bay. Grossing $75,000. Exclusive with
VERA FRIEDRICH
388-4401, 385-7835
SHIRLEY PHILIPS HOMEFINDERS LTD.

$6,500. TRY YOUR TERMS
FLOORING AND FLOOR REFINISHING BUSINESS

INCLUDES ALL EQUIPMENT AND VEHICLES NECESSARY. CALL NORA LINDSAY, W. J. LINDSAY LTD., FOR FAIRCHILDS 479-7111 OR 656-5016.

DO YOU PLAN TO BUY A BUSINESS OR SELL YOUR BUSINESS? HAVE A FREE CONFIDENTIAL INTERVIEW FIRST WITH BUSINESS ANALYST TO PROTECT YOUR FUNDS. PHONE MR. GARTDON BUTLER, B. COMM., G. BUTLER & CO. AT 385-0615.

QUADRA-LAKE HILL

BUSINESS OPPORTUNITIES

2 stores on strategic corner, never a vacancy. Sale investment at $38,500 on good terms.
C. N. Mortgage Co.
384-5358 385-0657

WANTED: PILOTS INTERESTED in flying as an avocation. Rare opportunity for pilots with spare time to participate in established aviation company. Modern investment necessary. Call Doug Webb, 386-4865.

ON QUADRA NEAR QUEENS home on apartment zoned lot with rear lane access. Could be condominiumized. $20,000. 384-7[illegible]

NOW INVEST A SMALL AMOUNT and receive good return immediately. Drop in at 846 Fort St. for full details.

240 BUSINESS OPPORTUNITIES

GREAT BUSINESS!

Just the thing for a couple who want a good return on their investment. De luxe equipment included in full price of $10,600. Call YVONNE ALLABARTON
386-4401, 385-5649
Shirley Philips' Homefinders Ltd.

241 BUSINESS OPPORTUNITIES WANTED

WANTED TO PURCHASE, ESTABlished, profitable business in service and or sales fields. $100,000 to $150,000 annual sales. Net profit before taxes $10,000 to $15,000. Will consider any type business. Reply in confidence to Victoria Press, Box 310.

Wanted Coffee Shop or other small business suitable for couple.
BERT NEELIS — 385-2481
Swinerton, Stewart Clark, Ltd.

SUBSTANTIAL CASH FOR SOUND business anywhere on the Island. Principals only. Phone Mr. Steiger 479-6437

244 REVENUE PROPERTY

BBBBBBBBBBBBBBBBBBBBBBB
B BROWN B
B BROS. AT 1125 B
B BLANSHARD B
B B
B 385-8771 ANYTIME B
B B
BBBBBBBBBBBBBBBBBBBBBBB

CITY DUPLEX

Main floor — 2 bedrooms, living room, kitchen, 3-pc. bath. Upper suite — 2 bedrooms, living room, kitchen, 3-pc. bath. Self-contained. Each has own furnace. $4,500 down, $160 per mo. $18,500. CEC PEARCE, 385-8771 (anytime).

CENTRAL PARK

Spacious 2-bedroom suite on main plus one bedroom suite up. Full basement, OIL heat, sep. entrance. Terms available. $25,000. CEC PEARCE, 385-8771 (anytime).

TRAILER PARK
PT. McNEIL

Prime growth area north end Vanc. Is. Year round operation. 7 acres fully zoned and sewered. 51 spaces, includes 6 trailers and 2 Bach. Sts. all rented. A real money maker $90,000. Cash.
FULL PRICE $220,000.
Contact: S. W. Anderson Ltd. 384-9328 Res. 382-8917

4-PLEX INVESTMENT
JUBILEE AREA

Identical 2 bedroom, full basement, side-by-side duplex. $140 and $150 plus 1 plus 2 ground level 1-bedroom units. Easy upkeep, never vacant. A picky that makes good sense. $36,600.

BOB GARSHIE
383-4141, 24 HRS.
CITY TRUST

CHOICE LOCATION
5 SUITES

All 2-bedroom suites. Immaculate condition. Close to all facilities. This would be a wonderful retirement income for someone. Owner has a clean title but may consider $30,000 down payment and the balance on easy monthly payments. Price is just $65,000. Full price $57,500. For full details phone:
386-7721 RICK KINNIS 479-1836
385-7721 HAROLD WARE 382-1461
GARDINER REALTY LTD.
655 FORT ST.

TRADE TO
21 SUITES
FORT ST. AREA — 1969

Practically brand new and virtually maintenance free. This is a quality block with seven 2-BR, thirteen 1-BR and one bachelor suite. Vendor will consider selective rental properties as trades. Offered at $375,000, with existing $165,000 first mortgage.
CONCORD REALTY LTD.
Brent D. Ewing 386-1087 Res.

UP AND DOWN
DUPLEX

Lower suite consists 2 large bedrooms, large LR and dining room. Upper suite: one large bedroom, large living room and kitchen. Fireplaces galore. Completely renovated. Asking $47,500, $15,000 down, easy terms. Russ Fitzsimmons, Russ McDowell, 386-3231.

9-UNIT CONVERSION
EXCELLENT LOCATION
$33,900

Close to Parliament Bldgs. and walking distance to town. No vacancy last 18 years. Final time on the market. Cost title or $10,000 down and vendor will carry balance at 8½ per cent. Principals only. 592-4354.

30 DELUXE SUITES
CHOICE LOCATION

8 yrs. young, bright spacious suites — up to 950 sq. ft. History of no vacancy. Income better than average. Financing. Priced to sell $1,000 per suite. G. Devlin — 382-4144 or
CON

STEVE ROPER

FRED BASSET

TUMBLE WEED

250 HOUSES FOR SALE

8 VICTORIA OFFICES

BLOCK BROS. REALTORS

OPEN 9-9 AND ALL DAY SATURDAY

477-1841

TWO WITH LOW, LOW TAXES IN TOWN
Close to Simpsons Sears yet in park setting. One at $15,900, the other $13,000. FIX IT UP YOURSELF. These houses are on lots side by side, and both are zoned duplex. Try your down payment with a B.C. 2nd.
CY MOREHEN 477-1841

BEAUTIFUL SUBURBAN HOME
Located in S. Saan, just a few miles from Victoria. Large 3 bdrm with 1½ baths 2 F.P. No appointments left out. The whole family will enjoy the large sundeck and gorgeous view. $33,500 will change dreams into reality.
JERRY HUBERT 384-2740 or 477-1841

6½% FINANCING
Gracious home for family living. Split level plan. Lge windows in LR and DR offer glimpses of Cadboro Bay. 3 brs., landscaped grounds $12,900. FLO PELLING 477-1841.

GORDON HEAD 3 BEDROOMS
Owner must sell this near new home on large lot. Large kitchen with sliding glass doors to sundeck. Owner will consider smaller home in trade. Asking $29,900.
GORDON DOVEY 477-1841 or 592-3867

WATERFRONT
2 Blt. nearly in Cordova Bay. 4 yrs old, superior construction throughout. Attached garage, large sep workshop, steps to sheltered beach and, of course, the view is fabulous. $37,900. Try your terms. Mrs. FRASER 477-1841.

SEAVIEW
Custom built, semi-secluded, 3-bdrm home. Specially designed to take advantage of the view. Near new, attractive, good financing. C. W. Simons, 477-1841.

UNBELIEVABLE VALUE
This is without a doubt the best buy on today's market. Two severed lots, 1860 sq. ft. of Cape Cod home in immaculate condition, beach, park, tennis courts, and shopping next door. All this plus panoramic seaviews of Cadboro Bay. $34,000 T.S. $5,000 down. Ray Tillyer, 477-1841.

REDUCED TO $23,000
New 3 bdrm, 1½ bath home. W/W in LR-DR-Hall. High, bright lower level ideal for den. Generous lot on a quiet dead end street. Down payment could be under $2,500
477-1841 FRED WILLIAMS 658-5798

WOULD YOU BELIEVE?
Good new house — $22,500
Call quick — MacClemens — 477-1841

"NEW ON MARKET"
3 bdrm stucco bungalow with exceptionally attractive dining area and unusual rec room. Area is off Cedar Hill X Rd. Close to all amenities and the price is right.
MARJ NAPIER 477-1841 or 592-[illegible]

BE HOME FOR XMAS
5 bedrooms in excellent area, close to everything. This home has a fair amount of privacy on large lot over ½ acre. Some revenue here. Call Jamie MacGregor, 477-1841.

DANDY SMALL HOME
2 bdrms, nice L.R. with fireplace. Net taxes only $107.40. Kitchen with spacious eating area. Stove and washer incl. Try your offer on $15,700.
Louise Whitemuth, 477-1841.

CUTE AS A BUG IN A RUG
2 bdrm, insulated, F.P., wired w/d, large unattached storage area, easily maintained, ideal retirement or starter home. $15,000. Don Rourke, 477-1841, 479-6730.

3 bdrms, DR/LR with fireplace. Full bsmt. Close to schools, shopping centre, and park. $15,500. Dorothea Zerkee, 477-1841.

RETIREMENT SPECIAL
3 bdrm, large LR, sewing room, sundeck, separate workshop and greenhouse, GC, small fully developed lot, easily maintained $18,000. Don Rourke, 477-1841. Res 479-6730.

S S C

SWINERTON, STEWART CLARK, LTD.
1318 Blanshard Street

385-2481

REDUCED TO $19,950
OAK BAY STUCCO BUNGALOW
8¾% MORTGAGE
Spacious modern FULL BASEMENT residence located in the WILLOWS AREA on the bus line, featuring cozy living room with fireplace and oak floors — separate dining room — 3 bedrooms — electric kitchen with eat-in nook — down-to-nature stove and fridge included.
DICK JAMES 385-2481

5 BEDROOMS
Well built, modernized 5-room semi-bungalow with full basement. Will trade for smaller bungalow or sell. Good terms. Only $15,500.
BEN WALTERS — 385-2481 evenings
DIRK OKKER — 479-4701 evenings

IMMEDIATE POSSESSION
OAK BAY
$2,000 DOWN
One year old, 2 king sized bedrooms, large living room with fireplace. Tudor style kitchen and deck off dining room. Utility room with patio plus a small den. Asking $20,000 well traffic.
BERT NEELIS 385-2481

READY TO MOVE IN
BETTER HOMES IN BETTER LOCATIONS
1972 San Rafael, N.H.A. 9 per cent int., $1,650 down.
1261 Vista Hts., N.H.A. 9 per cent int., $1,450 down.
1934 Richmond, Open Mtge., $2,500 down.
All our homes qualify for $1,000 grant or B.C. 2nd mortgage of $4,000. Trades could be considered. Courtesy to Real Estate salesmen. We are dealers in our dwellings. Each case needs to be worked out separately. Do not hesitate to phone us for further details.
Kasam Construction Co. Ltd.
Phone Office — 386-6191 anytime or residence — 592-6961
Member Victoria Home Builders' Assn.

2258 FROST AVE. SIDNEY
New, split-level home, 1,380 sq. ft., nice treed lot, 1 block to ocean $26,950, large NHA mortgage available. 386-6270, 385-5959.

DALLAS RD. CLOVER POINT — waterfront home to be sold by owner. 2 bedrooms with 2 partly finished studios. Interested parties write Victoria Press Box 3[illegible], or phone 384-6400 after Nov. 27.

WANT RETIRED COUPLE — Secluded English style cottage thoroughly modernized on bus, by Cordova Bay beach area. Price $17,900, terms. 477-3124. Quick possession.

NEW 4 BEDROOM HOME, 2½ baths, wall to wall carpet all level, full basement, lots of extras. Will consider land in trade. 384-9151, 656-2645 evenings and weekends.

250 HOUSES FOR SALE

8 VICTORIA OFFICES

BLOCK BROS. REALTORS

1800 BLANSHARD

386-3231

OPEN 9-9

and All Day SAT.

VLA!!
(8 Lovely Rooms)
VALLEY VIEWS!!
One half an acre of high view property and a beautiful and spacious home, not too far out, on Wilkins Rd. (3076 arkwright). This home is designed for entertaining. Plan is quite open, and the home is immaculate. Two bedrooms up and two plus recreation room on the main. Two bathrooms. The owners have purchased and are anxious to sell now, make your V.L.A. preparation now! Call MR. STOTHERS 386-3231 or 656-5285 eves. to view.
REALTORS!
See our ad, classification 29

DOUBLE LOT
4 BEDROOMS
$17,900, GOOD TERMS
Requires interior decorating but really lovely family home. High city view, oak treed acres, full basement, automatic oil heat, low down payment, seeing is believing with Irene Dalziel, 386-3231 or 384-4822.

GORGE, NO STEPPER
LARGE, 2 BEDROOMS
Asking $17,500 with low down payment. Large living room with R.W. floors and nice fireplace. Good size bedrooms, utility room, auto-matic oil furnace, good sized lot. Quality built 12 yrs old. Freddy O. Starke, 386-3231 or 384-9853.

HOUSE PROUD
You would be, with any one of these $25,000 homes. One brand new with 6 secluded acres, suite luxurious decor. Another with sunken LR in a high cul-de-sac, feature stone wall in rumpus rm. The other sparkling bright, almost waterfront in Cadboro Bay with spare lot. See and choose. 386-3231. F. Craig, 383-1671.

SPOTLESS
2 bdrm retirement or starter. Quiet dead end street. Convenient location to city from transportation. $4,000 down on full price of $21,500. Total Cannon — 386-3231, 388-9694.

N P
O R
R I
Y & C
B E

ASSOCIATES LTD.
1314 Quadra St. 385-2458

3673 CEDAR HILL RD.
Drive by this Attractive 3 bedroom stucco bungalow with full high basement. Then call Don Baron to view. Clear title. Just make your down payment and owner will carry balance. Quick possession $21,500. Don Baron, 385-2458.

THE KING OF ALL YOU SURVEY
That's how you'll feel when you own this bungalow perched on the ridge, high above Cordova Bay. Three window walls in the living room look out on an ever changing view of Haro Strait with the Islands in the background. This Rocker built, executive home, was carefully planned to offer full advantage of the spectacular view and the very finest in living accommodation. Must be sold. Call Glen McGregor, 385-2458, Res. 477-9975.

SHORT ON CASH BUT LONG ON INCOME
So you have a higher than average income, but you immediate cash reserves are low. And you do need a home, actually you would very much like to live in Oak Bay, and would like a really good family home with full basement and six or seven rooms on a good sized lot. If this rings a bell, then ring my bell at 385-2458. I think I can help you. Don Baron, 385-2458.

SIDE BY SIDE DUPLEX
Close in, 2 bedrooms each, basement, 1 yrs old, 8¾ per cent interest on existing Mtge. $35,500. Try your down payment. Call Ted Charles, 385-2458.

SIDE BY SIDE SIDNEY
Close to Airport, Ferries, Shopping. One side all ready to move into. Easy D. Payment. 1st class condition. Oil-matic heat. 2 or 3 bed, spacious L.R. and D.R. Rumpus. UNBELIEVABLE. $26,500. Doris Adams, 385-2458, 386-3989.

AT LAST
Nineteen bungalow, 3 bedr. Oil-Matic heat, in part base. Cosy L.R., fireplace, Kit., eating area. Double car garage. Fruit trees, fish ponds. Try your down payment. Open to offers. Call Doris Adams, 385-2458. Res. 386-3989.

J. A. HENDERSON REALTY LTD.,
385-9741 ANYTIME.
WE BUY, SELL AND TRADE

OPEN HOUSE
1416 FAIRFIELD RD.
WED. and THURS.
1:30-4 P.M.
Realize no longer you can be settled in this IMMACULATE 4 bedroom home for Christmas. There is W/W throughout main floor, living room with fireplace, dining room, bright modern kitchen with step saving utility off. 2 bedrooms on main floor with 2 up. Full high basement. Excellent location close to schools, bus shopping and beach. Good financing can be arranged. Priced $27,900. For prior viewing call,
GLADYS MILLER
385-9741 384-3533

OPEN HOUSE
4122 ORMOND ST.
THURS. 1-4 and 6-8
$500 DOWN
IMMEDIATE POSSESSION
Large family home, 3 bedrooms, living room, separate dining room, large kitchen with eating area, good size bathroom. Within walking distance to town. Priced at $16,950. For viewing call
JACK PARKER
382-4364 385-9741

TOWN and COUNTRY C.M.H.C. APPROVED
$500 DOWN
IMMEDIATE POSSESSION
This 2 bedroom plus home, large kitchen with eating area, home refinished above and fridge included. Priced at $15,950. Make an offer.
JACK PARKER
382-4364 385-9741

MOVE IN FOR XMAS
Exclusive home, excellent condition, 2 bedroom, study, vanity bathroom, old brick fireplace, attractive decor, new stove, side-by-side fridge freezer included. H.A. water heat, attached garage. $15,000 cash, balance $130 P.I.T. 7¾ per cent. 1935 Fairman Road.

BY OWNER — BEAUTIFUL 3 bedroom split level home, wall-to-wall shag carpet, family room with fireplace off kitchen. Close to schools and university. On bus route. Reduced $2,000, asking $27,900. Will consider any reasonable offer. Must sell this week. Immediate occupancy. 477-8704.

$9,450 SMALL COTTAGE CONTAINING 4 nice rooms, situated on Colville Rd. View of golf course. Low down payment. S. Hargrave Realtor, 592-2049 anytime.

BY BUILDER, 2261 ARBUTUS. Crystal Sized, 3 full bath, $45,900. 477-3724.

250 HOUSES FOR SALE

MAYFAIR REALTY LTD.
WOODWARD'S MAYFAIR CENTRE
3151 Douglas St. 386-2955

OPEN HOUSES
WED., THURS., FRI.
2-4 P.M.
SAT. 1:30-4:30 P.M.
CAROL ANN PLACE
(Off Mt. View Near Colwood Elem. School)
CHAN PLACE
(Off Sooke Rd. ½ Mi. Past Happy Valley Rd.)
the best values on the market today. A VARIETY TO SUIT EVERY NEED. 3 bedrooms, full basement, carports and sundecks. Some with wall-to-wall carpeting. GOOD FINANCING. Priced from $23,900 to $24,900. Discuss your needs with FRANK ROUSFIELD or Lou BLOOMFIELD on the site or phone 386-2955.

OPEN HOUSE
SAT., 1:30-4:30
1215 STELLY'S X RD.
VLA, BRENTWOOD AREA
1-yr old, over 1100 sq. ft. home, 16x19 living room, 10x12 dining room, cathedral elec. kitchen, 2 bedrooms, 12x14 and 10x11 and 2 more in lower level, 12x13 and 11x12, 4-pce. bath up and 2-pce down. 12x24 covered sundeck. Roughed-in rec room, sliding glass doors. All this for $26,900 or offers. FRED BERGMAN, 386-2955 or 386-0750.

Let's try an offer on 472 WEBB PLACE in Colwood, off Wishart Road. Beautiful new three-bedroom "Rocker built" home — on a quiet well treed street. To view call IRA FREEDMAN at 386-2955 or 382-0511.

NO STEP HOMES
NO BASEMENTS, yet adequately heated with forced H.A. heating. No 1 — OAK BAY, 3 rooms (2 bedrooms), 15 yrs. You need $5,000 CASH to buy or if you are eligible for B.C. Govt. $2,500 by virtue of renting in B.C. for last 2 years you need only $2,500 CASH. Full price $23,900. No 2 GLANFORD — six rooms (3 bedrooms) 15 yrs. Dining, family room. Needs decorating, etc. A TREMENDOUS BARGAIN. Low down payment on RECENTLY reduced price only $19,900. Phone JOHN RUSSELL, 386-2955 or 592-[illegible] ESPECIALLY IF YOU HAVE BEEN RENTING FOR 2 YEARS.

TRY YOUR DOWN PAYMENT
2 bedroom, full basement home, city location, stucco, all services, good financing.

3 bedroom, no basement home. Esquimalt location. Stucco, all services, good financing. R. FROST, 386-2955 or res. 592-6832.

$500 DOWN
No qualifying for mortgage, owner will carry at 9%. Two bedrooms on main plus one up. Large kitchen, bedroom and living room carpets included. All modern services. Call R. Frost or G. Wall, 386-2955.

OPEN HOUSE
OPEN HOUSE
OPEN HOUSE
LAKEVIEW — COLWOOD
(Just Sooke Road to ¼ mile past Jacklin Road. Turn right at Lakeview subdivision sign.)
ALL THIS WEEK 1-4 P.M.
5 BRAND NEW RUCKER HOMES
$23,500 to $26,500
Three bedrooms. Full basements. Some 4-bedroom. Carpets and numbers. Walking distance to lake and swimming and boating. LOW, LOW DOWN PAYMENTS. ROBERT YOUNG in attendance 385-4124 anytime.

CHECK THESE BUYS
1. FAIRFIELD. $14,900 with 7 PER CENT FINANCING. Immaculate older 3-bedroom home on small but quiet street within easy walking distance to town. Living room with FP. Dining room with built-in cabinets. Basement HAS MORE BEDROOMS roughed-in unused. This is a RED HOT BUY. Call ROBERT YOUNG, 385-4124.
2. OAK BAY, Lower Lansdowne. Quality 3-bedroom home one block in full basement. Quiet street. Manicured lot with fruit trees. LOW TAXES. ASKING price $25,500 but try your offer. MUST SELL. Call ROBERT YOUNG, 385-4124.
3. FAIRFIELD DUPLEX. $37,900 ASKED with good 7¾ per cent mortgage. Family 2-bedroom with basement. Separate furnaces. Quiet street. A RARE COMMODITY TODAY in this condition. Call ROBERT YOUNG, 385-4124.
4. PRESTIGE UPLANDS HOME. Absolutely immaculate modern 3-bedroom 2500 sq. ft. of luxury living space. Fabulous floor plan. Modern contemporary. Lovely landscaped lot. Circular driveway. A beautiful buy at $35,500. Call ROBERT YOUNG, 385-4124.
5. OUTSTANDING MODERN TUDOR. Broadmead Estates. ONE OF THE MOST BEAUTIFUL HOMES IN VICTORIA. 2700 sq. ft. of grandeur, living space, character and charm. 4-bedrooms, 3 full bathrooms, powder room, den with fireplace, studio lounge. Large landscaped lot with Douglas fir. $69,000 with 8 per cent financing. Call ROBERT YOUNG, 385-4124.
PARK PACIFIC INVESTMENTS LTD.
(formerly McAdams Investments)

A. BERNARD & CO. LTD.
FORT AND BROAD STREETS
DAY OR NIGHT
384-9136

HOME FOR CHRISTMAS
3 OR 4 BEDROOMS
2 BATHROOMS
OAK BAY-WILLOWS
IMMEDIATE POSSESSION may be had of this SPACIOUS AND GRACIOUS older style home in immaculate condition. Situated and CLOSE TO ELEMENTARY AND JR. AND SR. HIGH SCHOOLS. Extra large living room, separate guest size dining room and large bright eat-in kitchen with plenty of dining area and sun room off. Attractive open stairway to 3 large bedrooms and 2 4-pce. bathrooms making it very suitable for a large family. Full bsmt. executed for extra bedroom and 3-pce. bathroom plus new automatic oil furnace. Nice grounds with several fruit trees and lots of real TAXES ONLY $72.69 gross and should sell quickly at reduced price of
$24,900
Mr. Belcher 384-9835, 882-2811 Res.

GORDON HEAD
IMMEDIATE POSSESSION
This modern 3-bedroom rancher is ideal for those that like to watch the sun go by. Three bedrooms, gracious living room and dining room. A housewife's dream is the only way to describe the kitchen, sliding glass doors to a private garden patio. Imported wall to wall carpet throughout. No painting required here as the whole house is in excellent condition. Double garage. Nicely landscaped garden. Asking
$37,500
Call Ron McGowan, 384-9336, Res. 386-6536

LOW DOWN PAYMENT
3 BEDROOMS
FULL BASEMENT
If you are looking for excellent accommodation with excellent terms, now is the time to buy. 3 homes to choose from, close to schools in an area of all new homes. Florence Lake area. We also have 9 lots where we can start you a new home for as low as $23,950.
August Construction
384-1711 or 478-1963

$650 DOWN
No mortgage approval required. Brand new 5-room, 3-bedroom home 1150 sq. ft. Full basement. Carpet. Sanders. Sewer. Paved street. $22,900. Phone builder 652-1497.

SAUNA BATH, 3 OR 4 BEDROOMS, OOM. Fernwood. Immaculate. Yours for only $16,900. ARMY AND ARMSTRONG, J. H. Whitbone & Co. Ltd., Res. 479-2655, or 388-4271.

RETIREMENT SPECIAL. 2 BEDROOM, basement. Clear title. 386-3776.

250 HOUSES FOR SALE

T R U S T — CANADA PERMANENT — CANADA PERMANENT — CANADA PERMANENT — T R U S T
"WE TRADE HOMES"

OPEN HOUSE
WEDNESDAY, NOV. 2
1:30-4:30
1001 COOK ST.
2 bedrooms — entry, large living and dining rooms, cabinet kitchen with eating area — full basement with stairs for development. Priced to sell at $24,500.
DON ROBBINS MADGE HOLE
382-7641 386-1361 382-6629

TUDOR ROAD
— 3 bedroom home
— Fabulous property
— Beautifully landscaped
— Living room with fireplace
— All for $14,600
— Call TED SMITH 386-1361

DRIVE BY THIS LOVELY two-bedroom home which has room for future development. It is close to public and separate schools. In a very lovely area. See — 670 Lamble Drive. For viewing and further information contact P. J. SNOW 386-1361.

$32,750
EXCLUSIVE 3-year-old home in Sidney. 5 bedrooms 3 up, 2 down. Finished rec. room. Two bathrooms. Good 8¼ per cent mortgage may be assumed. Possible in-law suite here. JACK DUBSON 386-1361.

MT. DOUGLAS
EXCLUSIVE. Immaculate 3-bedroom, full basement home. Very quick occupancy here. $28,000. JACK DUBSON, 386-1361.

BONUS, BONUS, GOOD LOCATION
There are so many extras in this new home, it just has to be inspected to appreciate that it is by far the best Dollar Value on the market today. Approximately 2,000 sq. ft. of finished area (main and lower). Only $33,900 with good terms. To inspect call VAUGHN THOMPSON 386-1361.

TRY $100 DOWN — WHY RENT?
$148 PIT — FAST POSSESSION
ESQUIMALT. 2 BR, plus 1 down in full basement. If you qualify for the B.C. $2,500 2nd Mortgage these terms could easily. This has to be your opportunity. Don't miss it. Auto washer, dryer, stove and drapes may be included in price of $18,500. To view call PAT DOERKSEN 478-9472 or 386-1361.

HOME AND REVENUE
Here is a cosy little 3-bedroom home with a 1-bedroom suite attached, only $14,900. KEN WRIGHT 386-1361 or 391-9408. J. DUNICK 386-1361, 383-1671.

OAK BAY
See this large 3-bedroom home with 2 bedrooms in lower level. Family size dining and living room, clear title or will finance your deal, asking price $20,000. K. WRIGHT 386-1361, 383-9408. J. DUNICK 386-1361, 383-1671.

FAIRFIELD ON QUIET STREET
Spacious family home, 4-bedrooms 3 up 2 down, large dining room, cosy living room, full high basement. This home is immaculate. Hurry, it won't last. Only $26,900. K. WRIGHT 386-1361, 383-9408.

ISLAND HOMES LTD.
2504 Douglas St. 386-7545

GORGEOUS VIEW
LANSDOWNE SLOPE
Very attractive and well planned 3 bedrm home with many wonderful features including a finished bsmt and a magnificent yard. To view this well priced home at $42,500 please call Ron Crow, 386-7545 (anytime).

4 OR 5 BEDROOMS
VACANT — CLOSE IN
One of the best buys in Victoria at only $24,500 this well kept family home with 2 bathrms, lge dining rm, modern sundeck, full bsmt. Be sure to see this one. Call Ron Crow, 386-7545.

DRIVE BY 2243 AMHERST
8¾ per cent mtge at $104 PIT per mo. Located in Sidney off Pleasant. 1 year old real homey, very attractive. Spacious full bsmt home with W-W carpet, heat polished F.P., sundeck, family kitchen. Lots of cupboards. Bsmt has rec room with FP, laundry rm, 4th bedrm, etc. Only $26,900. Good terms. Call Ken Jensen, 386-7545, res. 592-9078.

VERY, VERY
Attractively laid — attractively priced 3-bedrm, full bsmt homes with lovely view. DRIVE BY 2010 and 2016 BEAUMONT PLACE, off Beaufort, off Shelly's X Rd., central Saanich. 2 baths, carpeting, unique design, wired for stove. Only $20,000 with $6,000 dn. TERMS to dn. point if required. Call Ken Jensen, 386-7545, res. 592-9078.

ROYAL OAK PROPERTIES
4526 West Saanich Road
479-1667 Anytime

CUTE RETIREMENT STUCCO BUNGALOW
GORGE AREA
2 Bedrooms. Lounge carpeted living room. Spacious kitchen. Good garden with fruit trees and vegetable patch. Total price $10,950. GOOD TERMS.
JOHN BISHOP, 479-1667
(24 Hours)
RES. 656-2918

GORDON HEAD, $26,500
As little as $6000 down and you can step into this spacious immaculate 3 room home almost at once. Very large LIV RM with striking fireplace. Sep "L" din. room. Large kitchen with Tappan range. DET DESK and SUN DECK OFF. Basement FULL HIGH and spd rec rm with lovely new rec rm. Near shopping and university. Call A. KLEINMAN to view: 592-1121 or 479-2957.

M M M M M M M M M M M M
METROPOLITAN REALTY
386-3948

PRICE REDUCTION
This 2-year old full basement home in Sidney situated on a quiet cul-de-sac offers an 8¾ per cent mortgage of $16,000 with a 20-year term and monthly payments of $120.00 P.I.T. Firm $28,950. To view call Nova Petunia at 386-8599.

ESQUIMALT
1025 TILLICUM RD.
ASKING $23,500
ESQUIMALT
1025 TILLICUM ROAD
ASKING $23,500
— 11 years old
— 3 bedrooms
— Full basement
— Try your down payment
Call F. Neill
386-8269 479-3048

ROYAL TRUST
REAL ESTATE SALES DEPT.

OAK BAY
Neat and clean, four-room, unseen bungalow. Situated close to all conveniences. Living room with wall-to-wall carpet, 2 bedrooms, kitchen with large dining area, 4-pce bathroom. Separate garage. Oil hot air heating. Excellent terms to approved purchasers.
Price $17,900
A. E. COLES
388-4311 — Evenings 592-3319

ROYAL TRUST CO.
Owner Government and View Street
Member Victoria Real Estate Board

BUILD
For safe, DEPENDABLE, trouble-free building see VICTORIA CONSTRUCTION. We design and arrange financing — on your lot or ours. MANY YEARS OF PROVEN EXPERIENCE. Trades and owner participation considered. Call us and discuss your needs — no obligation. Phone 386-6801, 477-5452.

NEW — NEW — NEW
MARIGOLD HOMES LTD.
New high-quality homes on your lot or one supplied by us from only $14,900. Please phone Bruce 382-6959.

ROSE HILL AGENCIES LTD.
Real Estate and Insurance
916 Hillside Ave. 386-4843

NANAIMO, B.C. BY OWNER 3 bedroom, fireplace, $11,950. Terms 754-5876.

BY OWNER, NEW $17,900. 3 bedroom full basement. 384-4407.

250 HOUSES FOR SALE

"HOMEFINDERS"
3085 SHELBOURNE ST.
"YES, WE TRADE HOMES"

GORDON HEAD
$31,900
Gracious! Spacious! This delightful 2-bedroom quality home is one you shouldn't miss! Room for further development. Excellent mortgage. Phone NOW!
HAZEL RAVENHILL
388-4401, 383-0076

OFF CRAIGFLOWER
Immaculate 4-bedrm. home. Modern elec. kitchen. Living rm. with fireplace and dining rm. Rec. rm. plus extra bedrm. Dble. carport, large lot. Asking $20,900. Call
VERA FRIEDRICH
388-4401, 386-7885

LAKE HILL
EXCELLENT VALUE
3 B.R. plus revenue in this lovely 4-yr.-old home. Large 1st mtg. at 6¼ per cent. Close to all schools. Early possession. View now.
TERRY EDEN
479-1528, 388-4401

NOV. SPECIALS
$1,000 DOWN
1. $13,900 3-bedroom bungalow near Jubilee Hospital. Basement and oil heat.
1 $16,500 Larger 3-bedroom home near bus and the sea. Full basement, oil heat, apartment zoned.
HURRY AND CALL
ELSIE O'BRIEN 592-0596
MAUDE DOBSON 658-5676

OAK BAY-WILLOWS
Delightful family home, just 1½ years old. 3 or 4 bedrooms, 3 baths, large recreation room, separate dining room. Just $17,000.
MAUDE DOBSON, 658-5676
ELSIE O'BRIEN, 592-0596
388-4401 ANYTIME

GONZALES PARK
$16,900. A BARGAIN!
2 Bedrooms
Living room with sliding doors to large sundeck overlooking water — dining room.
Close to school, transportation, etc.
IRENE VAN ZOU-661
388-4401 ANYTIME

$12,200 JAMES BAY
APT. ZONED
1 bedr., no basement home rented at $125 per month. Immaculate condition. Good holding and investment property.
HAROLD BARBER
388-4401, 384-3048

CHARMAN PACIFIC REALTY LTD
608 Broughton St.
385-8765

OPEN HOUSE
OPEN HOUSE
1696 GARNET ST.
FRIDAY 7-9 P.M.
SATURDAY 2-4 P.M.
Lovely 3-bedroom family home, only 14 years old. 1268 sq. ft. of living on the main floor. Separate dining room. Pretty in-law suite in the full, high basement. Lovely large lot. Close to all school levels. Asking $29,700. Terms. Call Phyllis Whaldon, 388-8765

ESQUIMALT
PANORAMIC
SEA VIEWS
CHARACTER HOME
EASY, EASY TERMS
FULLY FURNISHED
Absolutely ideal for retirement or for the smaller family in this attractive bungalow just a few yards from the sea. With a low down payment, the owner will carry the entire balance. The rent. Very smart and spacious kitchen has picture window overlooking the ocean, and the 27x12½ living room with fireplace also has seaview. There are 2 bedrooms, with a concealed stairway leading to 3rd bedroom. This older home has been nicely updated and has lovely landscaped lot, separate garage. Net taxes just $48.00. No basement, of course, but then, what can you expect, with easy terms and a reduced price at $21,900. Call
L. MARSHALL
at 385-8765 or 479-3234

EXECUTIVE
CUSTOM BUILT
DELUXE HOME
CHOICE AREA
Just 4½ yrs. young and located in the much sought after Robson Crescent area is this most attractive home, designed for family living at its best. With over 1200 sq. ft. of floor space, this beauty has a spacious living room and dining room all with W-W over parquet hardwood, and with sunken off. This modern kitchen, 3 bedrooms and 4-pce. van. bath. The lower day-time level contains delightful rumpus room, 15x16 with fireplace, plus 13x16 games room which could be 3 bdrm. plus 3-pce. bath. Large and beautifully treed lot. This immaculate home is a pleasure to arrange, and priced to sell at just $28,900. Call
L. MARSHALL
at 385-8765 or 479-3234

GORDON HEAD
$32,500
IMMEDIATE POSSESSION
PRICED TO SELL
New listing offered below formal appraised value as my clients have purchased another home.
Main level new wall-to-wall carpet throughout, consists of two bedrooms, four piece bathroom, large L.R. with floor to ceiling fireplace, large kitchen with range and refrigerator, eating area, space for washer and lots of cupboards.
Basement is completely finished, 28x11' panelled den, office or games room, could be changed to bedroom, complete with professional pool table. Also 28x12 rumpus room (carpeted) with fireplace, and new built-in bar. New furnace and hot water tank in separated service area.
Lot (96x134) is fenced, landscaped into four levels with shrubs and rockeries, offers some seclusion and sea glimpses.
Also attached garage and portable metal tool storage shed.
Clear title with financing available, if required.
CONCORD REALTY LTD
386-5471
Brent D. Ewing Res. 386-1097

TOWN & COUNTRY REALTY LTD.
Town and Country Shopping Centre
3911 Douglas St.
385-7726 — 24 Hrs.

FAIRFIELD — Large income or family home. Upstairs and basement suites rented. Asking $25,900 with good financing. Owner would carry second mortgage up to $5,000. Immediate possession. Must view to appreciate.
Frank Beaumish 386-2471
Johnston and Co. Ltd.

Rose Bay — special offer of sea view home. (House needs some modernizing). Excellent lot off Marine Drive. This home is a tremendous value at $18,900. Call immediately. Mr. Cohen 388-4401.
Shirley Philips' Homefinders Ltd.

3-bd. MODERN DUPLEX
Only $18,500. low Dn. Payment. 2 Bedrms., L.R., Kitchen eating area, 4-pce. Bath, W.D., hwds. up ea. side. Ruth Takahashi 384-4271, 477-6808. J. H. Whittome & Co. Ltd.

250 HOUSES FOR SALE

P. R. B.
P. R. BROWN & SONS LTD.
The PEOPLE to SEE are P.R.B.
762 Fort St. 385-3435 (24 hrs.)

EXCLUSIVE
NEW LISTING
OPEN TO VIEW
1224 BASIL ST.
(OFF HILLSIDE)
WED. 1:30 P.M.
TO 4:30 P.M.
AN EXTREMELY WELL BUILT 2 BEDROOM HOME CLOSE TO SHOPS AND BUS. FULL HIGH BASEMENT, SEPARATE DINING ROOM, SITUATED ON A QUIET STREET.
$20,900
MRS. MUSTERS 385-3435

P.R.B.
3 OAK BAY GOODIES
TAKE YOUR CHOICE
$20,900, $21,500, $23,900
Winter evenings will be a real pleasure in front of your fireplace in any one of these 3 stucco bungalows in Saltavan-Eastdowne areas. All 2 bdrms., 2 with and one without bsmt., good condition, quick occupancy, one with appliances, drapes, rugs incl. and excellent financing, also carport and garage. C. WARREN, 385-3435

P.R.B.
SNUG COTTAGE
TWO BEDROOMS, NO BSMT., LARGE GARAGE AND WORK SHOP. CLOSE TO SHOPPING TRANSPORTATION AND SCHOOLS. LOW TAXES. WELL PRICED AT $15,000.
CALL S. W. BRIDGES
385-3435 or 479-1455

P.R.B.
GOOD VALUE
2 B.R.
FULL BASEMENT, $14,900
Duplex zoned lot. 2-bdrm. full basement home with auto. oil furnace, 100 amp service, copper plumbing. Present financing can be assumed. Lets inspect this good value home.
TED HUEBNER 385-3435

P.R.B.
P. R. Brown and Sons Ltd.
761 Fort St.
385-3435

NEWSTEAD REALTY LTD.
JUNCTION CENTRE
1857 FORT STREET 382-8117

FIVE BEDROOMS
IN-LAW SUITE
Main floor has two bedrooms, INTI L.R. with fireplace, 12'x20' separate D.R., 13x13 kitchen, eating area and utility. All have gleaming hardwood floors. Second floor has 3 bedrooms, in-law suite of 1 large bedroom, living room and complete kitchen, full bathroom. Full high basement. Low D.P., good financing at 9%. We will consider trades.
BEN PARENT
382-8117 or 382-5219
NEWSTEAD REALTY LTD.

MOVE IN NOW!
STUCCO CHARM
14 YEARS
LOW DOWN PAYMENT
MOVE IN NOW to this sparkling two-bedroom bungalow. Entertainment size living room. Full basement. High location, close to shopping and transportation. $2,000 below market value. Call now. Asking $20,900.
MRS. V. ROBERTS
382-8117 or 592-2171
NEWSTEAD REALTY LTD.

B R O W N B R O S. O N B L A N S H A R D
385-8317 ANYTIME

OPEN HOUSE
2717 PRIOR ST.
TODAY
1:30 to 5:00 P.M.
JUST LISTED — Below Market Value. This home is priced to sell. Modern Family Residence. Through hall plan — living room with open fireplace, separate dining room, convenient kitchen, two bedrooms each 13'x11', full basement with additional 2 bedrooms plus rumpus room with bar. Close to all conveniences. Exclusive listing. Asking $20,900. DOUG LAWSON IN ATTENDANCE. 386-9771 any time.

SAXE POINT
SEA VIEW
A delightful height bungalow with 2 spacious bedrooms. Separate dining room, living room with views. Extra panelled den in basement. Offered at $21,900. FRANK BUTLER 385-8171 (anytime).

CLARKE & WALLACE REALTY LTD.
A DIVISION OF THE INVESTORS GROUP
620 Broughton 385-8304
Across from Eaton's Car Park

GRACIOUS
PRESTIGE HOME.
This property in the Willows district is just inside the Uplands boulevard. 1536 sq. ft. Three bedrooms, 2 baths, recreation room, full basement, expensive wall-to-wall carpet in the living room, dining room and hall. Beautiful rose-type lot. A top quality home at a surprisingly low price.
Asking $31,500
Call P. Bates
385-8794 anytime Res. 477-9955

QUICK POSSESSION
LOW DOWN
PAYMENT
Two bedrooms with room for future development (could be 4 bdrms.) full basement, rec. room. Immediate possession. Asking $21,900. To view phone Mrs. Wallace or Mr. Pigott 385-8794 anytime.

TUFFREY and MILLS LTD.
Real Estate and Insurances
1119 Blanshard St.
386-7737

THE WHITE HOUSE
OF FAIRFIELD
$34,900
People like Fairfield
It's close to everything
It's a nice place to live
It's quiet and economical
I am pleased to offer this exceptional Manor House with separate Carriage House, to the buyer who is looking for lots of living space.
—How's the condition — Good.
—How many bedrooms — 4
—How many bathrooms — 2.
—How many fireplaces — 3.
—Does it have a hall — Yes, with a fireplace, yet!
WHAT'S WRONG WITH IT?
It needs a large family. Call HEATHER GAMMON at 386-7187 or 479-2607.

3 BED. $22,900
7½-PER CENT INTEREST
3-year-modern stucco, gleaming hardwood floors, fireplace, full high basement, 70 ft. lot in Saanich country setting. Principals only. 477-6124.

CORDOVA BAY
New home 1265 sq. ft., 2 bedrooms, 1½ bathrooms, wall-wall carpet. Floor to ceiling fireplace. Some sea view. Just off shopping centre, quiet area. $29,900. 656-5670

250 HOUSES FOR SALE

D. F. H. D. F. H.
D. F. HANLEY AGENCIES
3293 Douglas St.
385-7761

PRICE REDUCED
6 BEDROOMS
Owner has built. This means he really wants to sell this 6-bedroom home in the Oaklands area. This is the kind of home that would suit either a large family or the investor. Large double garage with space to store a boat, enclosed back yard. Reduced to +$20,500 and very well priced. For further information contact
JOHN BARTON
385-7761 ANYTIME

D.F.H.
A REAL CHARMER!!
TUDOR STYLING!!
Well located and beautifully landscaped, this 3-bedroom home features large living room with feature fireplace, separate dining room, ideal for entertaining, plus a den with a fireplace. Over 1,500 sq. ft. of gracious living. Asking $33,000. For appointment to view contact
JOHN BARTON
385-7761

D.F.H.
ON A CLEAR DAY
RISE AND
LOOK AROUND YOU!!
At the priceless panoramic views of the mountains, sea and city. These could be yours in this modern executive home. The more than 2,200 sq. ft. contains comfortable living room, dining room, 4 bedrooms. The large master bedroom has a 4-pce. en suite and its own private balcony to take advantage of the views. Also a large Rec. room, double carport, etc. A luxurious home priced at $49,500. To view, please call
BILL HORAN, 477-1287 or
BILL BATES, 479-6983
OR 385-7761 ANYTIME

D.F.H.

"Complete Real Estate Service Across Canada"
MONTREAL
R U S T
1857 Fort St. — 386-2111
Sidney 656-3504

SIDNEY
SACRIFICE SALE!!
Low Price of $23,500
Reduced from $26,600, comparable house in Victoria would be at least $28,000. No down payment if you qualify for Gov't $5,000 second mortgage.
BRAND NEW QUALITY 3-BEDROOM FULL BASEMENT HOME BEAUTIFULLY PLASTERED, NO DRY WALL. WALL-TO-WALL CARPETING THROUGHOUT. DOUBLE CARPORT. LARGE LOT ON QUIET CUL-DE-SAC CLOSE TO PARK, SCHOOL AND MARINA.
Ron MacDonald or
Stan Mitchell
386-2111 or 656-3924

"ON THE WATERFRONT"
Adjacent to Saxe Park. Near new 8 rooms, 4 bdrms, den, huge rec. room, 2500 sq. ft. of Luxury living. Fully carpeted, fully equipped. Washer, dryer, range, fridge, dishwasher. All thermo pane windows facing the sea. 2-car garage or workshop. Plus 6-room semi detached. Also fully carpeted and fully equipped and carport. See this most unusual property. Appraised value $87,000. Must be sold. Terms or trades considered. ASKING PRICE $79,500.
S. W. Anderson Ltd.
384-9328 Res. 382-8917

SOUTH OAK BAY
FALKLAND AREA
SECLUDED LOCATION
MODERN HOME
100 PER CENT WALL TO WALL
3 BEDROOMS
1350 square feet of gracious living, situated on a medium-sized secluded lot with fruit trees, shrubs, rockeries. Easily kept garden. 2 blocks from the sea in exclusive area. Large living room, small den, 2 large twin-sized bedrooms. Full dining room. Beautiful kitchen with oversize dining area. Sundeck off rear. Every room wall-to-wall carpeted. Full high basement with extra bedroom. Utility room wired for washer and dryer. Oil-matic heat. Garage for 2 cars. Patio. Excellent condition inside and out. Some financing can be arranged at the full price of $23,900. Call John James, 382-7157, eves. 383-6919.
Western Homes Ltd.

C. G. HEISTERMAN & CO. LTD.
1721 Blanshard St. 384-4101

ROYAL OAK AVENUE
OVER ½ ACRE
4 BEDROOMS
$29,500
Situated on over ½ acre of view property, adjacent to Broadmeadows Estates this spacious Post and Beam home contains living room with raised hearth F.P., dining room, bright kitchen with eating area, 3 bedrooms and bath, open stairway to lower level with one large bedroom, semi-finished recreation room and 3-pce. bath. Owner transferred and must sell immediately. For appointment to view call Mr. Blannin, 383-4161, res. 385-1195.

CITY TRUST
CITY TRUST
CITY TRUST
1306 DOUGLAS ST.
383-4141

NO DOWN PAYMENT
NEW
GORDON HEAD
If you qualify for the B.C. second mortgage and can save this superb 3-bedroom home using no money from your own pocket. This is exactly asking UNDER PRICE $[illegible]
G. THORNELOE 477-2771
B. GARSIDE 383-5836

ONLY $5,000 DOWN
and assume the balance on a low interest rate first mortgage will put you in possession of this lovely, spacious 3-bedroom, full basement family home. Only 2½-yrs.-old. Beautiful garden with several fruit trees. Close to schools, transportation and stores. Be sure to see this excellent home today.
FULL PRICE
ONLY $28,900
Mr. Vint, 385-8784. Eves. 385-0862
Douglas Realty Ltd.

GARDNER REALTY LTD.
899 FORT STREET
385-7721

Excellent home, good value with only $2,500 dn. 3 bedrooms, full basement, good wiring and plumbing, solid investment, as no first, street, liquor store offered at only $16,900. Don't miss this offer. Call now. Mr. Cohen 386-4401. Shirley Philips' Homefinders Ltd.

250 HOUSES FOR SALE

SIDNEY
DIRECT FROM BUILDER
Mesach Place — off Ardwell Ave. (Turn off Pat. Bay Highway at McDonald Park Road and right on Ardwell)
2-Bedroom Bungalow $21,500
2-Bedroom Bungalow $21,500
Both have carports and second fireplace RI in basements. One has W-W shag.
Also 3-bedroom bungalows and split-levels under construction. $21,100-$23,100.
All on sewer in a very attractive cul-de-sac and you will find they are excellent value.
Call Charles Morris of Reason and Finch Homes — Builders and Developers. Office 477-8666. Home 384-4224.

W. J. LINDSAY, LTD.
ROYAL OAK SHOPPING CENTRE
479-7111 658-5040

JUST IMAGINE
You can buy a young, modern, 2-bedroom home in Langford plus rented like-new cabin for only $19,400. Your payment could be $85 PER MONTH. Call me about this, NORA LINDSAY.

NEW, EXCLUSIVE
TOWN HOUSES
2 bedrooms — 2 bathrooms — Crestwood kitchen — wall-to-wall carpet. Over 1,500 sq. ft. of architect designed beauty. Attractively landscaped. Luxurious living for as little as $1200 down, with balance at 8¾ per cent N.H.A. to qualified purchaser.
Phone owner anytime — 386-1449
Capital City Construction

UNDER 25?
Just starting out? I have an EXCELLENT duplex in quiet Fairfield, showing great return. It has been reduced to $18,250 and with a low low down payment, it can be yours. For details
BOB GARSIDE
383-4141-24 HOURS
CITY TRUST

KER & STEPHENSON LIMITED
650 Broughton Street
Across from Eaton's Carpark
383-3411 DAY or NIGHT

F N CABELDU T D
1212 Broad St. — 383-7174

EXECUTIVE RETIREMENT
Comfortable two-bedroom home. Magnificent views of Mt. Baker and the sea islands. Well landscaped and just minutes from town. Well priced at $29,900. Electric heat too for your added comfort. Call Mr. Fortune at REALCARE ESTATES LTD., 1005 COOK ST. TEL. 386-7733.

B.C. LAND & INSURANCE AGENCY LTD.
"Serving B.C. Since 1863"
925 Government St. 386-5553

OAK BAY $16,000. EXCEPTIONAL 3 bedroom tri-level home. Part basement, sep. garage. Near bus and school. New plumbing and wiring. Excellent buy. Call Elsie O'Brien or Maude Dobson, 388-4401 anytime. Shirley Philips' Homefinders Ltd.

BY OWNER $17,500. Nice 2-bedroom fully renovated basement home on sewer, low down payment. 592-0801.

253 COUNTRY HOMES AND PROPERTIES

BRENTWOOD PROPERTIES
Your Brentwood Bay Realtors for properties and insurance.
652-1141
GORDON HULME LTD.

Your Saanich
Peninsula Realtor
OPEN SATURDAYS
2444 Beacon Ave., Sidney, 656-3154

PRIVATE ALMOST 3 ACRES OF fertile land, 4-bedroom home, wall-to-wall carpet, city water. Close to Vocational School, stable, chicken house, tractor and machinery included. $6,500 down. 479-2256.

SAANICH PENINSULA PROPERTIES LTD.
For all Real Estate Requirements
Box 1236, Sidney, B.C. 656-2600

254 WATERFRONT PROPERTIES

PEMBERTON, HOLMES LTD.
384-8126
1—SAANICH PENINSULA
SEAFRONT
Four-bedroom full basement home on 84 acres of premium secluded property. 125 feet of waterfront. $60,000.
2—SUPERIOR
10 ROOM RANCH STYLE home overlooking Georgia Straits. 3000 sq. ft. of living space. 4 bathrooms. 4.35 acres. 630 feet secluded waterfrontage. $100,000.
3—SAANICH INLET
112 feet seafront. Modest house on 1.8 acres of exceptional property facing south, unquestionable value at $36,500.
4—630 FEET OF MAGNIFICENT SEAVIEW frontage. Facing southwest on Saanich Inlet, with approx. 4 acres of large, two-bedroom house on 15 acres of prime sloping property. $90,000.
J. P. BELL 656-1291
J. H. G. BOVEY 656-2763

UNSURPASSED
BEACHFRONT LOTS
$195 to $795 down. Beautiful lightly treed lots with gentle slope to beach level. Warm swimming, excellent salmon fishing (near home of the famed Tyee). Paved with 7 miles south of Courtenay. V.I. 9 lots only with 80 ft. on beach at $7,950, only 4 of which will be sold at $795 down and $79.50 monthly, balance 5 years, 1 lot at $6,250. Ten only with 80 ft. on beach on 6 ft. road, only 4 of which will be sold at $4,950 at $495 down. Trial price $5,350. Phone owner. Immediate access from highway. Call Mr. Hawkes at D. Hawkes Ltd., 477-6978 mortgage or exchange.

GORDON HEAD
¾ acre waterfront lot
Trees and seclusion
Panoramic view.
$28,900
ALSO
Waterview lot
Trees and seclusion
11,000 square feet
$14,900
OLYMPIC HOMES LTD.
630 View Street
Contact Tom Sullivan or Peter Mogetts at 386-8366 anytime

2 ACRE
SEAFRONT LOTS
New subdivision of 20 executive-type 2-acre beach lots, approx. 20 miles from Victoria in the Sooke area. Priced from $7,950 to $15,000. Terms available. Call MR. BROTHERSTON, Guildstream Properties Ltd., 726-6066 res. 478-6780.

SHAWNIGAN LAKE
SUNNY EAST SIDE
2 AVAILABLE
ALL UNDER OFFER. TERMS AVAILABLE. GOOD BEACHES, SWIMMING AND BOATING FACILITIES. PLEASE CALL MR. CUSTANCE, 388-2481.
Swinerton, Stewart Clark., Ltd.

DOLPHIN BEACH ESTATES
MAGNIFICENT WATERFRONT AND VIEW LOTS
DOLPHIN AGENCIES LTD.
P.O. BOX 596 PARKSVILLE
PHONE 248-6156

254 WATERFRONT PROPERTIES

PRESTIGE CORDOVA BAY LOT
80 feet of frontage in centre of the Bay, this undeveloped lot offers over 7,000 sq. ft. to build upon. Create your dream home on one of the few remaining lots on the Bay. Only a short walk to large shopping centre and schools. This site is perfect for both retired or young couples. Build amidst the natural landscape, then sit back and enjoy warm summers at the beach, and unexcelled winter sea views from the warmth of your hearth. No agents, please. Asking $18,900 cash. Drive by 5049 Cordova Bay Road then call 386-7948, or after 5, 658-8117.

SWARTZ BAY
¾ ACRE
PRIVATE COVE
A BEAUTIFUL HOME AND THE PERFECT TAKE OFF POINT FOR ISLAND CRUISING.
FULL PRICE ONLY $59,500
CALL MR. YELLS, 388-4271. RES. 368-5038.
J. H. WHITTOME & CO. LTD.

GLORIOUS OUTLOOK
3-bedroom super home, high above the sea. 6 acres grassland, tractor, mowers, greenhouse.
WHERE?
In Metchosin of course. $65,000. Call Desmond Holmes, 384-8126 • 478-1277.
PEMBERTON, HOLMES LTD.

SEAFRONT — SUPERB VIEWS PRIVATE, SANDY BEACH, SPOTLESS 5 ROOM BASEMENT HOME. QUIET AREA. ONLY $38,500. RUTH TAKAHASHI, 388-4271. J. H. WHITTOME and CO. LTD.

DENMAN HORNBY
WATERFRONT
Seaview lots and acreage from $3,000. Modern property development. 618 Fort. 382-7522.

255 HOUSES WANTED TO BUY

AN URGENT REQUEST
Retired Professional man wishes to purchase for Cash modern home with 2 Bedrooms, spacious Dining, nice garden, quiet area of Uplands, North Oak Bay or comparable area. Minimum floor area of not less than 1,500 sq. ft. Possession early 1971. Please call GERRE HUTTON, J. H. Whittome and Co. Ltd., 388-4271 or 386-7857 (Res.)

A FRIEND'S REQUEST
A DINING ROOM
A young well educated couple are tired of apartment living. They'd like a Saanich bungalow (older or newer) with or without basement. They like charm. Price about $21,000. Please call CHARLES VINING, 388-4271. J. H. Whittome and Co. Ltd.

TROUBLE?
Having trouble selling your home or property? I specialize in hard to sell homes. Any price range. Full advertising guaranteed, to bring your home sale added to my "have sold list." For immediate action call 386-2955 anytime, ask for JOHN MOLYARD, Mayfair Realty Ltd.

CASH DOWN, $16,000 FOR 3-bedroom home (to $35,000) with space for in-law suite. ALF PORCHER 386-2955. Mayfair Realty Ltd.
CLIENT WAITING FOR OAK BAY older home with immaculate or single lot $25,000 to $40,000. JOHN RUSSELL 386-2955 or 386-3246. Mayfair Realty Ltd.

WANTED
JUBILEE AREA
3-Bedroom home without basement in good shape. Up to $18,000. For immediate sale. Phone Irene Daubel 386-6281 or 384-6822.
Block Bros. Realty Ltd.

CLIENT REQUIRES 3-BEDROOM home up to $35,000 in the Quadra-Blenkinsop, Bigwood-Cedar Hill Cross Rd. area. Require good size living room with pleasant outlook. Cash deal. Call Herb Holgate, 384-7128. Res. 382-3855. Douglas Hawkes Ltd.

WANTED TO BUY
WEST SAANICH ROAD AREA
2 to 3 acres with home and outbuildings. Around $35,000 cash.
CALL DEL BOFFO
386-7851 or 386-1640
BOORMAN INVESTMENT CO. LTD.
1411 Government Street

OUT OF TOWN PRIVATE buyer interested in home in Saltspring, Vancouver Island. Price range around $16,000 cash. Good owners preferred. Send photo and description to Victoria Press, Box 366.

NEWER 3 B.R.M. BASEMENT home. Royal Oak to Langford area. Must have large lot or small acreage up to $23,000. My client will pay top dollar. Call Mr. Evans, Western Homes Ltd., 382-2191 eves. 479-7417.

HAVE CLIENT FOR 2 OR 3 BR home, with small acreage, has small preferred. Suitable to keep horse. If you have this can me C. W. Samuel 477-1841.
Block Bros. Realty
3695 Shelbourne St.

WANTED FOR CASH OR CASH TO mtge. 2 or 3 bdrm. home. Bsmt. and garage preferred but not essential. $30,000 to $40,000. Phone Jerry Huber, 384-7796 or 477-1841.
Block Bros. Realty Ltd.

I WILL BUY YOUR 2 OR 3 BEDROOM home immediately for cash if it's suitable for rental purposes. For fast action, call my agent, J. ROGERS at BLOCK BROS. REALTY anytime. 386-3231.

Guaranteed: If your property is under $18,000 and can be fixed up for rental, my client will buy it for cash to you. Any area.
BEN GREIG 386-3231, 477-8241.
BLOCK BROS. REALTY

CLIENT REQUIRES A MODERATELY priced home in any good district. M. E. Braithwaite, Financial Survey Ltd., 384-9365. Res. 592-0856.

CASH FOR YOUR 2 or 3 bedroom home, with or without basement, in any good district. Fast accurate appraisals. Call Jim Hanson, 479-3901. Metropolitan Realty Ltd.

PRIVATE PARTY SEEKS SMALL farm or home, 1 or 2 acres. Will deal direct with owner. No agents. 656-3118.

2 OR 3 BR. HOME, CARPORT. Rent. Optional, also good area up to $22,000. Drive Ker. Block Bros. Realty, 477-1841, 3695 Shelbourne.

WOULD YOU RATHER HAVE "A" NEW ONE?
Then sell used household goods now with a Classified Ad — Dial 386-2121

258 LISTINGS WANTED

New Listings Wanted
IN DEAN HEIGHTS AREA
FOUL BAY RD.
NORTH
RICHMOND RD.
NORTH
SHELBOURNE
HILLSIDE AREA
3 to 4 bedroom 20 to 30 years old, basement. Gen. condition fair to good. Purchasers waiting.

Also Horse Ranch
or acreage in North Saanich or Central Saanich with comfortable 2 bedroom home. Not must be able to support 3 or more horses. Please call CLIFF BENNETT anytime. Res. 382-3307. Inland Pacific Realty, 386-6231.

SOLD OUT OF LISTINGS!
Yes, Almost. I am looking for a 3 or 4 bedroom family home offering a degree of seclusion within the $23,000 to $30,000 price range. Substantial cash payment available. If you have a property that may fill this requirement please call
C. A. CLIFF ANDERSON
384-8126 477-3094
PEMBERTON, HOLMES LTD.

OAK BAY
Urgently needed for out of town clients — 2 or 3 bedroom home. $23,000 — $26,000. Contact
IRENE VAN ZOU-661
388-4401 ANYTIME.
Shirley Philips' Homefinders Ltd.

LISTINGS WANTED IN
Langford, Colwood, Metchosin Area
REX HUGHES AGENCIES LTD.
478-1728

HAVE A FAST, ACCURATE appraisal done. Know what your property is worth today. Call Jim Hanson, 479-3901. Metropolitan Realty Ltd.

270 EXCHANGE REAL ESTATE

NEAR NEW DUPLEX FOR SALE. $4,000 down or trade for what have you? Principals only. 386-6567.

271 LOTS FOR SALE

TWO GOOD BUYS
1—Choice lot near the University. 105 foot frontage. Level lot with oak trees and small outcropping of rock at rear. Underground wiring, on sewer. Full Price only $6,300.
2—Level cleared lot, in Central Saanich with sweeping view of valley. City water and power, perc. tested. Nearly ½ acre. Suitable for V.L.A. Full Price $7,900.
Exclusive With
JOHN BUNYAN
Bus. 388-4271 Res. 477-4513
J. H. Whittome & Co. Ltd.

LAST THREE ½ ACRE
LOTS AT $5,400
READY TO BUILD
PLANS FROM 386-1616
The Subdivider:
Salem Sea Sites Ltd.
Daily before 9 a.m. and after 6 p.m.

DRASTIC REDUCTION
SEAGIRT RD.
Nearly 2 acres high sweeping sea views, across the road from waterfront, main water and hydro. 500 ft. plus road frontage. $4,600 CASH for quick sale.
384-8126 DESMOND HOLMES 479-1277
PEMBERTON, HOLMES LTD.

3 DUPLEX LOTS
1—Duplex lot close to Woolco. Price $7,000.
2—Duplex zoned lot. On sewer. Full price $12,900 — open to reasonable offers.
385-7731 HAROLD WARE 382-1461
GARDNER REALTY LTD.
899 FORT ST.

GORDON HEAD LOT
$4500
Good holding property as sewers to be connected within 1 yr. 87'x137' in good area. Gordon Dowey, Black Bros. Realty, 3695 Shelbourne. 477-1841 or 592-3867.

SIDNEY LOT
BARGAIN PRICE
Beaconsfield road, sewer and storm drains. Close to schools and shopping. Full price $6,000. Terms available.
R. MARTMAN 656-2040

PANORAMIC VIEW LOTS
Prime Central Saanich Ridge.
Frontages up to 100 feet, full services, perc. tested. Easy building lots. Central Saanich at Stelly's Road. Prices from $7,000 to $7,950.
Park Pacific — 386-8481

COLWOOD LOTS
SOME FLAT
SOME VIEW
VLA
$4,750 to $6,500
Mayfair Realty Ltd.
ALF PORCHER 386-2955

UNIVERSITY AREA
Choice sewered lots. Oak trees. Underground wiring. Very desirable area. $6,900 and up. RON CROW.
ISLAND HOMES LTD., 386-7545
386-7545

CADBORO BAY
2 Lovely ½ Acre lots on sewer. MacDonald Drive. Exclusive. Call 384-8126 MR. GREENE 385-0768
PEMBERTON HOLMES LTD.

SIDNEY
Prime treed, N.H.A. approved lots south side of Sidney. 1 blocks to ocean. $7000 to $9,000 — 386-8968
384-6570

ONE OF THE FEW REMAINING large building lots within 2 mile circle. 100x120, excellent location. Well treed, all services. Phone 385-3710.

COBBLE HILL BAY
Brentwood Road, off Waterloo. $7,500 with terms. Perc. tested. 592-0711.
Monarch Holdings Ltd.

SEAVIEW LOT FOR SALE. Bailey Drive, Colwood. 478-3481. 211 Minnaret.

SHAWNIGAN LAKE 1 ACRE lots from $3500-$5000. 478-5267 or 743-2471.

UNIVERSITY AREA EBONY. Large serviced lot. $10,950. 477-4227.

LOT FOR SALE. $3850 CASH. IN Grange Rd. area. 478-9381.

IN SIDNEY, 4 FULLY SERVICED [illegible] Lots. 656-1073 or 656-2364.

273 PROPERTY FOR SALE

MADRONA ACREAGE
With sea access. Two limited blocks with additional lots available. Beautiful building sites of forest at reasonable price and from Mr. Stretton City. 386-6846, 386-7347.

2½ Acres behind Elk Lake, beautiful sloping meadowland, potential homesite. Perc. tested. Owner anxious for trade on home as part payment, asking price $14,500. McCandless Realty, 385-4111. Eves. 592-0361 or 384-5655.

APARTMENT ZONED LAND
ON WATERFRONT
IN CITY OF VICTORIA
Will subject a 30-suite apartment. Terms to the right builder. R. Markham, 656-3100.

274 PROPERTY WANTED

REQUIRED BY A YOUNG FAMILY who will pay cash, for reasonably priced acreage with buildings, in the Victoria-Saanich area. Victoria Press Box 321.

WANTED
Reasonably priced lots, acreage, or apartment property. Kasagi Construction Co. Ltd., 386-6191.

Vickery and Sons Ltd.
LOTS OR ACREAGE IN ANY AREA
592-6148 592-6621

LOT GORGE OR SIMILAR AREA. Any size. Will pay for subdividing. 386-6168.

280 ACREAGE FOR SALE AND WANTED

ACREAGE WANTED
Land for homes with or without buildings and minimum 20 acres for cash buyer. Prefer Saanich Peninsula. Call
384-8126 GORDON D. PAGE 477-8038
PEMBERTON, HOLMES LTD.

YOUR OWN HUNTING GROUNDS
Nearly 40 acres of good land with frontage on Highway 16, approx. 37 miles S.E. of Prince George. Full price on terms $7,500. Mr. Peterson, Inland Pacific Realty, 386-6231.

COUNTRY AND VALLEY ½ ACRE lot, city water, perc. tested, $6,000. 15 minutes to town, Selwyn and Ranvenne. 652-1446.

ACREAGE FOR SALE:
Large or small, with or without some. Building lots, etc. Call GEORGE CHAN, the specialist in land, 386-4161. Mayfair Realty Ltd.

285 UP-ISLAND PROPERTIES

3-YR.-OLD BUNGALOW
WITH 5 ACRES
4 miles south of Duncan in a beautiful park-like setting. Cleared, fenced with new barn and chicken house. Abundant water from drilled well and a year-round stream crossing property. Magnificent home and property at a very realistic price of $32,500. 27 acres available if desired.
384-8126 JIM WEST 592-3703
PEMBERTON, HOLMES LTD.

FOR SALE BY OWNER. 45 acres, Cherry Point area, Cobble Hill. Good soil. No agents. 743-2398.

293 GULF ISLANDS PROPERTIES

147 ACRES SEA VIEW DOT. SALT Spring Is. $5500 (good terms). Laverton Bits. 385-4012.

Advertise for last items with a Classified Ad.
Phone
386-2121
8 a.m. - 8 p.m.

Rural Planning Given Support

DUNCAN — Planned development in the Cowichan Bay and Cobble Hill areas was backed by a regional director Tuesday.

Ken McKinnon, vice-chairman of Cowichan Valley Regional Board, said that it would be a blessing rather than a detriment, particularly to people who moved to the unorganized areas to escape the rigid rules and regulations of organized communities.

McKinnon, regional director for Cowichan Bay, was replying to comments made by a Cobble Hill resident who had said that people in the unorganized area were being asked to "virtually give up the blessed freedom of rural existence which they sought when they chose to live in this area."

The regional board recently decided to study professional planning guidelines for planned development. Bylaws are being prepared to deal with zoning, subdivision and development control. Eagle Heights-Glenora district have asked for similar controls.

McKinnon said it was hoped that first readings could be given at the board's December meeting.

He said public hearings would then be held in all affected areas to acquaint ratepayers with all aspects of the proposed bylaws.

The final reading could be given either in February or March.

Increase In Fees Refused

DUNCAN — Refusal to impose an increase in ambulance charges for Cowichan Valley residents was stressed Tuesday in a statement by Duncan Ambulance Society directors.

The statement said: "We have endeavored to obtain financial assistance from local councils who are in receipt of increased per capita tax funds from the provincial government to assist with ambulance services with no apparent success.

"The regional district of Cowichan Valley has recommended an increase in charges to $15, plus 50 cents a mile for taxpayers in the ambulance area, which covers the territory from Westholme to the north, to the top of the Malahat in the south, from the east coast of the Island westward to include Paldi and Shawnigan Lake."

Under the recommended new rates, a charge of $10 for Duncan area would be raised to $19.

Campbell View 'No Help'

Statements Monday by Municipal Affairs Minister Dan Campbell that Ottawa is responsible for setting back plans to create B.C.'s first Indian municipality of Cape Mudge on Quadra Island didn't help solve the problems, a spokesman for the Indian Affairs department said from Ottawa Tuesday.

* * *

"This is no time to start blaming other levels of government; we hope to reach agreement on the matter soon," he said.

"This is a very complicated procedure and it has taken a little longer than we expected, but I don't think it's right to pin the blame on anyone now," the spokesman said.

* * *

Campbell said Monday the vote on the creation of the first Indian municipality which was to be held this winter couldn't be held without B.C. and Ottawa first reaching agreement on the terms for the pilot project.

He said he has written to Indian Affairs Minister Jean Chretien stating his views on the federal position and has also requested a personal meeting with the minister.

Duncan Man 'Better'

A man whose heart was defibrillated 175 times at Royal Jubilee Hospital was feeling better Tuesday, a week after he was overcome with a heart attack.

Lloyd Dunbar, 51, of Duncan, was admitted last Tuesday after he collapsed at a shopping centre. During the next 18 hours,

MORGAN HI and LOIS

KERRY DRAKE

ARCHIE

LIL ABNER

JUDGE PARKER

BLONDIE

RIP KIRBY

POGO

MARY WORTH

M.V. CHESNUT

Indoor Plants

The use of flowering and foliage plants in the home has developed enormously in the past few years. Plants have always been well-loved household pets, of course, as witness the geranium growing in a jam tin in grandmother's farmhouse window, but nowadays plants with interesting foliage are looked upon as part of a room's decor, and it is not uncommon to find, in new homes, a built-in planter with automatic wick watering, sometimes even with fluorescent lighting.

One problem which hasn't changed since grandmother's day, though, is the need for periodic repotting, and a constant stream of letters crosses my desk asking when and how this should be done.

* * *

Generally speaking, a houseplant can go for two years in the same pot and the same soil before a major repotting becomes necessary. This broad rule doesn't necessarily hold for newly purchased plants, however, for plants are nearly always sold in pots too small for permanent occupancy and should be repotted into larger containers quite soon after purchase.

Even though a complete repotting job is done only every second year, it is a good idea to refresh the plants with a topdressing in the "off" years between repottings. This consists of scratching away the top layer of soil in the pot, being careful not to disturb any roots, and replacing it with perhaps an inch of rich, fresh topsoil.

The best time to either topdress or repot is when the plant picks up and starts pushing out new leaves and new shoots after a period of sluggish growth. With most plants, this will be in the spring of the year, although not necessarily so.

* * *

The first job in repotting is to get the plant out of its present pot. With all the smaller plants, turn it upside down, steadying the soil in the pot with the outstretched fingers of the left hand, then rap the rim of the pot smartly on the edge of the table or bench. The ball of roots and soil should slide out neatly into your left hand.

This is an excellent opportunity, while the plant is out of its pot, to check up on your watering technique. Examine the bottom soil; if it is soggy wet and sloppy, you are watering too much or too often. If it is bone dry, you are not giving enough to penetrate the full depth of the soil.

Observe also whether the roots are curling into a tight ball, running around the inside of the pot, for this is a sure sign the plant has outgrown its container and will either require a larger pot or the plant itself should be divided.

In the actual repotting, place the plant on its side on newspapers and scratch away some — not all — of the old exhausted soil. If the roots are curled into a tight ball, tease a few root tips free from the mass so they will penetrate the new soil more readily. An old kitchen fork is a useful implement for this.

The pot, whether the same one or a larger size, should be scrubbed in hot, soapy water, and a layer of gravel or bits of broken flower pot placed in the bottom for drainage. Add some of the fresh soil, then centre the plant in the pot, filling in gradually around the edge with soil, spreading out the root ends as you go, and making the new soil very firm.

* * *

Don't be afraid to push down hard; professional gardeners use a potting stick for this — rather like a short length of broomstick.

Clean up the plant now, brushing all loose soil off the leaves with a soft brush, then given one copious watering to settle the soil. Go easy on the water thereafter, though, for new roots will not form in soil which is wetter than just barely damp. Keep the plant in a good light but out of direct sunshine until new growth indicates that the operation has been a success.

ARTHUR HOPPE

Coach Nixon Sums Up

WASHINGTON — Well, team, I just want to say that it was, in my opinion, a real swell first half.

A look at the old scoreboard, which in my judgment never lies, shows that we're still behind. But let me be perfectly candid about this. To be perfectly candid, we are actually way ahead.

What put us ahead, gang, was our tremendous final drive out there in the closing minutes of the first half. I can't tell you how thrilled I was, team, when in that final drive out there we picked up two while losing only nine.

* * *

Now I know the nay-sayers up in the press box are claiming that picking up two while losing nine is a big setback for our side. Let me say this about that. We expected to lose a lot more. So this was a tremendous success, as I see it, for our side. That is my conclusion about this.

So you're a great team, gang and it was a tremendous first half. Therefore, I'm going to make a lot of substitutions and radically change the game plan for the second half.

* * *

Now, as you know, team, our plan in the first half was to cut to the right, feint to the left and then in the final moments, when they were dazzled by our deception, crush them with straight power plays over the middle.

And if I can single out one of you, men, let me just say that Spiro here, in that final drive, proved again that he is the greatest offensive lineburker in the game today. And by this I certainly do not mean to take anything away from the other greatest offensive line buckers in the game today.

Now I know the other side accused Spiro of playing dirty. But let me make one thing perfectly clear. I am, rightly or wrongly, against playing dirty, no matter who may disagree with my stand on this issue. And Spiro, in my judgment, did a great job out there, rightly or wrongly. I am therefore, Spiro, putting you under wraps.

The reason, men, is that in this half we are going to feint to the left before cutting to the right, instead of vice versa. And Spiro, you can't go to your left.

* * *

But we'll need you in the waning moments for our crushing power plays over centre. So don't worry about being dumped — until the end of the second half.

As for the rest of you Moynihan, you did a great job as lonesome left end. Turn in your jersey. Hickle, you were tremendous as a standing guard. You're benched. Finch, your brilliant fumble plays are an asset to a team — their team. Stan ...

* * *

Well, here, in my opinion, is the umpire to tell us it is time to start the second half. Now get out there, men, and win this one for the Old General.

Block Teddy, hit Muskie, trip Hubert, watch Lindsay, remember men, the only reason I'm changing the game plan and the lineup for the second half is that the first half was such a tremendous success.

This, in the final analysis is my candid opinion as I see it, about that.

Marilyn Beck's Hollywood

Ava Gardner's been a fun-land visitor, and she hasn't changed in one respect: Ava still doesn't dig crowds. A group of friends cocktailed at **Rock Hudson's** home to pay honor to Ava, then suggested she join them for dinner at one of Beverly Hills's poshest eateries. "I hate public places," Ava begged off, and stayed behind to whip up supper for herself and Rock and a few other stay-behinds in the Hudson galley. Ava certainly doesn't have to feel self-conscious about being seen about these days. She's slimmed down and looks lovely.

* * *

Off my beat: **Doris Day** drawing a crowd of pigeons outside her Studio Centre dressing room, scattering bread bits for her feathered friends. And **Phyllis Diller**, drawing a crowd of gawkers, as she showed up at a screening in a full-length fox coat, and an aviator's cap and goggles.

* * *

Jimmy Stewart's wrapping up Fools Parade at Columbia and getting ready for a Sun Valley skiing holiday with his family. Jimmy won't be spending that much time on the slopes himself. "I used to be quite a good skier," the 62-year-old star explained. "But now I'm the cruise director. I get my wife, **Gloria**, and our 19-year-old twin daughters in line for the ski lift, pay for their tickets, then go back to the house and read the newspapers."

Jimmy's looking forward to production of his new TV series which starts rolling in the spring. He knows he'll be working hard. "You go at a much faster clip on TV than you do on the movies, but I think I'll love that fast pace. I thought it would be good for me to do a TV series before the end of my career came along."

* * *

I bumped into **William Windom** during my Columbia Studio rounds, and found the former My World and Welcome to It lead, very much the happy guy. He's been lucky, he says. He hasn't stopped working since the TV series was axed, filming Mephisto Waltz, Brewster McCloud, and a Screen Gems TV pilot, Is There a Doctor in the House?" On the personal side, things are groovy for Bill, too. He shows pictures of his three-month-old daughter, **Heather**, with undisguised pride and says happily, "My six-year-old daughter from my first marriage just loves to come over and visit her little-half sister. She adores her!"

* * *

Reno heiress **Sylvia Comstock** thinks comedian **Larry Wilde** is the funniest guy in the world. She also thinks he's the grooviest. Sylvia and Larry have quite a thing going, such a thing that she flew 3,000 miles to visit him on one of his appearances.

SYDNEY HARRIS

Silence Cowardice

Attending the premiere of Aleksandr Solzhenitsyn's first play a few days after he had won the Nobel Prize for Literature this fall, I wondered if the people who pride themselves on being the "silent majority" have any idea what it costs to speak up and speak out in a hostile environment.

* * *

It nearly cost Solzhenitsyn his life, and may still. For his criticisms of the stupid brutalities, repressions and injustices of the long Stalin regime in Russia, he spent 11 years in prison, work-camp, and exile from his beloved country.

He has been expelled from the National Russian Writers' Union, and officially declared to be an "unperson." There is some doubt that the communist authorities will permit him to go to Sweden next month to receive the Award. And none of his work has been published in Russia.

How many of us would have the courage to speak and write as he has, when the punishment is so swift, severe, and certain? I am not at all sure I would; perhaps I would find some way to compromise with the tyranny of the state, to rationalize it as somehow "the lesser evil."

* * *

This is what the "silent majority" has done in Russia, what it did in Nazi Germany, what it has always done when faced with state power.

It is worth keeping in mind that throughout history it has not been the ordinary man who took a militant position against despotism; it has always been the intellectual, the creative person, the academician, the person who values the works of the mind and spirit.

* * *

If we look at contemporary Russia, we see it is the poets and the students, the professors and the intellectuals who are the only voices raised against the repression of thought, speech and action in the Soviet Union. Everybody else is just "doing his job."

In Germany, it was the great middle-classes who went along with Hitler, who felt it was "patriotic" to support Germany's expansionist policies, who refused to believe the atrocities on every side. They supported their government, and thought they were being good citizens when they were being bad men.

What worries me about U.S. Vice-President Spiro Agnew's intemperate attacks on dissenters is not that he disagrees with them, but that he apparently thinks they have no right to disagree with him.

It is not that he opposes their view of the state — he has a right and a duty to oppose it — but that he seems to think everyone would all be better off if they, too, were silent.

* * *

But a silent majority must be balanced by a clamorous minority, or the whole democratic process is doomed. What Agnew thinks of as "unity" is what Solzhenitsyn knows as moral cowardice.

Deputy:

Too Late Now

Deputy labor minister William Sands said Tuesday it's too late for Ewan Rowntree to have second thoughts about his resignation from the post of department registrar.

"He (Rowntree) offered his resignation and I accepted," Sands said. "It's simple as that. It appears he is now having some second thoughts but it is pretty late in the day. We have already requisitioned for a replacement and the whole matter is now in the hands of the Civil Service Commission."

* * *

The deputy minister was commenting on a statement by Rowntree that he has not resigned his position of department registrar. Rowntree added he has "put the entire matter in the hands of my lawyer."

A spokesman for the CSC said by late Wednesday no official notice of grievance had been received but he indicated the commission was prepared to deal with the Rowntree case when it comes up.

B.C. Doctor, Woman In Suicide Attempt

SAN FRANCISCO (AP) — A Canadian physician and a young Italian woman apparently attempted a double suicide Tuesday when U.S. immigration inspectors knocked on the door of their apartment here, police said.

The couple, Dr. Glenn Stewart, also known as Dr. Glen Campbell, most recently from British Columbia, and Maria Trigiani, 37, were taken unconscious to San Francisco General Hospital.

A spokesman said later "They're going to be all right."

The manager of the apartment where the couple had been staying since Nov. 10, told police he believed they were two of four persons rescued by the Coast Guard from Stewart's yacht which sank off the Oregon coast last Nov. 6.

Immigration inspectors Michael Harpold and Harry Hong said they went to the apartment to investigate a report that the couple may have been in the U.S. illegally.

When they identified themselves, the inspectors said Stewart slammed and barricaded the door.

While trying to force the door, the inspectors began to smell gas and ran outside to the fire escape, climbed through a window and found Stewart and Miss Trigiani lying on the kitchen floor.

They said the gas on the stove was turned up, the control handles removed and several empty phials were lying on the floor.

The inspectors stressed that they did not know whether the couple was here illegally.

In Vancouver, RCMP said two detectives arrived in San Francisco Tuesday night.

Chief Supt. W. R. Irving said Stewart would be questioned in connection with a slaying in British Columbia.

He added: "It's not fair to the man to say anything more at this time. The case is under active investigation."

Coal Pipe Developer Must Convince B.C.

Developers of a proposed solids pipeline to serve Roberts Bank have "a big job ahead" in trying to convince the provincial government that it would offer an acceptable alternative to unit trains now used to transport Fernie coal to the coast, according to Mines Minister Frank Richter.

Richter said in an interview not only must regional districts first approve the route of the proposed line, but the developers must show that pollution requirements will be met, that Japanese customers have agreed to accept B.C. coal in slurry form, and that the pipeline will not bleed off coal traffic now being carried by unit trains from the East Kootenay.

Shellpac Ltd. is talking of building the proposed solids pipeline at an estimated cost of between $200 and $300 million. It is sending representatives to discuss the route with regional representatives today.

FIAT
850 SPIDER $2595
Fully equipped — Including the Italian Sports Car Spirit!

1971 FIATS FROM AS LOW AS
$59 DOWN 36 MONTHS AT $59
Brian Holley MOTORS LTD.
3319 Douglas at Cloverdale
Phone 384-1161

Kenneth Oldfield

Veteran Flew With Hero

Funeral services will be held at 3 p.m. today for a First World War aviator who flew with Lawrence of Arabia and was awarded the Distinguished Flying Cross for his services with the Royal Flying Corps.

Kenneth John Oldfield, 77, of 1079 Pentrelew Place, died in Victoria Sunday. Services will be held from Chaplin's Funeral Chapel with Padre J. A. Roberts conducting the service.

Oldfield was awarded the Order of Nahda, an Egyptian decoration for his services in the war.

He was born in England.

He came to Victoria after the war and has lived here for 57 years.

He farmed in Saanich after coming to the area, and later became associated with the works department at what is now CFB Esquimalt, where he remained until he retired.

He is survived by his wife, Elsa, at home; two daughters, Mrs. S. R. Wallis, Victoria, and Mrs. A. Boutell, Ottawa; four sisters, Mrs. S. M. Hobbs and Mrs. K. Edward of Victoria, Miss G. Oldfield and Mrs. S. Abbott, both in England, and eight grandchildren.

Blood Clinic Target Now Closer

The Red Cross Blood Donor Clinic received 154 pints of blood at Royal Roads Military College, Tuesday, adding to the 120 pints donated at Red Cross House, Monday.

There will be a clinic from 2 to 5 p.m. and from 6:30 to 9 p.m. today in the Charlotte, Louise and Albert rooms at the Empress Hotel. The next clinics will be at CFB Esquimalt, Naden, Thursday and at Sanscha Hall, Friday.

The minimum quota for the week is 850 donors.

sip the light fantastic

by PARK & TILFORD

Tonight, sip into something light. Sip Three Lancers. It's the one Canadian Rye Whisky that treats you to a Master Blend. And because this whisky is a selected blend of rye whiskies, you can taste why it alone is the light fantastic.

P&T
YOUR ASSURANCE OF QUALITY

This Advertisement is not published or displayed by the Liquor Control Board or by the Government of British Columbia

Consistent Advertising Accumulates Readership

FREE DRYCLEANING
EMPTY YOUR CLOSETS OF THOSE UNWANTED
HANGERS
AND SAVE DOLLARS
1c OFF
YOUR DRY CLEANING FOR EACH HANGER
UP TO THE TOTAL VALUE OF YOUR ORDER
ONLY NINE DAYS LEFT
Individual dry cleaners
Your Clothes Will Look Even Better Sanitone Dry Cleaned
It carries the CHATELAINE SEAL OF APPROVAL
Sanitone Home Pick-up & Delivery 382-9141

NOVEMBER SALE
continues while quantities last.
Hudson's Bay Company 1970
watch the games from this
RECLINER CHAIR
Straight style with attached seat
Sale, each $99
With reversible seat cushion, fabric one side, $110. Rocking style with attached seat, $110.
Use your All Purpose Account. Make 15 payments of $8. Final payment of 2.20, including B.C. Sales Tax.

Your Merry Christmas Store
Take it easy 3 different ways in this handsome, vinyl covered recliner with comfortable flat arms. Sink into the deep, tufted attached pillow back. Put your feet up on the padded footrest that raises when in reclining position. Gold, green, black, chestnut.
Furniture, DOWNTOWN sixth, LOUGHEED, RICHMOND, VICTORIA
the Bay
DIAL 385-1311 DAILY STORE HOURS 9:30 A.M. TO 6 P.M. OPEN THURSDAY AND FRIDAY UNTIL 9:30 P.M.

Rowdy Crowd Angers Judge

Court Packed as Drug Suspects Appear

An overflow crowd of spectators jammed Victoria Provincial Court Tuesday afternoon when 15 persons appeared on drug trafficking charges, and became so unruly that Judge William Ostler threatened to have the courtroom cleared.

The crowd, mainly long-haired youths and girls in jeans filled the courtroom benches and stood around the room. Many of the spectators groaned when court was told the value of the goods a man was charged with shoplifting was 98 cents, and again when one of the persons accused of drug trafficking pleaded guilty.

At this point Ostler threatened to have the courtroom cleared, noting that it was "not a theatre." The crowd became a bit quieter, but after the last of those charged with drug offences had appeared and trial was proceeding on another matter, some spectators gathered just outside the courtroom door, talking loudly.

Ostler then ordered the court officer to disperse the crowd.

The 15 who appeared in court were among 21 in the Victoria arrested last week as part of the biggest undercover drug round-up in B.C. history.

Two pleaded guilty to the charges. Both were remanded until Dec. 4 for pre-sentence report and sentence.

Francis Patrick Grills, 20, of 722 Pembroke, pleaded guilty to two charges of trafficking in heroin. RCMP Corporal Gerald O'Neill told court that on July 21 an RCMP undercover agent met Grills on Langley Street and purchased a cap of heroin for $20. On Oct. 7 the same undercover agent met Grills in a local hotel and purchased a cap for $10. On July 21 Grills was carrying the heroin in his mouth, court was told.

Grills told Ostler that the agent had used "coercion" to get him to sell the heroin, but asked O'Neill no questions.

Timothy Thornley, 18, of 1843 Island Highway, pleaded guilty to a charge of trafficking in hashish.

Constable W. E. Hill, one of the undercover agents involved in the roundup, said that on July 21 he met Thornley at a local hotel with a friend.

He told court that they asked him if he wanted to smoke some hashish, and when he replied in the affirmative the three of them went to the friend's car. They drove to Beacon Hill Park, smoking hashish from a pipe on their way there, while there, and while driving back.

Hill asked Thornley if he had any to spare, he said, and bought some from him for five dollars.

Asked by prosecutor Cecil Branson what he did when the others were smoking the hashish, Hill replied that he had "faked smoking" the pipe each time it was passed around.

Three others elected trial by a provincial court magistrate without a jury, but pleaded not guilty.

Ted Gordienko, 22, of no fixed address, pleaded not guilty to a charge of trafficking in hashish. Gordienko and Richard Eugene Shaw, age and address unknown, pleaded not guilty to a joint charge of trafficking in MDA. Cal Becker represented both.

Trial date was set at Jan. 22 for both charges.

Terry Robert Parsons, 20, of 1339 Newport, pleaded not guilty to a charge of trafficking in LSD and two charges of trafficking in marijuana. No trial date was set.

Three others elected to be tried by a county court judge without a jury. Preliminary hearing was set for Douglas Delmarque, 19, of 625 Niagara, for Jan. 13 on a charge of trafficking in marijuana, and for Catherine Alice Erdman, of 728 Cloverdale for Jan. 11 for two charges of trafficking in hashish.

William Aitken, 36, of Leigh Road, Sooke, waived a preliminary hearing.

The other seven said they were not yet ready to elect trial method and were remanded until Monday morning for election.

They are:

Michael Charles Copley, 19, of 1221 Sunnyside, charged with trafficking in hashish; Harry Terrence Kelly, 22, of East Burnside Road, trafficking in marijuana; Frank Luzar Buddy Nelson, of 1425 Fernwood, trafficking in heroin.

Richard Frank Ogden, 29, of 335 Niagara, trafficking in LSD; Dwayne Forrest, 20, of 74 Simms, two charges of trafficking in LSD; Garry Roesch, of no fixed address, two charges of trafficking in hashish; and John Spellman, 20, of 325 Ker, trafficking in marijuana.

Eight of the 15 remained in custody.

In the case of Roesch, bail was reduced from $2,500 cash or surety to $2,000 cash or surety on application from defence lawyer Ted Pollard.

Others remaining in custody were Forrest, Grills, Nelson, Ogden, Parsons, Spellman and Thornley.

Jail Sentences Given Three For Trafficking

Three persons were given jail sentences on drug trafficking charges in Victoria County Court Tuesday, and two others received suspended sentences on similar charges.

Heaviest sentence went to Walter Edward Hamilton of the Malahat Bungalows who was sentenced to three years in the penitentiary for trafficking in marijuana. Hamilton was earlier found guilty following a trial. The offence took place last Jan. 6.

Six-month sentences were given to Gary Roy Brady, of Coronation Avenue, Victoria, and Roland Laberge, 3212 Frechette, Saanich.

Brady pleaded guilty Nov. 12 to a charge of trafficking in a substance held out to be LSD, while Laberge pleaded guilty Nov. 13 to a charge of trafficking in marijuana.

Laberge's sentence is to be followed by a period of one year's probation.

Bruce James Miller, of 2231 Estevan, Oak Bay, received a one-year suspended sentence and was placed on probation for a period of one year. He pleaded guilty Nov. 12 to a charge of trafficking in marijuana.

Anna Kosyra, of 1304 Vining, was given a suspended sentence of one year and placed on probation for six months on a charge of trafficking in marijuana to which she pleaded guilty Nov. 12.

ANNUAL NOVEMBER SALE

CONTINUES WEDNESDAY WHILE QUANTITIES LAST

Fujica Compact 35 mm Automatic Camera

A Christmas gift to please the would-be cameraman (or woman) this Fujica 35 mm camera is completely automatic—a snap to use. Crafted with 2.8 lens. It's compact and lightweight. Will fit in a pocket or purse. Includes soft leather case.

Sale, each **49.99**

Metz Electronic Flash—Battery operated, 400 flashes per set of heavy duty batteries. Guide No. 40 with Kodak film. Can also be operated electrically. Includes batteries and cord. Sale, each **29.99**

Hanimex Remote Automatic Laronde Projector — Here's the 500 RF projector you want for all 2x2" slides. Designed with 2.8 lens, woodgrain trim, full remote control. Has slide change, forward, reverse and focusing. Can be operated by remote hand set. Accepts 120 round tray or 36 or 45 capacity straight trays. (Round tray included. Sale, each **69.99**

Hanimex Slide Projector—This 35 mm projector with 2.8 lens, 500 watt lamp for bright, clear pictures, shows your slides the way you took them. Features smooth push-pull slide changing, micro focusing by concealed knob on projector. 15 or 36 slide trays or will accept round trays, 120 capacity. Sale, each **49.99**

35 mm Slide Film — Fujichrome ASA-100 slide film — beautiful colouring. Includes processing. Sale, each **2.89**

Meet Mr. Bob Stocks

Manufacturer's Representative . . . who will be in the Camera Department Friday, November 27, from 6 to 9 p.m. and Saturday, 11 a.m. to 1 p.m. He will be happy to answer any question about your camera.

Hanimex Super 8 Movie Camera — This compactly styled camera has a 2.8 lens, settings for indoors and out. Takes cartridge load film. All you do is aim and shoot. It's as simple as that. Sale, each **19.99**

You could win a Fujica Dual 8 Movie Projector

Just pick up your tickets at the Camera Counter, main floor. You could be the winner of this popular movie projector. No purchase necessary.

Draw to be held at 4:30 p.m., Saturday, November 28th.

Save On Instant Loading Cameras

Kodak X-15 Instamatic Outfit—Here's a foolproof camera for the amateur. Designed with green light ready-to-shoot indicator, flash sweep for eliminating red eye effects. Kit includes camera, flash cube, colour film, batteries and wrist strap. Sale, each **21.99**

Keystone Deluxe 325 Instant Loading Outfit — Features camera, 126 colour film, carrying case, 3 flash cubes, photo album, batteries and wrist strap. Giftboxed. Sale, each **19.99**

The BAY, cameras, main floor, dept. 714

LEATHER

fit for a king . . . sale priced for average guys and fashionable misers . . . five styles at two low prices

Shorter styles. Sale, each **69.99**

Longer styles. Sale, each **89.99**

A. Cabretta Leather with zip-out lining. Well-known maker. Black or brown in 32" length. Sizes 40-46. Sale, each **69.99**

B. Cabretta Leather Jacket from famous maker has military sleeves and slash pockets. Black or brown. 40-46. Sale, each **69.99**

Casual Wear, DOWNTOWN main, LOUGHEED, RICHMOND and VICTORIA

C. English Suede with slash pockets and military sleeves. Famous label. Brown only in 32" length. 40-46. Sale, each **69.99**

D. Cabretta Leather Jacket has zip-out Borg lining. Semi-raglan sleeves. Black or brown in 38" length. 40-46. Sale, each **89.99**

E. Cabretta Leather and satin lining. Raglan sleeves. In 38" length. Black or brown. Sizes 40-46. Sale, each **89.99**

Hudson's Bay Company 1970

DIAL 385-1311

DAILY STORE HOURS: 9:30 A.M. 'TIL 6 P.M.
OPEN THURSDAY AND FRIDAY 'TIL 9:30 P.M.

the Bay

Papal Vote Lost

Pope Limits Cardinal Age

VATICAN CITY (UPI) — Pope Paul, himself 73, has ruled that Cardinals who are 80 or older may not vote for his successor, the Vatican announced Monday. He also barred cardinals over 80 from serving in the Roman Curia, the Roman Catholic church's central government.

In addition, the Pope asked cardinals heading curia departments to hand in their resignations when they reach the age of 75. He said he would judge whether or not to accept these resignations according to the circumstances of each individual case.

The ruling was signed by the Pope Saturday and goes into effect Jan. 1, the Vatican said.

Vatican sources said the dual ruling was a gesture to liberals in the church since it removed several archconservatives from positions of influence. Church liberals have complained that the College of Cardinals and the central church administration are dominated by conservative old men.

The decision to bar cardinals over 80 years old from voting in the election of Popes is, however, unlikely to placate liberal churchmen who want the election thrown open to the church's 3,000 bishops.

Although the new ruling goes far in reducing the conservative influence of age in voting for a new Pope, it does little toward meeting demands of such liberal churchmen as Cardinal Leo J. Suenens of Belgium.

WELLBURN'S
PANDORA AT COOK STREET

Save

Food Prices Are Always Lower at Wellburn's

CHICKEN SEGMENTS

WINGS Approx. 5-lb. bag 1.98
LEGS AND BREASTS Approx. 5-lb. bag 2.98
BACKS AND NECKS Approx. 5-lb. bag 59c
CROSS RIB or BLADE ROAST lb. 89c
Fresh CELERY 2 for 45c
TOMATOES, SPROUTS lb. 29c
Jamesons TEA BAGS 144's 89c
Fresh Local "A" MEDIUM EGGS in ctns. 2 doz. 89c
BING CHERRIES APRICOTS Whole PEACHES PEARS 2-FRUIT SALAD 4 14-oz. Tins $1
Cashmere TISSUE 8 Rolls 79c
Glen Valley ASPARAGUS CUTTINGS 4 Tins for 1.00
King Size BOLD 5 lbs. 1.49

SEE... LOW COST ADVERT. FOR MORE SPECIALS

WELLBURN'S
The Store with The Window Full of Specials
We Reserve the Right to Limit Quantities
Open Thursday and Friday 'til 8 p.m.

Hudson's Bay Company
1970

SAMPLE SALE

Sleep fashions, loungewear, at-home styles by top makers, in sample sizes small, medium. Personal shopping only, please.

SLEEPWEAR GIFT TREASURES include gowns, pyjamas, and peignoir sets, in nylon, cotton, blends and flannelette. Also in this group are exquisite one-of-a-kind fashions by a famous Canadian designer. Feminine and fragile or trim and tailored, there's a style to suit every name on your gift list lucky enough to wear a sample size. Come early for best selection, best buys!

3.99 to 10.99

ROBES AND LOUNGEWEAR for gifts or for yourself. An exciting variety of sample fashions from long robes to hostess gowns, from dusters to culottes for at-home relaxing. Quilts, fleeces, surahs, Vocamas, schifflies and pile fabrics are featured in a wide range of colours. Small sizes, some medium. Mostly one-of-a-kind.

9.99 to 23.99

Sleep and Loungewear, DOWNTOWN third, LOUGHEED, RICHMOND

Your Merry Christmas Store

GIFT SLIPPERS

A. CUDDLE PUPS, warm and cosy pile moccasin, in yellow, pink, blue, red, green.
Sale, pr. 3.49

B. SUEDE MOCCASIN with soft, warm shearling lining. Fashion colours to complement her robe.
Sale, pr. 4.00

C. SUEDE MULE trimmed and lined with cosy shearling. Gold, tan, cream, blue, red, green.
Sale, pr. 4.99

D. SLIPPERS FROM ENGLAND in moccasin styles, with shearling cuff. Choice of corduroy or brushed nylon in royal, moss, rust, red.
Sale, pr. 3.99

E. ITALIAN SLIPPERS in gold or silver colour kid. Mule or sandal styles for at-home fashions.
Sale, pr. 6.49

Women's Slipper Bar, DOWNTOWN second, LOUGHEED, RICHMOND

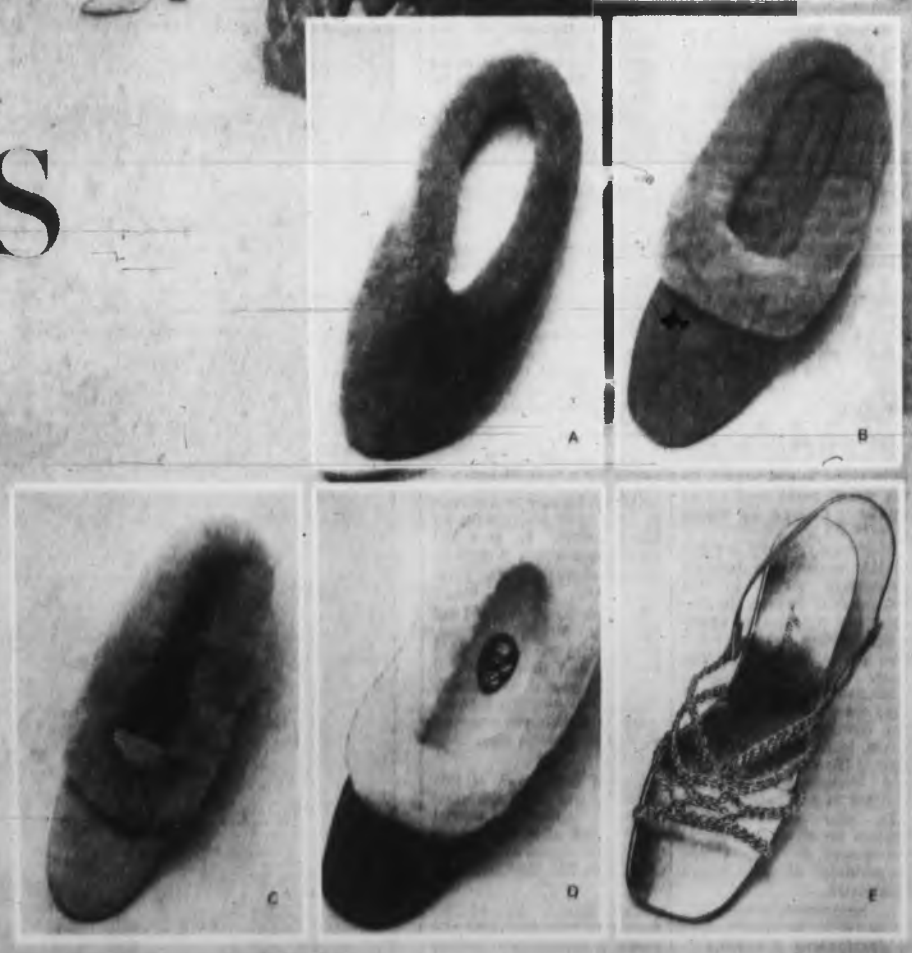

the Bay

DIAL 385-1311. OPEN DAILY 9:30 A.M. 'TIL 6 P.M. THURSDAY AND FRIDAY 'TIL 9:30 P.M.

Courtroom Parade

High Speeds Bring Fines Up to $650

A 19-year-old youth who led police on a high speed chase through Victoria early Tuesday morning was fined a total of $650 in Victoria Provincial Court later Tuesday.

•

David Michael Craigmyle, of 2967 Henderson had pleaded guilty before Judge William Ostler to a two-count charge of dangerous driving and driving without insurance.

Court was told Craigmyle's car had been noticed by police after it failed to stop for a red light. It did not pull over but turned off its lights and sped away. Craigmyle drove at speeds up to 70 miles per hour through the rain, failed to stop at several red lights and stop signs, and drove down a one-way street the wrong way during the case, court was told.

The chase ended when police lost the Craigmyle car, but later police called at his residence, and he admitted being the driver.

Ostler fined Craigmyle $400 on the dangerous driving charge and $250 for driving without insurance.

□

Robert Noel Parker, 23, of 728 Cloverdale, was sentenced to two and one half years in the penitentiary by Ostler on a charge of theft over $50 and one of possession of house-breaking tools.

Ostler sentenced Parker to two and one half years on each charge, but made the terms concurrent. Parker asked if he might be sent to Matsqui so he could receive treatment to help him break his addiction to heroin.

Parker had pleaded guilty to the charge Nov. 16.

□

Keith Alfred Shepherd, 28, of 558 Sumas, was committed by Ostler for trial in a higher court on a charge of manslaughter in connection with the death of Frederick Dewhirst, 82, after a fire at 325 Michigan Aug. 6. Committal followed a preliminary hearing for which a no-publication order was issued. Eight witnesses were called and one exhibit entered into proceedings during the hearing.

□

Everett Hickie, 29, of 327 Raynor, was sentenced to three months in jail on a charge of false pretenses involving more than $50. Defence lawyer Ted Pollard asked for a fine as penalty, noting that Hickie's pre-sentence report showed his life to be a "series of bad luck stories," but Ostler pointed out that Hickie had a "previous record for dishonesty" and said a jail term must be imposed.

Hickie pleaded guilty Nov. 12 to the charge which involved his receiving from the city of Victoria $877 in social assistance to which he was not entitled.

□

Penn Holdings Ltd., of 606 Douglas, was fined $700 after pleading guilty to a charge laid under the income tax act. Court was told the charge involved $181.55 in employee's income tax which had not been sent to the government after being deducted from employees' pay. It was the firm's fourth conviction on similar charges, court was told.

□

Henry George Kercher, 48, of 2526 Scott, was fined $250 after he pleaded guilty to a charge of theft under $50, the shoplifting of merchandise worth a total of 98 cents from Woodwards earlier Tuesday.

□

Court was told the crown was entering a stay of proceedings in the case against Douglas Michael Thomas, 17, of 1295 Craigflower. Thomas was charged with possession of marijuna.

□

Katrina McLean, 20, of Windsor Road, Sooke, was given a suspended sentence and placed on one year's probation on a charge of theft under $50. She pleaded guilty Nov. 13 to the charge which involved the shoplifting of merchandise worth about $11 from The Bay Nov. 7.

□

Daniel Lawrence Spedding, 17, address unknown, was remanded in custody until Dec. 1 for a pre-sentence report to be made. Court was told the report was not available Tuesday as the probation officers had been unable to locate Spedding at either of the two addresses he had given.

Spedding pleaded guilty Nov. 13 to a charge of theft under $50.

□

Katherine Paul, address unknown, was fined $15 on a charge of causing a disturbance by being drunk. Ostler said that he had ordered a pre-sentence report on the accused although the charge was a minor one because he had been "appalled" by the facts of the case. But, he said, it seemed the girl was already being well-supervised so that probation was not the solution.

□

Alexander Francis Swan, of 558 Alpha, was fined $35 after he pleaded guilty to a charge of causing a disturbance by being drunk. It was his second appearance in court on similar charges in five days.

□

In the court section of Judge E. F. N. Robinson, Robert Hogan, 58, of 4159 Hawkes, was fined $350 and given a partial four-month driving ban after he pleaded guilty to a charge of impaired driving in Victoria Nov. 10.

□

Gerard Grealy, 36, of 1253 Victoria, was fined $300 and given a four-month partial driving ban after he pleaded guilty to a charge of impaired driving in Oak Bay Nov. 11.

□

Earl Large, 34, of 882 Beckwith, was fined $250 and given a three-month driving ban after he pleaded guilty to a charge of driving with a breath analysis reading of over .08 Nov. 10 in Victoria.

□

William Smith, 44, of 489 Swinford, was fined $200 and given a partial three-month driving ban after he pleaded guilty to a charge of driving with a breath analysis reading of over .08 Nov. 7 in Victoria.

School Vote

Trustee Seeks Return

Greater Victoria school board trustee Allan McKinnon, 53, of 1760 Rockland, announced Tuesday that he will stand for re-election Dec. 12.

McKinnon, a businessman who is also a teacher, said in an interview his areas of special concern are:

- The orderly and step-by-step introduction of educational television into the classroom;
- That educational opportunities offered should be equal in all parts of the district.

McKinnon said he had been asked to run for a different civic office and seriously considered it.

* * *

"However," he said, "recently so many people have urged me to remain on the school board that I find myself unable to refuse them."

McKinnon, an ex-Army major, teaches at Sangster elementary school in the Sooke school district. He also owns and operates an apartment building and has other real estate holdings in Victoria.

Elected two years ago, the first teacher ever elected to the Greater Victoria school board, McKinnon is an advocate of libraries in all schools and kindergartens for all children in the district.

He also advocates that parents be allowed to select the school of their choice regardless of inter-school boundaries.

School Plans Homecoming

A homecoming for former teachers and pupils of Millstream elementary school, 626 Hoy Lake Avenue, will be held at 8 p.m. today. Those attending will tour the school's new addition, see present pupils and teachers in action on videotape television and hear the school band play.

"Our age of new adventure"

CELEBRATE

Step into the Warm and Enjoy exciting Savings on Fashion Boots at...

Step into an exciting fashion adventure. High boots for winter. An important part of your cold-weather wardrobe. Sizes 5 to 10, 14" high, with zipper closure. Warmth, comfort and a bold "new" look at a price to celebrate!

the Bay

The BAY, fashion shoes, second floor, dept. 262

DIAL 385-1311

ALL ISLAND CENTRES OUTSIDE THE GREATER VICTORIA AREA AND GULF ISLANDS PHONE ZENITH 6040 TOLL FREE.

DAILY STORE HOURS 9:30 A.M. TO 6 P.M.
THURSDAY AND FRIDAY 'TIL 9:30 P.M.

Island Edition
Duncan Bureau
Phone 746-6181
262 Station Street
Hamilton Electric Building

The Daily Colonist.

Vancouver Island's Leading Newspaper Since 1858

Possibly Snow
Weather details On Page 2

No. 290—112th YEAR — VICTORIA, BRITISH COLUMBIA, WEDNESDAY, NOVEMBER 25, 1970 — 10 CENTS DAILY 15 CENTS SUNDAY

Unrestricted Exports Next Year

Canada to Gain Full Oil Access

OTTAWA (CP) — Canada-United States ministerial talks closed Tuesday with agreement that Canada should eventually have "full and unimpeded access" to American oil markets.

A communique issued at the close of talks said agreement was reached that Canada could export at its full capacity during 1971. Exports now are limited by U.S. quotas.

● Canada wants to keep car pact advantages. Page 3

● Court upholds east-west oil split. Page 10

Sources said later, however, that a full future agreement depends on whether the two countries can agree on a method of building a reservoir of western Canadian oil that could be used to meet additional American needs in a crisis.

A current U.S. shortage of oil makes increased Canadian imports attractive to the U.S. U.S. concern about future supplies restills from the dependence of Canada, east of the Ottawa Valley, on imported oil.

Sources said the Americans fear the consequences of a future crisis which might cut off the overseas supply of oil to eastern Canada.

Canada had also been pressing the U.S. to lift its partial embargo on imported uranium, which Canada has in abundance. The communique, however, indicated no agreement had been reached on the uranium issue;

It simply reported that "Canadian ministers strongly urged the early removal of the effective embargo that the United States applies to imports of uranium for civilian consumption . . ."

Great Lakes of Ill Repute

Our Girls Reforming

Greene

OTTAWA (UPI) — Canadian cabinet ministers told their U.S. counterparts Tuesday to stop dumping garbage and phosphates into the Great Lakes.

At one point in a discussion of pollution at a U.S.-Canadian cabinet level meeting here Tuesday, sources said Canadian minister of energy, mines and resources, J. J. Greene, pointed out that 80 per cent of Great Lakes Pollution was from U.S. sources.

"That is like saying you have a 10-girl bawdy house where eight girls are ours and two are yours," US. Interior Secretary Walter Hickel reported, the Canadian sources said.

"Yes, but our two are going straight," the sources said Greene replied.

A joint statement of the cabinet members was non-committal about specific action, and Canadian External Affairs Minister Mitchell Sharp noted "Their constitutional problems in dealing with pollution are even worse than ours."

Hickel

NDP Hits 'Panic' Button As Watchdog Bid Fails

OTTAWA (CP) — Knives flew Tuesday night in the Commons as David Lewis (NDP-York South) accused the government of deliberately fomenting panic to justify its use of the War Measures Act to deal with terrorism in Quebec.

Lewis, on third reading of the public order bill, which will replace Ware Measures Act regulations, said the government won't accept amendments because this would be admitting that the Oct. 16 regulations were panic-stricken legislation."

"I say you're a phoney," interjected Trudeau at the height of Lewis's speech.

* * *

Lewis replied that the prime minister is "an expert to learn from.", Trudeau had discarded every progressive idea he ever had and had "set out deliberately to create a state of panic" in Canada.

He had succeeded in making Canadians believe an army was "waiting to spring" in Quebec when actually there were not more than 90 to 100 criminals operating only because of police failure to deal with them.

Trudeau walked out and Liberal backbencher Colin Gibson (Hamilton-Wentworth) attacked the NDP, saying it would have sacrificed Montreal to bombs and rioting and "waved the phoney white flag of justice against the barrels of machineguns."

* * *

Gibson, white-faced and shouting, was taunted by the opposition and there was laughter as his adjectives flew in squadrons.

Earlier, Trudeau told the House the offer of safe conduct out of the country for the kidnappers in exchange for the release of abducted James Cross still stands.

He added in a Commons reply to David MacDonald (PC-Egmont) that the federal and Quebec governments are still prepared to discuss the matter if the Quebec Liberation Front wants to do so.

* * *

Cross, British trade commissioner in Montreal, was kidnapped by the FLQ Oct. 5.

Trudeau said in reply to Opposition Leader Robert Stanfield that an increased effort is being made to co-ordinate to operations of the RCMP and Quebec and Montreal police in the hunt for Cross and his kidnappers.

Utah Union Hits SPEC Brief Bar

PORT HARDY — A petition signed by 241 union employees of Fluor Utah Mining and Construction Co. protests the exclusion of an anti-pollution group's brief by the B.C. Pollution Control Board, which is set to begin hearings here next week on Fluor Utah's plans to dispose copper mine tailings in Rupert Inlet.

The petition protests "the arbitrary action" of the board in refusing to hear a brief from the Society for Pollution and Environmental Control which emphasizes a danger of pollution from the company's plant.

John McKnight, chairman of the petition committee, said he believed it was the first time construction workers, in the process of building a mine, had ever taken part in this kind of petition.

* * *

"It's a very important social issue," he said, "one which could have serious effect on all of us and could be a danger to our children and grandchildren."

"We are violently opposed to the fact that the Pollution Control Board denied SPEC the opportunity to present its brief," he went on.

"We feel that there could be a danger of pollution to Rupert Inlet and the fact that the Pollution Control Board refuses to hear SPEC's brief makes us feel this more strongly."

McKnight said the petition committee was made up of members of Local 170 of the

Continued on Page 7

Two Cited for Contempt

Girl's Screams Halt Inquest

From UPI, CP

MONTREAL — Lise Rose, screaming that she had been tortured in jail and proclaiming her love for the brothers sought for kindapping and murder, brought to a halt Tuesday the coroner's inquest into the death of Quebec cabinet minister Pierre Laporte.

Bundled in an enveloping black leather coat, the darkhaired 25-year-old painter and sister of Paul and Jacques Rose was dragged yelling and raging after she was found in contempt of court, the second witness so declared before the inquest was adjourned to Tuesday, Dec. 1.

Continued on Page 3

Canadian Aid Arrives in Dacca

Pakistani police watch as relief supplies are unloaded from Canadian Armed Forces aircraft at Dacca this week, in wake of cyclone and tidal wave that claimed uncounted thousands of lives. Pakistani President Yahya Khan also flew into Dacca to supervise relief efforts—and ran into sharp criticism for government "indifference."—(CP)

Commonwealth

Investors To Share In Assets

VANCOUVER (CP) — Investors in a bankrupt Commonwealth Group company will share with other creditors an estimated $5 million in assets on a settlement basis directed by Mr. Justice Gordon Bas Tuesday.

About 12,000 investment contract holders with the bankrupt Commonwealth Savings Plan will share on the basis of the amount of money invested plus interest to the date of bankruptcy in February, 1969.

The money is to come from sale of real estate held by CSP and mortgage investments, including holdings of associated companies in real estate in the Bahamas.

The judge's ruling was given in a 33-page judgment dealing with an application by Harold Sigurdson, trustee in bankruptcy for directions on three principal issues.

One of the issues was whether investment contract holders were to be treated as secured creditors.

Laird Warns Against Retaliation

North Viet Camp Raided Because 'Our Men Dying'

WASHINGTON — Defence Secretary Melvin Laird testified Tuesday that he recommended the United States raid on a North Vietnamese prisoner-of-war camp because "our men were dying in captivity." He left open the possibility of future rescue attempts.

● Prison raiders based in Florida? Page 20

"I intend to recommend every possible avenue of approach that can be taken to see that these prisoners are free men," Laird said.

He also said he had no alternative but to recommend the Friday raid on a prisoner-of-war compound at Son Tay, 23 miles from Hanoi. The Raid rescued no one.

He warned of strong counter-measures should the communists retaliate against their captives for the U.S. raid.

* * *

He said he would recommend immediate retaliation against any future communist attacks on U.S. reconnaissance aircraft, and a full-scale bombing resumption if a major force should invade South Vietnam across the demilitarized zone.

Senate critics, among them Democratic Leader Mike Mansfield and Maine Democrat Edmund Muskie said the mission, which rescued no one, might worsen the plight of American captives.

* * *

But Mississippi Democrat John Stennis, chairman of the armed services committee, called the raid a "brilliant effort."

Pentagon reports this month say that 17 U.S. prisoners have died in North Vietnam.

The defence department lists 459 U.S. prisoners, 378 in North Vietnam, 78 in South Vietnam and 3 in Laos.

Inside Today

	Page
Bridge	16
Comics	32
Courtroom Parade	36
Crossword	16
Entertainment	21
Financial News	9, 10
Garden Notes	32
Names in the News	15
Sport	12, 13, 14
Television	16
Women	18, 19

Fund Seems to Fill Donor's Need, Too

By PAT MURPHY

The "500" Fund

Contributors to the Colonist 500 Fund don't usually give reasons for their generosity but one well-dressed donor who brought his gift into the office the other day began to wonder out loud just why he opened his purse every Christmas.

"Few of us," he said, "are insensitive and we detest the thought of anyone going without the things they need but there's really no way, in this day, when a person-to-person relationship can be established between those who have and those who have not.

"Because we know there is a need a lot of us give to other funds but they are sometimes impersonal things—a weekly salary deduction doesn't satisfy, somehow, the old-fashioned concept of Christian help held by so many."

The businessman went on to say that the 500 Fund seemed to fill a need with him.

He could see his gift translated into turkey and toys and tinsel, into Christmas cheer and carols and, most of all, happy children.

"I suppose it's an emotional thing and, perhaps, a bit suspect in the light of hard reason, but I like it that way and it makes Christmas better for me," said the donor.

So the 500 Fund is sometimes a two-way thing donor and recipient both benefit.

This is the 14th year that the readers are contributing to the fund, which is administered by the Colonist without the need of administration costs. The money goes to selected familes.

It can be mailed or brought to the Colonist, 2631 Douglas, or left at Avis Rent-a-Car, 800 Douglas.

Latest donation list appears on Page 2.

U.S. Agent Points to Aquarium

Who Sank Whales?

By DIANE JASOWSKI

Three dead killer whales recently washed ashore on Whidbey Island with weights attached to them are believed to have been sunk by a team catching the mammals for the Seattle Aquarium, a Washington state game official said Tuesday.

"They haven't admitted it, but they haven't denied it either, and they were the only group operating in the area," wildlife agent George Farquhar said in a telephone interview from Coupeville, Wash.

* * *

"Also, the rope the whales had tied around their tails was the same kind as they (the aquarium team) had on their boat."

Seattle Aquarium authorities told the Colonist Tuesday they had no comment to make.

Farquhar said four dead baby killer whales, weighing about 800 or 900 pounds each, have washed ashore on the east coast of the island, about 15 miles south of Anacortes, since the hunt took place in August.

* * *

There was nothing unusual about the first body, he said, but the other three had all been weighted down and cut in the stomach.

"The first of the three was weighted down with an old anchor and the other two each had about 250 pounds of rocks on them," Farquhar said, explaining that the cuts in the stomach were intended to allow gas to escape so the bodies would stay at the bottom of the sea.

"I guess the cuts weren't deep enough though, because enough gas got in to lift them even with weights."

Farquhar said cause of the deaths, although not officially determined, was probably either starvation or injuries received during the hunt.

The aquarium expedition had captured a pod consisting of some 30 killer whales and made up of several family groups, he said. Some of these escaped, some were taken to Seattle, at least one was exported and some died.

At present, there are no controls in Washington state governing the capture of killer whales.

"The game department was given the responsibility of

Continued on Page 7

Hara-Kiri

Tokyo Author Dies in Raid

TOKYO (UPI) — Yukio Mishima, and internationally known Japanese novelist, committed hara-kiri ceremonial suicide — after leading a group of rightists in a raid on an army base in Tokyo Wednesday and wounding six soldiers, the Japan Broadcasting Corporation said.

The group charged into the Ichigaya station of the Japanese Self-Defence Forces, slashed at soldiers who tried to stop them and took over the commanding officer's office, police reported.

Mishima, who has been mentioned as a candidate for the Nobel prize, then appeared on the balcony of the building and delivered a speech to 2,000 soldiers who surrounded it. "Japan's present politics are full of corruption," he yelled.

According to the report, Mishima, 46, then committed hara-kiri with a short sword.

Cents Carry U.S. to 10 Innings, Lose

CARTAGENA, Colombia (CP) — Canada's national baseball team carried the strong United States team into 10 innings Tuesday before bowing 4-3. It was the U.S. squad's fifth consecutive victory and Canada's fourth loss in four games in the world amateur baseball championships.

The Canadians scored three runs in the ninth inning to tie the contest. But an unearned run in the 10th, driven home by Roger Schmuck off reliever Murray Gage-Cole of Vancouver, decided the issue.

The team, built around Victoria Centennials, was handcuffed for eight innings by the U.S. starter, Burt Hooten, who gave up only one hit and struck out 16, including the first 11 Canadian batters. The only hit off him was by catcher Yves Blancard of Montreal, who had two in the game.

The Canadians came to life at the plate when Donavan relieved Hooten in the ninth. Dave McKay of Vancouver singled, Blanchard singled and Doug Hill of Victoria walked. Tom McKenzie of Kitchener, Ont., reached base on an error, with two runs scoring, and George Fuller of Victoria pinch-hit a single to tie the game.

Starting pitcher Larry Webster of Vancouver was relieved by Gage-Cole in the sixth and the latter yielded only two hits in 4 2-3 innings. The winning run was unearned following an error by George Fuller on a throw.

Other scores Tuesday: Cuba 9, Italy 1; Puerto Rico 3, Holland 2; Nicaragua 8, Guatemala 0; Dominican Republic 6, Netherlands Antilles 2.

Canada	000 000 000 0	8	4	1
U.S.	010 001 100 1	4	7	2

Webster, Gage-Cole (6) and Blanchard; Hooten, Donavan (8), Crawford (9), Caldwell (10) and Stearns.

Amazing Canucks Win Again

Vancouver Canucks continued to confound on Tuesday night, battling their way to a 3-2, home-ice victory over Minnesota North Stars before 15,569 fans.

Victory was the third in a row, a record for the National Hockey League Canucks, and it moved them six points ahead of the fourth-place Detroit Red Wings and within two points of the third-place Montreal Canadiens.

It also brought a gain on Toronto Maple Leafs, the other established club Canucks have to beat out if they are to become one of the four East Division playoff clubs.

Today's game between Montreal and Chicago will be telecast on Channel 8 starting at 5:30 p.m.

Leafs were held to a 4-4 tie by Pittsburgh Penguins and are now 10 points behind the West Coasters, who are only one game away from a balanced record in the best start an expansion club has yet had in its first season.

BRUINS TIED

In Tuesday's third game, Boston Bruins settled for a 5-5 tie with the Blues in St. Louis action.

More standout goalkeeping this time by veteran Charlie Hodge, and the hustling positional play of forwards again combined for the win.

Hodge kicked out 28 shots, many of them close-in drives, and was particularly good in the scoreless third period.

Canucks were never headed, taking a 2-0 lead in the first period and then going ahead, 3-1, with the first goal of the second period.

PRETTY GOAL

Ray Cullen got their first goal on a pretty play, slipping the puck around a defenceman and then going around the other side to pick it up and backhand it past Cesare Maniago.

Hard-working Andre Boudrias and aggressive Rosaire Paiement got the other Vancouver goals. Tom Williams and Murray Oliver scored for Minnesota.

In Toronto, the Penguins overcame a 1-2 deficit and then got caught when the Leafs scored the only two goals of the third period.

Rookies Guy Trottier and Billy MacMillan scored the goals which brought Leafs their first tie and 10th point in 19 games.

Hard-working Andre Boudrias and aggressive Rosaire Paiement got the other Vancouver goals. Tom Williams and Murray Oliver scored for Minnesota.

In Toronto, the Penguins overcame a 1-2 deficit and then got caught when the Leafs scored the only two goals of the third period.

Rookies Guy Trottier and Billy MacMillan scored the goals which brought Leafs their first tie and 10th point in 19 games.

ARMSTRONG STARS

A standout for Leafs in a dullish game was George Armstrong, playing his second game since ending his third retirement. His aggressive play set up the first two goals, by Norm Ullman and Dave Keon.

A six-man attack brought Blues their point, Tim Ecclestone scoring the tying goal 48 seconds from the time with goalkeeper Ernie Wakely watching from the players' box.

Bruins, the league's top offensive club, managed to dictate the style of play against the club with the best defensive record, but the Blues unexpectedly found the needed scoring punch.

TWO FOR HODGE

They trailed by 0-2 and 2-4 and came back to tie each time, then made it again when Ken Hodge scored his second goal of the game to put Boston ahead for the third time.

Derek Sanderson, Fred Stanfield and John Bucyk got the other Boston goals. Bill Sutherland, who had two of them, Barclay Plager and Terry Crisp were the other St. Louis scorers.

The split in points was enough to give Bruins the East Division lead and it moved Blues within two points of the leading Chicago Black Hawks in the West Division.

* * *

EAST DIVISION

	P	W	L	T	F	A	Pts.
Boston	19	13	3	3	85	49	29
New York	18	12	4	2	56	39	26
Montreal	19	10	6	3	61	46	23
Vancouver	22	9	10	3	67	74	21
Detroit	19	6	10	3	55	61	15
Toronto	19	6	11	1	55	74	13
Buffalo	18	4	11	3	33	67	10

WEST DIVISION

	P	W	L	T	F	A	Pts.
Chicago	19	13	3	3	80	37	29
St. Louis	19	9	3	7	66	37	25
Minnesota	19	8	8	3	45	48	19
Philadelphia	18	8	8	2	41	48	18
Pittsburgh	20	5	8	7	54	51	17
Los Angeles	17	7	8	1	48	52	15
California	20	5	13	2	44	76	12

Next games: Tonight — Montreal at Chicago, New York at Philadelphia, Buffalo at Pittsburgh, Los Angeles vs California at Oakland.

MINNESOTA 2, VANCOUVER 3

FIRST PERIOD

1. Vancouver, Cullen (6) (Gibson, Quinn) 5:45

2. Vancouver, Boudrias (10) (Pogue, Talbot) 14:06

3. Minnesota, Williams (2) (Caton, Barrett) 18:34

Penalties — Williams (M) 3-27, Ross (V) 6:34, Wilkins (V) and O'Shea (M) 16:45, Arbour (V) 11:14.

SECOND PERIOD

4. Vancouver, Paiement (15) (Pogue, Boudrias) 8:55

5. Minnesota, Oliver (2) (McKechnie) 16:31

Penalties — Harvey (M) 17:48, Taylor (V) 19:19.

THIRD PERIOD

No scoring.

Penalties — None.

Shots

Maniago (M)	6	11	5	22
Hodge (V)	11	7	10	28

Attendance 15,569.

PITTSBURGH 4, TORONTO 4

FIRST PERIOD

1. Pittsburgh, Boyer (8) (Pronovost, McCallum) 3:08

2. Toronto, Ullman (6) (Henderson, Armstrong) 17:02

Penalties — Rupp (P) 5:44, Sather (T) and Hartsburg (P) 7:45, Latos (T) 13:21, Sather (T) 14:56.

SECOND PERIOD

3. Toronto, Keon (8) (Armstrong, McKenny) 5:17

4. Pittsburgh, McCreary (5) (Keon, Harbarger) 6:36

5. Pittsburgh, Schinkel (5) 8:07

6. Pittsburgh, Schock (6) (Ballogh, Parks) 13:15

Penalties — MacMillan (T) 5:00, Monahan (T) 16:00, Bain (T) 17:53.

THIRD PERIOD

7. Toronto, Trottier (9) (Ullman, Henderson) 4:27

8. Toronto, MacMillan (6) (Keon, Monahan) 8:49

Penalties — none.

Shots

Hockey (P)	20	8	7	35
Plante (T)	11	11	6	28

Attendance 16,884.

BOSTON 5, ST. LOUIS 5

FIRST PERIOD

1. Boston, Sanderson (8) (Awrey) 6:10

2. Boston, Stanfield (4) 7:40

3. St. Louis, Sutherland (3) (B. Plager, Schmautz) 8:18

Penalties — D. Smith (B) 5:56, Sutherland (SL) and McKenzie (B) 14:30, D. Smith (B) 19:46.

SECOND PERIOD

4. St. Louis, B. Plager (2) 7:41

5. Boston, Bucyk (13) (McKenzie, Orr) 14:33

6. Boston, Hodge (10) (Orr, Cashman) 17:40

7. St. Louis, Crisp (1) (Czarnetzky, Cameron) 18:02

Penalties — D. Smith (B) 5:04, St. Marseille (SL) 12:43, Picard (SL) 19:13.

THIRD PERIOD

8. St. Louis, Sutherland (4) (Schmautz, B. Plager) 6:01

9. Boston, Hodge (11) (Esposito) 7:19

10. St. Louis, Ecclestone (3) (Morrison, St. Marseille) 19:12

Penalties — none.

Shots

Cheevers (B)	7	12	6	25
Wakely (SL)	9	10	12	31

Attendance 16,861.

Cougars Win Close One On Big Start

By JIM TANG

Victoria Cougars just had enough left at Memorial Arena Tuesday night to increase their lead in the Coastal Division of the B.C. Junior Hockey League to seven points and extend a winning streak to four games.

They got by New Westminster Royals, 8-6, but it was a scrambling finish to what had started out to be the Cougars' finest moment of the season.

Sharp and alert and passing with a professional touch, the Cougars impressed the 1372 fans with a first period that was probably their finest 20 minutes of the season.

They drove to a 5-0 lead with well-taken goals, allowed Royals only three shots at Ed Forslund and seemed headed for a rout when the lead became 6-0 at 5:01 of the second period.

TURN AROUND

Then things suddenly got turned around, and if it hadn't been for a fine goal by Gerry Bond late in the second period, a soft goal by Rob Little midway through the third period, and some good luck, the Cougars would have had themselves caught.

It seemed at first that the lapse might be a momentary thing caused only by carelessness and over-confidence but as the game wore on it became evident that the Cougars were a tiring club. This was their fifth game in seven days and they had arrived back only Monday from a three-games-in-three-days trip to the Okanagan.

LEAD CUT

Less than six minutes after Chris Riddell's blazing slap shot had made it 6-0, the Cougars were reeling with their lead cut to three goals.

They were sloppy, careless and lazy in their own zone, and it seemed then that they could lose this one if Royals got the next goal. It was then that Bond, assisted greatly by Ted Plowe, came up with perhaps the best goal of the game. He took a return pass at the New Westminster blue line; cut around the remaining defenceman and put the puck in as he swept across the goalmouth.

It was a tremendous boost, nullifying a power-play goal by Royals later in the period and enabling Cougars to take a three-goal lead into the final 20 minutes.

DOWN TO TWO

That became a two-goal lead in short order as John McCracken took advantage of more casual play by Cougar defenders to cut the lead to 7-5. McCracken's goal caused Cougar-coach Ron Maxwell to make a change in goal, but what was happening was not the fault of Forslund. However, Darryl Fedorak did play steadily and he was luckier in that the Royals twice missed open goals on chances which would have tied the score.

Shortly after the second miss, Rob Little scored on what had seemed an inoffensive threat and the Cougars were able to hold on, yielding the 8-6 goal at 12:32 and then having an increasingly easier time of it as the Royals finally ran down.

The Riddell-Plowe-Little line stood out as producers. Plowe, now leading the league in goals with 19, scored two goals and provided three assists; Riddell had a goal and two assists, and Little two goals and an assist.

GREG GETS ONE

Greg Robinson, back after a layoff of more than a month because of back problems, and Scott Munro got the other Victoria goals.

As for the Royals, they made their try without much scoring help from their top combination of Jim Dalzell, Gerry Vachon and Larry Quechuk.

Dalzell, leading the league with 41 points, got one assist. Vachon, who had 17 goals and 29 points, and Quechuk, who had 12 goals and 27 points, were both blanked.

Cougar star Ted Plowe (19) deflects Gerry Bond's point blast past Richardson

* * *

COASTAL DIVISION

	P	W	L	T	F	A	Pts.
VICTORIA	19	14	4	1	110	83	29
Vancouver	17	10	5	2	88	65	22
New Westminster	21	9	9	3	111	103	21
Chilliwack	19	4	14	1	70	134	9

OKANAGAN DIVISION

	P	W	L	T	F	A	Pts.
Penticton	19	12	6	1	85	80	25
Kamloops	20	10	8	2	84	65	22
Vernon	16	6	8	2	61	70	14
Kelowna	17	3	14	0	57	110	6

Next game: Tonight — Kelowna at Vernon.

FIRST PERIOD

1. Victoria, Munro (Miles, Lautenslager) 5:43.

2. Victoria, Plowe (Bond) 7:53.

3. Victoria, Robinson (Thomas, Keep) 12:07.

5. Victoria, Plowe (Riddell) 19:52.

5. Victoria, Plowe (Riddell) 19:52.

Penalties — Pennock (V) 2:05, Mellhargy (NW) 5:17, 8:50, Keep (V) 19:32.

SECOND PERIOD

6. Victoria, Riddell (Little) 8:01.

7. New Westminster, John Dalzell (McCracken) 5:41.

8. New Westminster, Craig (Coates, Campbell) 6:58.

9. New Westminster, John Dalzell (McCracken) 10:44.

10. Victoria, Bond (Plowe) 14:27.

11. New Westminster, Margetts (Jim Dalzell) 18:30.

Penalties — Pennock (V) (minor, misconduct) 7:48, Margetts (NW) 8:08, Vachon (NW) and Keep (V) (majors) 13:35, Cowick (V) 17:55.

THIRD PERIOD

12. New Westminster, McCracken (Williams) 3:13.

13. Victoria, Little (Riddell, Plowe) 9:35.

14. New Westminster, Bleakley (Coates, Craig) 12:32.

Penalties — none.

Shots

Richardson (NW)	11	—	—	—
LeMoreux (NW)	—	5	8	21
Forslund (V)	8	8	3	19
Fedorak (V)	—	—	6	6

Attendance 1372.

* * *

Penticton Rebounds, Nips Rockets

PENTICTON (CP) — Penticton Broncos, down two goals after one period, came back to take a 5-4 B.C. Junior Hockey League win over Kamloops Rockets Tuesday and pull three points ahead of Kamloops in the Okanagan division.

Kamloops goals by Gary Howatt and Larry Simon gave the Rockets a 2-0 first-period advantage which Broncos erased in the second, outscoring the Rockets 3-1.

Penticton scored twice early in the third, then held on against a furious Kamloops finishing surge for the victory.

Fred Parent paced the Broncos with two goals, including the winner. Vic Mercredi, Gary Donaldson and Dan Ashman scored singles. Simon fired three and Howatt one goal for Kamloops.

Hockey Scores

Syracuse 3, Jacksonville 2
Charlotte 7, Nashville 2.

ONTARIO JUNIOR

London 5, Niagara Falls 1
Oshawa 8, Hamilton 3.

QUEBEC JUNIOR

Trois-Rivieres 8, Shawinigan 4
Quebec 6, St. Jerome 2.

CENTRAL JUNIOR

Smiths Falls 5, Brockville 2

WESTERN CANADA

Brandon 4, Calgary 2.

ALBERTA

Calgary 5, Edmonton 1.

FAN FARE

By WALT DITZEN

Paintmen Nab Second Place

	P	W	L	T	F	A	Pts.
Ingraham	8	5	1	2	29	19	12
Empress Paint	8	4	3	1	23	21	9
VATs	8	3	3	2	21	23	8
CFB Esquimalt	8	1	6	1	23	30	3

Empress Paint moved into second place in the Stuffy McGinnis Hockey League Monday by blanking Victoria Automatic Transmission, which previously held that position, 8-0, at Memorial Arena.

In the other game, first-place Ingraham Buckaroos trimmed CFB Esquimalt, 7-3.

Keith Lawrence and Ross Joyal led Empress with two goals each while single markers came from Walt Litoski, Norm Spicer, Fred Moulson and Doug Couch.

Ernie Carley and Tom Allan with two goals apiece, Bob Harris, Ken Waet and Gord Wickware scored for Ingraham. Ron Cooke, George Fisher and Fred Compton scored for CFB.

Totems, Bays Win In Basketball Play

	P	W	L	F	A	Pts.
Victoria	3	3	0	131	57	6
Belmont	1	1	0	53	32	2
Oak Bay	2	1	1	123	96	2
Reynolds	0	0	0	0	0	0
Mount View	1	0	1	43	62	0
Mt. Douglas	1	0	1	45	71	0
Esquimalt	1	0	1	14	38	0

Mount View ran into a tough zone defence Tuesday as Victoria Totems took a 62-43 decision in Inter-High School Boys Basketball League play at Mount View.

Oak Bay won its first game of the season Tuesday by downing visiting Mt. Douglas, 71-45, as Doug Walton led the winners offensively and defensively.

ZONE INTRODUCED

Mount View held Victoria on even terms until midway through the second quarter when Totems switched to the zone. Totems pulled away to a 33-25 halftime lead and were never headed. Jim Nemec topped the winners with 23 points while Vic Teng, who netted 12 points in the first half, finished with 17 for Mount View.

Walton sparked the Bays with 25 points, 16 in the opening half, and grabbed 42 rebounds, 22 under the offensive boards.

Brian Wright led Mt. Douglas with 17 points.

Totems walloped Esquimalt Dockers, 59-14, in the first game for both teams Saturday.

OAK BAY (71) — Doug Walton 25, Duff McCagney 10, Pete Gibson 9, Dave Lundine 8, Mike Morris 5, Ron Couvelier 5, Mark Anderson 5, Dave Anderson 2, Ian Lewis 2, Mark Campbell 2.

MT. DOUGLAS (45) — Brian Wright 17, John Jenner 10, Sid Chow 6, Jim Doddridge 4, Greg Gardner 3, Brad Yakutowich 2, Bill Hughes 2, Doug Archibald 1, John Evans, Ron Smith, Barry Hitchman.

VICTORIA (62) — Stu Taylor 14, Al Martyn 15, Mike Smith 3, Ian Scott 2, Roland Sartorius 4, Jim Griffin 1, Jim Nemec 23, Kevin Townsend, Bruce Bingham, Sean Flynn.

MOUNT VIEW (43) — Loris Corletto 7, Gus Levins 4, Graham Thompson 11, Vic Teng 17, Norm Baker 4, Leigh Hegen, Dale Dillon, Bob Chowaiet.

Labatts Share Lead

	P	W	L	F	A	Pts.
Hotel Douglas	4	3	1	370	240	6
Labatts	4	3	1	257	225	6
Drake Hotel	3	2	1	185	177	4
Robertson's	5	0	5	304	442	0

Hotel Douglas exploded for 74 points in the second half to demolish Robertson's Men's Wear, 124-63, in a Victoria Senior Men's Basketball League game at Oak Bay High School Tuesday night.

The win moved Hotel Douglas back into a first-place deadlock with Labatts, who scored a 69-61 decision over Robertson's Monday.

John Lauvaas led the attack with 28 points, three more than Bill Carlson. Robertson's top scorer was Bill Spotswood with 21 points. The winners had a 50-27 lead at halftime.

HOTEL DOUGLAS (124) — Bill Carlson 25, John Lauvaas 28, Al Glover 19, Jack Lusk 18, Don Frampton 8, Bruce Vailor 16, Jack Newnham 2, Dave Cawley 8.

ROBERTSON'S (63) — Al Lorimer 2, Glen Lorimer 3, Bob de Costa 14, Brian Vosburgh 2, Bill Nelson, Trev Cook 2, Al Hall 5, Brian Shaw, Mike Wallace, Mike Bishop 9, Bill Spotswood 21, Norm Smith 7.

LABATTS (69) — Don Horwood 6, Bob Burrows 22, Dave Crawley 8, Dave Wallace 8, Mickey Bateman 8, Ed Kowalyk 2, Ollie Molanen 7, Ken Gregory 2, Dan Wade 2, Joe Patterson 4, Doug Gregory.

ROBERTSON'S (61) — Terv Cook, Mike Wallace 2, Norm Smith 2, Brian Vosburgh, Bob de Costa 19, Al Lorimer 12, Bill Spotswood 4, Al Hall 8, Mike Bishop 14.

U.K. Soccer

LONDON (CP) — Results of Tuesday night's English League soccer matches:

FA CUP

First Round

Great Harwood 2, Rotherham 6.

First Round Replays

Doncaster 1, Crewe 2
Northampton 1, Hereford 2
Scunthorpe 0, Tranmere 0

LEAGUE CUP

Fifth Round Replay

Bristol 1, Fulham 0.

Sport Today

RUGBY

3 p.m. — Inter-High School Boys League, Oak Bay at Reynolds; Esquimalt vs Claremont, Layritz Park; Mount View vs Mt. Douglas, Carnarvon Park.

BASKETBALL

7 p.m. — Inter-High School Boys League, Esquimalt at Reynolds.

Evergreen Club Gets Fast Start

Runners from the newly-formed Evergreen Track Club of Victoria finished 1-2-3 in four of the 12 events Sunday in the second annual Greater Victoria age-class cross-country championships at Beacon Hill Park.

Wendy Thompson led the sweep in the open women's 2.6-mile race with a winning time of 14.29.6 minutes. Penny May and Lindsay Jack finished second and third, respectively.

STEWART LEADS

In the men's open 4.2-mile event, Alex Stewart led the Evergreen assault, followed by Ken Weicker and Simon Rogers.

Debbie Reid won the midget girls' one-mile run in 10.25.5 minutes. Bev Cox and Michelle Browmey completed the Evergreen sweep of the event by finishing second and third, respectively.

Evergreen's final sweep came in the juvenile men's 2.8-mile race won by Al Weicker in 15.09.3 minutes. Rob Ross and Brad Yakobowich were second and third, respectively.

Other winners for Evergreen were Steve Wyllie in the midget boys' 2.6-mile event in 13.51 minutes and Cathy Sapsford in the bantam girls' one-mile race in 6.04.8 minutes.

Results:

BOYS

Tyke (one mile): 1, Stephen Insley, Cordova Bay; 2, Sandy Crisp, Flying "Y"; 3, Blair Boland, Mercuries.

Pewee (one mile): 1, Chris Sindling, Flying "Y"; 2, Kevin Kendall, Flying "Y"; 3, Bobby Bryant, Sidney.

Bantam (1.6 miles): 1, Fraser Byrne, Flying "Y"; 2, David Cox, Evergreen; 3, Les Sainsbury, Flying "Y".

Midget (2.6 miles): 1, Steve Wyllie, Evergreen; 2, Richard Kinham, Evergreen; 3, Grant Boland, Mercuries.

Juvenile (2.8 miles): 1, Al Weicker, Evergreen; 2, Rob Ross, Evergreen; 3, Brad Yakobowich, Evergreen.

Open (4.2 miles): 1, Alex Stewart, Evergreen; 2, Ken Weicker, Evergreen; 3, Simon Rogers, Evergreen.

Masters (2.2 miles): 1, Derek Ellis, UVic.

GIRLS

Tyke (one mile): 1, Terry Adams, View Royal; 2, Karen Morris, Sidney; 3, Carolyn Pipes, Flying "Y".

Pewee (one mile): 1, Susan Hutchinson, Flying "Y"; 2, Sonya McGoldrick, Sidney; 3, Sheila Chalmers, Happy Valley.

Bantam (one mile): 1, Cathy Sapsford, Evergreen; 2, Cheryl Blevins, Mercuries; 3, Linda Montgomery, Mercuries.

Midget (1.6 miles): 1, Debbie Reid, Evergreen; 2, Bev Cox, Evergreen; 3, Michelle Browmey, Evergreen.

Open (2.6 miles): 1, Wendy Thompson, Evergreen; 2, Penny May, Evergreen; 3, Lindsay Jack, Evergreen.

The Original Knight
SOLUNAR TABLES
When To Fish Or Hunt

According to the Solunar Tables calculated for this area, the best times for hunting and fishing today and tomorrow will be as follows (Times shown are Pacific Standard Time):

TODAY

A.M.		P.M.	
Minor	Major	Minor	Major
1:50	7:50	2:00	8:15

TOMORROW

2:30	8:35	2:45	8:55

Major solunar periods, lasting 1½ to 2 hours, dark type.

Minor periods, shorter in duration, light type.

Victoria High Boosts Lead

	W	L	Pts.
Victoria High	11	1	22
Belmont	8	4	16
UVic	8	4	16
Victoria "Y"	8	4	16
Royal Jubilee	5	7	10
Reynolds/Oak Bay	4	10	8
Claremont	3	8	6
Mt. Douglas	1	7	2

Victoria High opened up a six-point lead in Victoria and District women's volleyball by sweeping four games Tuesday night at Victoria High.

University of Victoria, winners of three games, and Belmont, 2-2 for the night, are tied for second place with 16 points each.

Victoria downed Royal Jubilee Hospital, 15-5, 15-5, and defeated Victoria "Y", 15-8, 15-12.

Basketball Scores

NBA

New York 128, Atlanta 119
Detroit 111, San Diego 108
San Francisco 104, Philadelphia 98
Baltimore 126, Portland 104
Milwaukee 117, Chicago 108
Buffalo 112, Phoenix 108

Minor Hockey Scores

Results of games played last week in minor hockey leagues in Victoria and district:

SAANICH

PUP 'B' — Dale Turk 2, Bill Steen Builders 0; Saanich Employees 1, Brady's Fish and Chips 3; Burnside Home 5, CFB Esquimalt 4; Co-ops 2, Mermaid Pools 3.

PUP 'A' — Dave Stubbs Construction 0, Pacific 66 0; McDonald Road 1, Saanich Lions 4; Reesor and Finch 1, Bert's Men's Wear 2; Evening Optimists 2, Langford Drywall 1.

PUP REP — Saanich 2, Victoria 3.

PEE WEE — Westview Service 2, A and L Dairy 1; Mel's Bargains 3, Carmel Construction 2; Home Lumber 6, Metro Decals 2; Island Heavy Equipment 3, HMCS Yukon 8; Hy's Steak House 2, Evening Optimists 2.

PEE WEE REP — Saanich 4, Esquimalt 0.

BANTAM 'B' — Car Kraft 1, Big Barn Market 2; Chefs Association 0, Club 14.

BANTAM 'A' — Douglas Volkswagen 1, Campbell Construction 3; Saanich Esso 3, Fairways Market 6.

BANTAM REP — Saanich 4, Victoria 3.

MIDGET — Imperial Building Materials 3, Saanich Esso 1; Burnside Plaza 6, Saanich Builders 4.

ESQUIMALT

PEE WEE PUP, division 'A' — K of C 7, Ideal Fuel 0; Tyee Shell 4, Gold Group 0.

PEE WEE PUP, 'B' division — Yarrows 7, Piccadilly's 0; Tudor House 9, Blakes Plumbing 0; Naden Chiefs 8, Naden Pros 0.

PEE WEE — Esquimalt Legion 172 1, IOOF 1; Esquimalt Plaza Drugs 4, HMCS Yukon 3; Colwood Merchants 1, Legion 27 1.

PEE WEE REFS — Esquimalt 6, Saanich 4.

BANTAM — Pilots 6, Tiefaiger 42 1; Grime 2, Esquimalt Lions 1; CFB 2, Dave Duncan Shell 1.

MIDGET — No-Way Cleaners 3, Royal Arcanum 0; Teamsters 3, Shawnigan Lumber 2.

JUVENILE — Esquimalt 3, Saanich 4; Esquimalt 5, Victoria 0.

JUNIOR 'B' — Esquimalt 4, Saanich 2.

VICTORIA

PEE WEE PUP, 'A' division — George Randall 4, Chinese Village 0.

PEE WEE PUP, 'B' division — Bontigans 3, Empress 8; Green's Gremlins 7, Kents 0.

PEE WEE — Evening Optimists 6, Bombers 5; Tigers 5, Royers 2; Maroons 1, Capitals 2; ANAF Senators 4, Aces 7.

PEE WEE REP — Evening Optimists 9, Fullers Lake 2.

BANTAM — Stampeders 2, Chiefs 5; Royals 3, Hawks 3; Maple Leafs 1, Blades 2.

MIDGET — Indians 1, Aces 4.

MIDGET REP — Cougars 3, Racquet Club 2.

Hawley Hits Total of 433

TORONTO — Jockey Sandy Hawley continued his hot riding hand Tuesday, guiding three winners home at Woodbine racetrack to bring his number of wins this season to 433.

The record for the number of wins in a season is held by Willie Shoemaker, who had 485 winners.

Hawley took both ends of the Daily Double, the first and second races, which paid $15.00, and was aboard the winner of the sixth race.

High School Soccer Tourney Set

The stage is set for the first B.C. high school boys' soccer tournament.

The championship, which until this year was strictly a two-team, one-game event, will involve eight teams from all over the province in a modified, double-knockout format lasting three days.

Participating are Castlegar (West Kootenay), Abbotsford (upper Fraser Valley), Winston Churchill (Vancouver), Kamloops (Okanagan Valley), Burnaby North (Burnaby-New Westminster), North Delta (West Fraser Valley), Cowichan (Mid-North Island) and Mount View (Victoria).

The tournament will start with four matches Thursday, five on Friday and four more on Saturday, including the championship final starting at 8 p.m. at Royal Athletic Park. Athletic Park will be the scene of a match Friday night also.

Admission to Thursday's matches, at Centennial Stadium and the field adjacent to the stadium on University of Victoria grounds, is free and the matches starting at 9 a.m. and 11 a.m. Friday are also free. Admission to Saturday's matches and the Friday evening match at Royal Athletic park is $1 for adults and 50 cents for students.

Defending-champion Burnaby North faces Kamloops at Centennial Stadium in one of two 11 a.m. matches Thursday morning. Castlegar and Cowichan tangle at the same time on UVic grounds.

At 2 p.m. Mount View Hornets play North Delta at Centennial and Winston Churchill tackles Abbotsford half an hour later on UVic grounds. Hornets face a tough draw as both North Delta and Burnaby South, expected to beat Kamloops and face the winner of the Mount View-North Delta match, are considered two of the better teams in the tourney.

Duncan, North Cowichan

Joint Services Study Will Go to Councils

DUNCAN — There was contrasting reaction Tuesday to a long-awaited joint services study for Duncan and North Cowichan which has been carried out by planning consultants.

The study, completed by Bates, Peale, Marwick and Co., was released by both councils. Aldermen in both areas authorised it in a bid to increase closer cooperation between Duncan and North Cowichan.

North Cowichan Mayor Gerry Smith described the study as "a good job."

Duncan Mayor Jim Quante felt it was "disappointing report which did not tell us anything we didn't know."

Smith said: "We should try joint services for a while before we think of amalgamation. We don't know yet, for instance, how far the regional district will go as far as administration is concerned.

* * *

"I think it would be good if the regional district would take over some of the things because it would save money."

Quante agreed the report contains "a wealth of information" for the general public.

The report would have to be considered by both councils before it could be implemented, he said.

The study recommended:

Planning: regional planning by the region and local planning by contract from the region or from consultants.

Roads and sidewalks: local or joint service, no urgency for change.

Water supply — sources and main trunks: regional.

Water distribution: joint service.

Sewage disposal treatment plants and main trunks: regional.

Sewage collector system: joint service.

Storm sewer systems: joint service.

Garbage disposal, incinerators or disposal sites: regional.

Garbage collection: local or joint service, no urgency for change.

* * *

Public safety building for receipt of calls and despatch of warnings: regional.

Police and fire service: no change except for central information and administration services in public safety building.

Public housing: regional.

Public health unit building: regional.

Parks and recreation: regional.

Local recreation and community services: local or contracted from region.

Cemeteries: as at present or regional but no urgent need for change.

Assessment: regional or joint service.

* * *

The planners said that by mid 1973, regional operation of the major facilities, including water supply, sewage treatment and garbage disposal, should have settled down and be working satisfactorily.

A three-year period is foreseen for smooth transfer of the functions which are recommended for the region.

The planners also recommended regular joint council meetings. They pointed out that amalgamation between Duncan and North Cowichan could be re-considered in 1973 but they advised against partial amalgamation.

* * *

They said: "Our recommendations imply an evolution from the present independent councils to a more closely integrated organization, particularly for planning and construction of major facilities.

"No abrupt change is required in the tax load on the residents of the two communities nor are additional costs required for the operation of the routine services. For those who may have hoped for savings from some form of amalgamation, we see no major significant savings whatever form of joint service arrangement might be adopted."

Singers Practise for Christmas

Conductor Peter Yelland takes to table top for better view of Polyphonic Singers as he takes them through rehearsal for annual Christmas concert. Program will be presented at Cowichan high school Dec. 17 at 8:15 p.m. About 90 singers will take part in concert in conjunction with other local instrumental groups and Cowichan drama students.—(Klaus Muenter)

Garbage Problem

Action Promised On Cedar Dump

NANAIMO — Nanaimo regional district promised action by July on the garbage dump at Cedar during a meeting Tuesday night.

Board chairman Don Bacon said: "It is our intention to have the Cedar dump operation phased out in the next seven or eight months."

George Carson a resident of the area since 1946, said 15 years ago he was promised the dump would be moved.

He complained about the odor from burning and seepage of polluted effluent into the Nanaimo River.

* * *

Nanaimo Ald. Bill Hunter said operators of the dump, Nanaimo Disposal Services, were "in a bad way" because of vandalism of equipment.

Don Earle of Hub City Disposal Services asked what would happen to garbage in the meantime if there was no scraperplier or compacting machine operating.

He said garbage was piled 10 to 15 feet high.

* * *

Carson told the board that he thought it unfair that for years his taxes had been going up and the value of his property down because of the location of the dump and the population resulting from it.

He said there had been two car accidents near the dump resulting from poor visibility on involved seven vehicles.

Carson was spokesman for 325 people who signed a petition requesting discontinuance of the dump operation.

Later in the meeting the board authorized a regional solid waste (garbage) disposal study by the engineering firm of Willis, Cunliffe and Tait.

Nine people were appointed to the Greater Nanaimo Advisory Planning Commission: Keith Kinch, Petroglyph; Alex Virostko, Harewood; Reg Gates, Northfield; Mrs. Joe Shook, East Wellington; Ray Brookbank, Departure Bay; Lyle Fettham, North Wellington; Earl Culpepper, member-at-large; Gino Sedola, chairman of Nanaimo advisory planning commission; Mrs. Marjorie Warwick, Nanaimo school district.

* * *

The board also authorized established an advisory planning commission for the Lantzville district. Appointed were: Lawrence Spearing; Felix Nicholson; Peter Ramsay; William Thomas; Frank McLaughlan.

Lantzville commission is the third set up by the regional board. Gabriola Island and Greater Nanaimo were the first to be established by the board.

'We Want to Stop Bad Things'

Rural Planning Supported After Cobble Hill Attack

DUNCAN — Planned development in the Cowichan Bay and Cobble Hill areas was backed by a regional director Tuesday.

Ken McKinnon, vice-chairman of Cowichan Valley Regional Board, said that it would be a blessing rather than a detriment, particularly to people who moved to the unorganized areas to escape the rigid rules and regulations of organized communities.

McKinnon, regional director for Cowichan Bay, was replying to comments made by a Cobble Hill resident who had said that people in the unorganized area were being asked to "virtually give up the blessed freedom of rural existence which they sought when they chose to live in this area."

* * *

The regional board recently decided to study professional planning guidelines for planned development. Bylaws are being prepared to deal with zoning, subdivision and development control. Eagle Heights-Honora district have asked for similar controls.

McKinnon said it was hoped that first readings could be given at the board's December meeting.

He said public hearings would then be held in all affected areas to acquaint ratepayers with all aspects of the proposed bylaws.

The final reading could be given either in February or March.

McKinnon said: "people have this idea to move into unorganized areas and feel it is a freedom but in many cases this is a false concept for freedom because often others impose their own idea of freedom to the detriment of their neighbors. Now we still have the chance to guide the development of the area.

* * *

"We try to preserve the present values and environment. The philosophy of planning today is to stop the bad things that are happening and to give us breathing space to get more sophisticated control if necessary, but perhaps the present proposal is adequate for a number of years."

McKinnon said the area needed what Saanich did 10 years ago and what Surrey did 20 years ago.

He said that, having been raised in the Cloverdale area, he was well aware that, in the case of Surrey, development curbs came too late.

* * *

He said: "Eighteen years ago, they had about 35,000 people in that area and now they have 90,000, and they have very serious problems. What happened there, we don't want to happen here."

McKinnon pointed out that the mass of the area would be rural residential with the exception of existing commercial firms and small industrial areas at Cobble Hill and Cowichan Bay.

He said that, in the rural residential area, the list of banned enterprises would include: saw-milling, fish canneries, pulp and paper mills, thermal power plants, mineral concentrate plants, asphalt-drying, concrete manufacture, construction equipment storage, junk and salvage yards, used car equipment yards or car salvage yards.

* * *

Residential areas in the Cowichan Bay and Cobble Hill areas centre around both villages and commercial marine zoning is proposed for Cowichan Bay waterfront.

Referring to "crossroad-commercial" along the Trans-Canada Highway, McKinnon said: "At the present time we are trying to encourage people who wish to go into that type of business to locate in these already existing 'crossroad-commercial' areas.

* * *

He said that imposing those restrictions would mean protection for many residents in the unorganized area as far as their investment and their peace of mind was concerned.

Car Offered For Students

COURTENAY — A Nanaimo car firm has offered a driver-training car for use in Courtenay school district, it was reported Monday night at a school board meeting.

The secretary-treasurer's report said that Myers-Holland have offered a dual control car.

Accepting the offer of Myers-Holland, education committee chairman, Mrs. Ruth McKellar said her committee had reluctantly agreed to cancel a district driver-training program when it became evident that a car would not be available.

In past years, cars have been supplied by two local firms.

Len Potts who had administered the driver-training program for some years said the road instruction phase of the course could begin immediately.

It was also pointed out that a revised schedule of lower tuition fees should be possible, making the program available for more students.

Campbell View 'No Help'

Statements Monday by Municipal Affairs Minister Dan Campbell that Ottawa is responsible for setting back plans to create B.C.'s first Indian municipality at Cape Mudge on Quadra Island didn't help solve the problems, a spokesman for the Indian Affairs department said from Ottawa Tuesday.

* * *

"This is no time to start blaming other levels of government; we hope to reach agreement on the matter soon," he said.

"This is a very complicated procedure and it has taken a little longer than we expected, but I don't think it's right to pin the blame on anyone now," the spokesman said.

* * *

Campbell said Monday the vote on the creation of the first Indian municipality which was to be held this winter couldn't be held without B.C. and Ottawa first reaching agreement on the terms for the pilot project.

He said he has written to Indian Affairs Minister Jean Chrétien stating his views on the federal position and has also requested a personal meeting with the minister.

Ice enthusiasts try out Departure Bay's impromptu sports arena

Winter Gives Sneak Peek

Photostory By AGNES FLETT

DEPARTURE BAY — Children had a sneak preview Sunday of 1971 when Departure Bay's centennial project opened unofficially with the help of the weather.

A new black-topped outdoor arena near the beach was pressed into service when temperatures dropped Saturday. Departure Bay volunteer firemen flooded the arena to give a sample of centennial planning in action.

In past years, ponds in the area sometimes had frozen over in January, but seldom in November. As Departure Bay population has expanded, most of the ponds are gone, and skating room has become scarcer.

The centennial committee, with about $8,000 available in federal, provincial and local grants, decided on the arena for lacrosse and roller-skating and ice skating in winter.

The rink, about 100 by 200 feet with raised sides, will be fenced later for lacrosse.

The project won't be officially opened until January, but committee members Mrs. Irene Shupe, Dave Patty and Fred Dorman are pleased the project was far enough along to take advantage of the weather.

ALTHOUGH ONLY one of trio who had skates was Mrs. Irene Shupe, she had willing helpers to keep her upright as she tried out first ice of winter during unofficial opening of centennial project. With her are Fred Dorman and Dave Patty.

Duncan Man 'Better'

A man whose heart was defibrillated 175 times at Royal Jubilee Hospital was feeling better Tuesday, a week after he was overcome with a heart attack.

Lloyd Dunbar, 51, of Duncan, was admitted last Tuesday after he collapsed at a shopping centre. During the next 18 hours, his heart received the heavy sequence of electrical shocks to restore its pumping action.

Increase In Fees Refused

DUNCAN — Refusal to impose an increase in ambulance charges for Cowichan Valley residents was stressed Tuesday in a statement by Duncan Ambulance Society directors.

The statement said: "We have endeavored to obtain financial assistance from local councils with area in receipt of increased per capita tax funds from the provincial government to assist with ambulance services with no apparent success.

"The regional district of Cowichan Valley has recommended an increase in charges to $15, plus 50 cents a mile for taxpayers in the ambulance area, which covers the territory from Westholme to the north, to the top of the Malahat in the south, from the east coast of the Island westward to include Paldi and Shawnigan Lake."

Under the recommended new rates, a charge of $10 for Duncan area would be raised to $10.

The directors said: "We are still hopeful that local governments can provide the necessary funds to enable us to carry on with the provision of ambulance service to the residents of the Cowichan Valley."

Project Goal: Additional Libraries

The establishment of branch libraries was chosen Monday afternoon as the Greater Victoria Centennial 71 commemorative project at a meeting of the Centennial 71 committee's board of directors.

The enterprise will be shared by Victoria, Saanich and Oak Bay. Esquimalt decided earlier to go it alone on a commemorative project and devote money available for special events and administration to sports development.

Committee chairman Col. A. O. Hood announced following the directors' decision that approval would have to be obtained from the municipal councils of Victoria, Saanich and Oak Bay.

If such approval was obtained, Hood said, the committee would not make decisions as to when or where or how many branches would be built. Such decisions would be made by the Greater Victoria library board.

★ ★ ★

Both Saanich and Oak Bay councils endorsed the choice of the centennial committee-directors to establish branch libraries in Victoria, Saanich and Oak Bay Monday night.

Saanich aldermen felt that the building should be owned by the municipality and service used as a supplement to the existing branch library in the Town and Country Shopping Centre.

At the centennial 71 committee meeting, it was stressed that only the commemorative project was involved in the decision.

The $377,104 to be used is being raised by a grant to each municipality of $1 per capita from both the federal and provincial governments and 50 cents per capita contributed by each municipality.

Each municipality, including Esquimalt, also contributed 40 cents to be used for special events and administrative costs.

★ ★ ★

Three other suggestions for commemorative projects were considered by the board of directors. They were: an activity centre for the handicapped, an environmental information centre and improvement of the Gorge waterway.

Branch libraries project is completely separate from whatever may be chosen as a B.C. Centennial 71 project to be paid for out of a $10 million gift from the federal government.

Of that amount, $2 million has been used in the per capita grants program and another $1 million is earmarked for special events like the London to Victoria air race in July and the Royal tour in May.

Man Dies

An 88-year-old Esquimalt man died in a fire in his home at 457 Foster Monday night.

Esquimalt police and fire department, on the scene two minutes after the alarm was turned in at 5:49 p.m., said they were not able to tell immediately whether the death of the man, Albert Francis Spencer, was caused by asphyxiation or fire.

He had apparently been sitting in a chair in the kitchen when the blaze broke out, police said. There was a hole burned in the floor and the chair was a pile of ashes when firemen arrived, they said.

Immediate fire damage was confined to the kitchen and there was some smoke damage to the rest of the house, Spencer, who required a wheelchair to get around in, was known to be a pipe smoker, Esquimalt police said, and the fire may have been started by one of his pipes.

The blaze was discovered by Spencer's daughter, Mrs. E. E. Harrop, who had just arrived home from Victoria. She was unable to get into the house because of the intense heat, police said.

Mrs. Harrop rushed to a neighbor, Mrs. H. N. Marshall of 452 Foster, who called the fire department. The fire had apparently been burning for some time before it was discovered, police said.

Peterson Under Surgery

Leslie Peterson, B.C. attorney-general and labor minister, underwent surgery Monday in Royal Jubilee Hospital to remove what was described as an obstruction in his intestinal tract, and later was reported "doing well".

He became ill while attending the Social Credit party's annual convention in Vancouver and entered hospital here eight days ago for what his office said, were tests following flu complications.

However, a spokesman for the attorney-general's department said Monday surgery would be required to remove scar tissue from an ulcer which was obstructing the intestinal tract.

250 HOUSES FOR SALE

"HOMEFINDERS"
3083 SHELBOURNE ST.
"YES, WE TRADE HOMES"

GORDON HEAD
$31,900
Gracious! Spacious! This delightful 2-bedroom quality home is one you shouldn't miss! Room for further development. Excellent mortgage. Phone NOW!
HAZEL RAVENHILL
388-4401, 383-0076

OFF CRAIGFLOWER
Immaculate 4-bedrm. home. Modern elec. kitchen. Living rm. with fireplace and dining rm. Rec. rm. plus extra bedrm. Utile carport, large lot. Asking $26,900. Call
VERA FRIEDRICH
388-4401, 598-7688

LAKE HILL
EXCELLENT VALUE
3-B.R. plus revenue in this lovely 4-yr.-old home. Large lot mtg. at 8¾ per cent. Close to all schools. Early possession. View now.
TERRY EDEN
479-1528, 388-4401

NOV. SPECIALS
$1,000 DOWN
1 $13,900 3-bedroom bungalow near Jubilee Hospital. Basement and oil heat.
2 $16,500 Larger 3-bedroom home near bus and the sea. Full basement, oil heat, apartment zoned.
HURRY AND CALL
ELSIE O'BRIEN, 592-6309
MAUDE DOBSON, 656-5876
OAK BAY-WILLOWS
Delightful family home, just 11 years old. 3 or 4 bedrooms, 3 baths, large recreation room, separate dining room. Just $17,000.
MAUDE DOBSON, 656-5876
ELSIE O'BRIEN, 592-6309
388-4401 ANYTIME

GONZALES PARK
$16,900, A BARGAIN!
2 Bedrooms
Living room with sliding doors to large sundeck overlooking water. Dining room.
Close to school, transportation, etc.
IRENE VAN ... 592-6051
388-4401 ANYTIME

$12,200 JAMES BAY
APT. ZONED
1-bed., no-basement home renting at $125 per mon. Immaculate condition. Good holding and investment property.
HAROLD BARBER
388-4401, 384-2048

CHARMAN PACIFIC REALTY LTD.
608 Broughton St.
385-9765

OPEN HOUSE
OPEN HOUSE
1696 GARNET ST.
FRIDAY 7-9 P.M.
SATURDAY 2-4 P.M.
Lovely 3-bedroom family home, only 11 years old. 1285 sq. ft. of living on the main floor. Separate dining room. Pretty in-law suite in the full, high basement. Lovely large lot. Close to all school levels. Asking $29,700. Terms. Call Phyllis Wheldon, 386-9765

ESQUIMALT PANORAMIC SEA VIEWS
CHARACTER HOME
EASY, EASY TERMS
FULLY FURNISHED
Absolutely ideal for retirement or for the smaller family is this attractive bungalow just a few yards from the sea. With a low down payment, the owner will carry the entire balance like rent. Very smart and spacious kitchen has picture window overlooking the ocean, and the 29x12½ living room with fireplace also has seaview. There are 2 bedrooms, all a concealed sprinkler system. Lot 100x210, is fenced, landscaped into four levels with shrubs and rockeries, offers some seclusion and sea glimpses.
Also attached garage and portable metal tool storage shed.
Clear title with financing available, if required.
CONCORD REALTY LTD.
386-5471
Brent D. Ewing — Res. 386-1097

TOWN & COUNTRY REALTY LTD.
Town and Country Shopping Centre
3817 Douglas St.
382-7226 — 24 Hrs.

FAIRFIELD — Large income or family home. Upstairs and basement suites rented. Asking $25,900 with good financing. Owner would carry second mortgage up to $5,000. Immediate possession. Must view to appreciate.
Frank Beamish — 385-2471
Johnston and Co. Ltd.

Ross Bay — special offer of sea view home. (House needs some modernizing). Excellent lot, off Marine Drive. This home is a tremendous value at $16,900. Call immediately. Mr. Cowan 388-4401
Shirley Philips' Homefinders Ltd.

4x8 MODELS DUPLEX
only $19,500, low D. Payment. 2 bedrms., L.R., kitchen, eating area, 4-pce. Bath, W.D., hook up, ea. side. Ruth Lukaitis, 386-4271, 477-5966. J. H. Whittome & Co. Ltd.

250 HOUSES FOR SALE

P. R. B.
P. R. BROWN & SONS LTD.
The PEOPLE to SEE are P.R.B.
762 Fort St. 385-3435 (24 hrs.)

EXCLUSIVE
NEW LISTING
OPEN TO VIEW
1224 BASIL ST.
(OFF HILSIDE)
WED. 1:30 P.M.
TO 4:30 P.M.
AN EXTREMELY WELL BUILT 2-BEDROOM HOME CLOSE TO SHOPS AND BUS. FULL HIGH BASEMENT. SEPARATE DINING ROOM, SITUATED ON A QUIET STREET.
$20,900
MRS. MUSTERS — 385-3435
P.R.B.

3 OAK BAY GOODIES
TAKE YOUR CHOICE
$20,900, $21,500, $23,900
Winter evenings will be a real pleasure in front of your fireplace in any one of these 3 stucco bungalows in Estevan-Eastdowne areas. All 2 bdrms., 3 with and one without bsmt., good condition, quick occupancy, one with appliances, drapes, rugs incl. and excellent financing, also carport and garage.
C. WARREN, 385-3435
P.R.B.

SNUG COTTAGE
TWO BEDROOMS, NO BSMT., LARGE GARAGE AND WORK SHOP. CLOSE TO SHOPPING TRANSPORTATION AND SCHOOLS. LOW TAXES. WELL PRICED AT $15,000
CALL S. W. BRIDGES
385-3435 or 479-4455
P.R.B.

GOOD VALUE
2 B.R.
FULL BASEMENT, $14,900
Duplex-zoned lot. 2-bdrm. full-basement home with auto oil furnace, 100 amp service, copper plumbing. Present financing can be assumed. Late inspect this good value home.
TED HUEBNER — 385-3435
P.R.B.
P. R. Brown and Sons Ltd.
762 Fort St.
385-3435

NEWSTEAD REALTY LTD.
JUNCTION CENTRE
1631 FORT STREET — 382-8117

FIVE BEDROOMS
IN-LAW SUITE
Main floor has two bedrooms, 18x14 L.R. with fireplace, 12x10 separate D.R., 13x13 kitchen, eating area and utility. All have gleaming hardwood floors. Second floor has 3 bedrooms or in-law suite of 1 large bedroom, living room, and complete kitchen, full bathroom. Full high basement. Low D.P., good financing at $26,800. We will consider trades.
BEN PARENT
382-8117 or 382-5219
NEWSTEAD REALTY LTD.

MOVE IN NOW!
STUCCO CHARM
14 YEARS
LOW DOWN PAYMENT
MOVE IN NOW to this sparkling two-bedroom bungalow. Entertainment size living room. Full basement. High location, close to shopping and transportation. $2,000 below market value. Call now! Asking $20,900.
MRS. V. ROBERTS
382-8117 or 592-2171
NEWSTEAD REALTY LTD.

BROWN BROS ON BLANSHARD
388-4771 ANYTIME

OPEN HOUSE
2717 PRIOR ST.
TODAY
1:30 to 5:00 P.M.
JUST LISTED — Below Market Value. This home is priced to sell. Modern Family Residence. Through hall plan — living room with open fireplace, separate dining room, convenient kitchen, two bedrooms each 13'x11', full basement with additional 2 bedrooms, plus rumpus room with bar. Close to all conveniences. Exclusive listing. Asking $20,800. DOUG LAWSON IN ATTENDANCE. 386-4771 (anytime)

SAXE POINT
SEA VIEW
A delightful, bright bungalow with 2 spacious bedrooms. Separate dining room. Living room with views. Extra panelled den in basement. Offered at $21,500. FRANK BUTLER, 386-4771 (anytime)

CLARKE & WALLACE REALTY LTD.
A DIVISION OF THE INVESTORS GROUP
626 BROUGHTON — 385-8794
Across from Eaton's Car Park

GRACIOUS
PRESTIGE HOME
This property in the Willows district is just inside the Uplands border. 1270 sq. ft., three bedrooms, 2 baths, recreation room, full basement, expensive wall-to-wall carpet in the living room, dining room and hall. Beautiful easy care lot. A top quality home at a surprisingly low price.
Asking — $34,500
Call P. Hatler
385-8794 anytime — Res. 477-3038

QUICK POSSESSION
LOW DOWN
PAYMENT
Two bedrooms with room for future development (could be 4 bdrms.) full bsmt. with rec room. Immaculate condition. Asking $21,900. To view phone Mrs. Wallace or Mr. Pigott 385-8794 anytime.

TUFFREY and MILLS LTD.
Real Estate and Insurance
1119 Blanshard St.
386-7737

THE WHITE HOUSE OF FAIRFIELD
$34,900
People like Fairfield:
It's close to everything
It's a nice place to live
It's quiet and economical
I am pleased to offer this exceptional Manor House with separate Carriage House, to the buyer who is looking for lots of living space.
— How's the condition — Good.
— How many bedrooms — 4.
— How many bathrooms — 2.
— How many fireplaces — 2.
— Does it have a hall — Yes, with a fireplace, yet!
WHAT'S WRONG WITH IT?
It needs a large family. Call HEATHER GAMMON at 388-7737 or 479-2607.

3 BED. — $22,900
7¾ PER CENT INTEREST
9-year-modern stucco, gleaming hardwood floors, fireplace, full high basement, 70 ft. lot in Saanich county setting. Principals only. 477-3124

CORDOVA BAY
New home 1240 sq. ft., 4 bedrooms, 1½ bathrooms, wall-wall carpet. Floor to ceiling fireplace. Some sea view. Just off shopping centre, quiet area. $29,900. 658-5870

250 HOUSES FOR SALE

D. F. H.
D. F. HANLEY AGENCIES
3293 Douglas St.
385-7761

PRICE REDUCED
6 BEDROOMS
Owner has built. This means he really wants to sell this 6-bedroom home in the Oaklands area. This is the kind of home that would suit either a large family or the investor. Large double garage with space to store a boat, enclosed back yard. Reduced to $20,500 and very well priced. For further information contact
JOHN BARTON
385-7761 ANYTIME
D.F.H.

A REAL CHARMER!!
TUDOR STYLING!!
Well located and beautifully landscaped this 3-bedroom home features large living room with feature fireplace, separate dining room, ideal for entertaining, plus a den with a fireplace. Over 1,500 sq. ft. of gracious living. Asking $23,000. For appointment to view contact
JOHN BARTON
385-7761
D.F.H.

ON A CLEAR DAY
RISE AND
LOOK AROUND YOU!
At the priceless panoramic views of the mountains, sea and city. These could be yours in this modern executive home. The more than 2,200 sq. ft. contains comfortable living room, dining room, 4 bedrooms. The large master bedroom has a 4-pce. en suite and its own private balcony to take advantage of the views. Also a large Rec. room, double carport, etc. A luxurious home priced at $49,500. To view please call
BILL HORAN, 477-1287 or
BILL BATES, 479-6903
OR 385-7761 ANYTIME
D.F.H.

"Complete Real Estate Service Across Canada"
MONTREAL
R U S T
1051 Fort St. — 386-2111
Sidney 656-3924

SIDNEY
SACRIFICE SALE!!
Low Price of $23,500
Reduced from $26,600, comparable house in Victoria would be at least $28,000. No down payment if you qualify for Gov't $5,000 second mortgage.
BRAND NEW QUALITY 3-BEDROOM, FULL BASEMENT HOME. BEAUTIFULLY PLASTERED. NO DRY WALL!! WALL-TO-WALL CARPETING THROUGHOUT. DOUBLE CARPORT. LARGE LOT ON QUIET CUL-DE-SAC. CLOSE TO PARK, SCHOOL AND MARINA.
Ron MacDonald or
Stan Mitchell
386-2111 or 656-3924

"ON THE WATERFRONT"
Adjacent to Saxe Park. Near new 8 rooms, 4 bdrms, den, huge rec room, 2500 sq. ft. of Luxury living. Fully carpeted, fully equipped. Washer, dryer, range, fridge, dishwasher. All thermo pane windows facing the sea. 2-car garage or workshop. Plus — 6-room semi detached. Also fully carpeted and fully equipped and carport. See this most unusual property. Appraised value $87,000. Must be sold. Terms or trades considered. ASKING PRICE $79,500.
S. W. Anderson Ltd.
384-9328 — Res. 382-8917

SOUTH OAK BAY
FALKLAND AREA
SECLUDED LOCATION
MODERN HOME
100 PER CENT WALL TO WALL
3 BEDROOMS
1820 square feet of gracious living situated on a medium-sized secluded lot with fruit trees, shrubs, rockeries. Easily kept garden 2 blocks from the sea in exclusive area. Large living room, small den, 2 large twin-sized bedrooms. Full dining room. Beautiful kitchen with oversize dining area. Sundeck off one. Every room wall-to-wall carpeted. Full high basement with extra bedroom. Utility room wired for washer and dryer. Oil-o-matic heat. Garage for 2 cars. Patio. Excellent condition inside and out. Some financing can be arranged at the full price of $28,900. Call John James, 592-2107, eves. 384-6931
Western Homes Ltd.

C. G. HEISTERMAN & CO. LTD.
1121 Blanshard St. — 386-4101

ROYAL OAK AVENUE
OVER ½ ACRE
4 BEDROOMS
$29,300
Situated on over ½ acre of view property, adjacent to Broadmeadows Estates this spacious Post and Beam home contains living room with raised hearth F.P., dining room, bright kitchen with eating area, 3 bedrooms and bath. Open stairway to lower level with one large bedroom, semi-finished recreation room and 2-pce. bath. Owner transferred and must sell immediately. For appointment to view call Mr. Blannin, 383-4161, res. 385-1185.

CITY TRUST
CITY TRUST
CITY TRUST
1306 DOUGLAS ST.
383-4141

NO DOWN PAYMENT
NEW
GORDON HEAD
If you qualify for the B.C. second mortgage you can own this superb 3-bedroom home using no money from your own pocket. This is worth seeing. UNDERPRICED $21,950.
G. THORNELOE, 477-2771
B. GARSIDE, 383-5826

ONLY $5,000 DOWN
and assume the balance on a low interest rate first mortgage will put you in possession of this lovely spacious 3-bedroom, full basement family home. Only 2½-yr.-old. Beautiful garden with several fruit trees. Close to schools, transportation and stores. Be sure to see this excellent home today.
FULL PRICE
ONLY $28,900
Mr. Vint, 386-8784, Eves., 388-6302
Douglas Realty Ltd.

GARDNER REALTY LTD.
899 FORT STREET
385-7721

Excellent home, good value with only $2,500 dn. 3-bedrooms, full basement, good heating, wiring and plumbing, semi-development, on no thru street. Urgent sale offered at only $16,900. Don't miss this offer. Call now. Mr. Cowan 388-4401
Shirley Philips' Homefinders Ltd.

250 HOUSES FOR SALE

SIDNEY
DIRECT FROM BUILDER
Moraga Place — off Ardwell Ave. (Turn off Pat. Bay Highway at McDonald Park Road and right on Ardwell)
2-Bedroom Bungalow — $21,900
3-Bedroom Bungalow — $21,900
Both have carports and second fireplace RI in basements. One has W-W shag.
Also 3-bedroom bungalows and split-levels under construction. $21,900-$23,900.
All on sewer in a very attractive cul-de-sac and you will find they are excellent value.
Call Charles Morris of Reason and Pinch Homes — Builders and Developers. Office 477-6946. Home 386-4224.

W. J. LINDSAY LTD.
ROYAL OAK SHOPPING CENTRE
479-7111 — 658-5040

JUST IMAGINE
You can buy a young, modern, 2-bedroom home in Langford plus rented like-new cabin for only $19,400. Your payment could be $85 PER MONTH. Call me about this, NORA LINDSAY.

NEW, EXCLUSIVE
TOWN HOUSES
3 bedrooms — 2 bathrooms — Crestwood kitchen — wall-to-wall carpet. Over 1,300 sq. ft. of architect designed beauty. Attractively landscaped. Luxurious living for as little as $1200 down, with balance at 8¾ per cent N.H.A. to qualified purchaser.
Phone owner anytime — 386-1448
Capital City Construction

UNDER 25?
Just starting out? I have an EXCELLENT duplex in quiet Fairfield, showing great return. It has been reduced to $18,200 and with a low low down payment, it can be yours. For details
BOB GARSIDE
383-4141-24 HOURS
CITY TRUST

KER & STEPHENSON LIMITED
650 Broughton Street
Across from Eaton's Carpark
385-3411 DAY or NIGHT

F. N. CABELDU T. D.
1212 Broad St. — 383-7174

EXECUTIVE RETIREMENT
Comfortable two-bedroom home. Magnificent views of Mt. Baker and the San Juans. Well landscaped and just minutes from town. Well priced at $25,900. Electric heat, big 50' your added comfort. Call Mr. Fortune at REALCARE ESTATES LTD., 1015 COOK ST., TEL. 388-7738.

B.C. LAND & INSURANCE AGENCY LTD.
"Serving B.C. Since 1887"
922 Government St. — 388-5505

OAK BAY — $16,600. EXCEPTIONAL 3-bedroom tri-level home. Part basement, asp. garage. Near bus and school. New plumbing and wiring. Excellent buy — call Klaus O'Brien or Maude Dobson, 388-4401 anytime. Shirley Philips' Homefinders Ltd.

BY OWNER $17,900. Nice 2-bedroom fully-renovated basement home on sewer, low down payment. 592-6811.

255 COUNTRY HOMES AND PROPERTIES

BRENTWOOD PROPERTIES
Your Brentwood Bay Realtors for properties and insurance.
652-1141

GORDON HULME LTD.
Your Saanich Peninsula Realtor
OPEN SATURDAYS
2444 Beacon Ave., Sidney, 656-1154

PRIVATE, ALMOST 3 ACRES OF fertile land. 4-bedroom home, wall-to-wall carpet, city water. Close to Vocational School, stable, chicken house, tractor and machinery included. $6,000 down. 479-2289.

SAANICH PENINSULA PROPERTIES LTD.
For all Real Estate Requirements
Box 1229, Sidney, B.C. — 656-4000

256 WATERFRONT PROPERTIES

PEMBERTON, HOLMES LTD.
384-8126
1-SAANICH PENINSULA SEAFRONT
Four-bedroom full basement house on one acre of premium secluded property. 335+ feet of waterfront. $60,000
2-SUPERIOR 10-ROOM RANCH STYLE home overlooking Georgia Straits. 3000 sq. ft. of living space, 4 bathrooms. 4.35 acres. 630 feet secluded waterfrontage. $100,000
3-SAANICH INLET
112 feet seafront. Modest house on 1.8 acres of exceptional property facing south, unquestionable value at $38,500
4-250 FEET OF MAGNIFICENT SEAVIEW frontage. Facing southwest on Saanich Inlet, with wonderful anchorage. Two-bedroom house on 15 acres of prime sloping property. $60,000
J. P. BELL — 656-4293
J. H. G. BOVEY — 652-2783

UNSURPASSED
BEACHFRONT LOTS
$495 to $795 down. Beautiful lightly treed lots, with gentle slope to beach level. Warm swimming, excellent salmon fishing. Once home of the famed Tyee. Piped water. 7 miles south of Courtenay. V.L.A. lots only with 10 ft. on beach at $7,950, only 4 of which will be sold, at $795 down and $70.50 monthly, balance 8 years, 1 left at $6,250. Ten only with 20 ft. on beach (50 ft. on road), only 4 of which will be sold at $4,950 at $495 down. Chief price $5,500. Piped water. Immediate access from highway. Call Mr. Hawkes at D. Hawkes Ltd., 477-4073 mornings or evenings.

GORDON HEAD
½ acre waterfront lot
Trees and seclusion
Panoramic view
$28,900
ALSO
Waterview lot
Trees and seclusion
14,000 square feet
$14,950
OLYMPIC HOMES LTD.
639 View Street
Contact Don Butler at Yates Marquis at 386-6365 anytime.

2 ACRE
SEAFRONT LOTS
New subdivision of 21 executive-type 2-acre beach lots, approx. 20 miles from Victoria in the Sooke area. Priced from $7,950 to $15,000 (terms available). Call MR. BROTHERSTON, Goldstream Properties Ltd., 478-6060, res. 478-0189.

SHAWNIGAN LAKE
SUNNY EAST SIDE
3 AVAILABLE
ALL UNDER $10,000. TERMS AVAILABLE. GOOD BEACHES, SWIMMING AND BOATING FACILITIES. PLEASE CALL MR. CURTANOP, 598-2481.
Swinerton, Stewart Clark Ltd.

DOLPHIN BEACH ESTATES
MAGNIFICENT WATERFRONT AND VIEW LOTS
DOLPHIN AGENCIES LTD.
P.O. BOX 330, PARKSVILLE
PHONE 248-8156

256 WATERFRONT PROPERTIES

PRESTIGE CORDOVA BAY LOT
80 feet of frontage in centre of the Bay, this waterfront lot offers over 9,000 sq. ft. to build upon. Create your dream home on one of the few remaining lots on the Bay. Only a short walk to large shopping centre and schools. This site is perfect for both retired or young couples. Build around the natural landscape, then sit back and enjoy warm summers at the beach, and unexcelled winter sea views from the warmth of your hearth. No agents please. Asking $19,500 cash. Drive by 5062 Cordova Bay Road then call 386-7366, or after 5, 386-6117.

SWARTZ BAY
¾ ACRE
PRIVATE COVE
A BEAUTIFUL HOME AND THE PERFECT TAKE OFF POINT FOR ISLAND CRUISING.
FULL PRICE ONLY $68,500
CALL MR. YELLS, 386-4271. RES. 383-3038
J. H. WHITTOME & CO. LTD.

GLORIOUS OUTLOOK
2-bedroom super home, high above the sea, 6 acres grassland, tractors, mowers, greenhouse.
WHERE?
1st Metchosin of course. $63,000. Call Desmond Holmes 386-8126, 478-1227.
PEMBERTON, HOLMES LTD.

SEAFRONT — SUPERB VIEWS
PRIVATE, SANDY BEACH. SUPERLESS 3 ROOM BASEMENT HOME
QUIET AREA. ONLY $38,500.
RUTH LUKAITIS, 386-4271, J. H. WHITTOME and CO. LTD.

DENMAN HORNBY WATERFRONT
Seaview lots and acreage from $7,000. Modern property development. 818 Fort. 385-7522.

265 HOUSES WANTED TO BUY

AN UNWANTED REQUEST
Retired Professional man wishes to purchase for Cash, modern home with Bathrooms, spacious Dining, nice garden, quiet area of Uplands, North Oak Bay, or comparable area. Minimum floor area of not less than 1,300 sq. ft. Possession early 1971. Please call GERALD HUTTON, J. H. Whittome and Co. Ltd., 386-4271 or 386-3927 (Res.)

A FRIEND'S REQUEST
A DINING ROOM
A young, well educated couple are tired of apartment living. They'd like a 3-room bungalow (older or newer) with or without basement. They like charm. Price about $18,000. Please call CHARLES VINING, 386-4271, J. H. Whittome and Co. Ltd.

TROUBLE?
Having trouble selling your home or property? I specialize in hard to sell homes. Any price range. Full advertising guaranteed to bring your home sale added to my "have sold list." For immediate action call 388-7365 anytime, ask for JOHN MOLYARD, Mayfair Realty Ltd.

CASH DOWN. $10,000 FOR 3-bedroom home (- $15,000) with space for in-law suite. ALF PORCHER, 388-2955, Mayfair Realty Ltd.

CLIENT WAITING FOR OAK BAY older home with "character" on wide lot ($25,000 to $30,000). JOHN HUSSELL, 388-2955 or 382-8248, Mayfair Realty Ltd.

WANTED
JUBILEE AREA
3-Bedrm home with full basement, in good shape. Up to $18,000. For immediate action phone Irene Dalziel, 386-3381 or 384-9322.
Block Bros. Realty Ltd.

CLIENT REQUIRES 3-BEDROOM home up to $25,000 in the Quadra-Hereford, Beaufort-Cedar Hill Cross Rd. area. Require good size living room with pleasant outlook. Cash deal. Call Herb Hodgson, 384-7128. Res. 382-3535. Douglas Hawkes Ltd.

WANTED TO BUY
WEST SAANICH ROAD AREA
2 to 3 acres with home and outbuildings. Around $25,000 cash.
CALL DEL HOGG
386-7737 or 385-9688
BOORMAN INVESTMENT CO. LTD.
1011 Government Street

OUT OF TOWN PRIVATE buyer interested in home in Northern Vancouver Island. Price range around $18,000 cash. Good privacy preferred. Send photo and description to Victoria Press Box 300.

NEWER 3 BDRM. BASEMENT home (local Oak Bay to Langford area). Must have large lot or small acreage up to $25,000. My client will buy immediately. Call Mr. Evans, Western Homes Ltd., 382-2131, eves. 479-2312.

HAVE CLIENT FOR 3 OR 4-BR home, with small acreage, basement preferred. Suitable to keep horse. If you have this, call me. C. W. Simons, 477-1841.
Block Bros. Realty
3626 Shelbourne St.

WANTED FOR CASH OR CASH TO mtge. 2 or 3 br. homes. Rent and garage preferred but not essential. $20,000 to $30,000 range. Jerry Hubert, 384-2740 or 477-1841.
Block Bros. Realty Ltd.

I WILL BUY YOUR 2-OR 3-BEDROOM home immediately for cash if it's suitable for rental purposes. For fast action call my agent J. HOOYER at BLOCK BROS. REALTY anytime. 386-3731.

Guaranteed: If your property is under $15,000 and can be fixed up for resale my client will buy it for cash to you. Any area.
BEN GREIG — 386-3231, 477-9261
BLOCK BROS. REALTY

CLIENT REQUIRES A MODERately priced home in any good district. M. F. Braithwaite Financial Survey Ltd., 384-8915. Res. 592-6816.

CASH FOR YOUR 2 or 3 bedroom home, with or without basement, in any good district. Fast accurate appraisals. Call Jim Hanson, 479-5010, Metropolitan Realty Ltd.

PRIVATE PARTY SEEKS SMALL farm or house, 1 to 2 acres. Will deal direct with owner. No agents. 652-1118.

2 OR 3 BR. HOME, CARPORT. Rent. Optional; any good area up to $22,000. Clive Kerr, Block Bros. Realty, 477-1841, 3626 Shelbourne.

WOULD YOU RATHER HAVE A NEW ONE?
Then sell used household goods now with a Classified Ad — Dial 386-2121

268 LISTINGS WANTED

New Listings Wanted
IN DEAN HEIGHTS AREA
FOUL BAY RD.
NORTH RICHMOND RD.
NORTH SHELBOURNE,
HILLSIDE AREA
3 to 4 bedrooms, 20 to 30 years old, basement. Gen. condition fair to good. Purchasers waiting.
Also Horse Ranch
or acreage in North Saanich or Central Saanich with comfortable 2-bedroom home. But must be able to support 3 or more horses. Please call CLIFF BENNETT anytime. Res. 592-3507. Island Pacific Realty, 384-8231.

SOLD OUT OF LISTINGS!
Yes, almost. I am looking for a 3 or 4-bedroom family home offering a degree of seclusion within the $23,000 to $30,000 price range. Substantial cash payment available. If you have a property that may fill this requirement please call
C. A. CLIFF ANDERSON
384-8126 — 477-3094
PEMBERTON, HOLMES LTD.

OAK BAY
Urgently needed for out of town clients — 2 or 3-bedroom home. $22,000 — $28,000. Contact
IRENE VAN, 592-6051
388-4401 ANYTIME
Shirley Philips' Homefinders Ltd.

LISTINGS WANTED IN
Langford, Colwood, Metchosin Area
REX HUGHES AGENCIES LTD.
478-1720

HAVE A FAST ACCURATE appraisal done. Know what your property is worth today. Call Jim Hanson, 479-5010, Metropolitan Realty Ltd.

270 EXCHANGE REAL ESTATE

NEAR NEW DUPLEX FOR SALE $4,500 down or trade for what have you? Principals only. 386-4047.

271 LOTS FOR SALE

TWO GOOD BUYS
1-Choice lot near the University. 105 foot frontage. Level lot with oak trees and small undergrowth of rock at rear. Underground wiring, on sewer. Full Price only $8,900.
2-Level cleared lot, in Central Saanich with sweeping view of valley. City water and power, perc tested. Nearly ½ acre. Suitable for V.L.A. Full Price $7,900.
Exclusive With
JOHN BUNYAN
Bus. 383-4271 Res. 477-4513
J. H. Whittome & Co. Ltd.

LAST THREE ½ ACRE
LOTS AT $5,400
READY TO BUILD
PLANS FROM 386-1616
The Subdivider
Salem Sea Sites Ltd.
Daily before 9 a.m. and after 6 p.m.

DRASTIC REDUCTION
SEAGIRT RD.
Nearly 2 acres high sweeping sea views across the road from waterfront, main water and hydro, 600+ ft. plus road frontage. $4,000 CASH for quick sale.
384-8126 DRAMOND HOLMES 478-1227
PEMBERTON, HOLMES LTD.

2 DUPLEX LOTS
1-Duplex lot close to Woodwards. Price $7,600.
2-Duplex zoned lot. On sewer. Full price $12,900 — open to reasonable offers.
385-7721 HAROLD WARE 382-1481
GARDNER REALTY LTD.
899 FORT ST.

GORDON HEAT LOT
$4500
Good holding property as sewers to be connected within 1 yr. 50'x120' in good area. Golden Doves Block Bros. Realty, 3626 Shelbourne, 477-1841 or 382-2867.

SIDNEY LOT
BARGAIN PRICE
Blacktop road, sewer and storm drains. Close to schools and shopping. Full price $6,000. Terms available.
H. MARTMAN — 656-3940

PANORAMIC VIEW LOTS
Prime Central Saanich Ridge. Frontages up to 100 feet, full services, perc. tested. Easy building lots. Central Saanich at Mryan Road. Prices from $7,000 to $7,950.
Park Pacific — 386-9481

COLWOOD LOTS
SOME FLAT
SOME VIEW
1 VLA
$4,700-$6,000
Mayfair Realty Ltd.
ALF PORCHER, 388-2955

UNIVERSITY AREA
Choice severed lots, oak trees. Underground wiring. Very desirable area. $6,900 and up. RON CROW.
ISLAND HOMES LTD., 386-7546
388-7345

CADBORO BAY
2 Lovely ¾ Acre lots on sewer. Macdonald Drive. Exclusive. Call
384-8126 MR. GREENE 385-0796
PEMBERTON HOLMES LTD.

SIDNEY
Prime treed, N.H.A. approved lots south side of Sidney. 1 block to ocean — $7000 to $8000 — 385-8888, 384-8476.

ONE OF THE FEW REMAINING large building lots within 2 mile circle. (100x120), excellent location. Well treed, all services. Phone 385-9719.

CORDOVA BAY
Beckton Road off Waterlily. $7,500 with terms. Perc tested. 382-6711
Monarch Holdings Ltd.

SEAVIEW LOT FOR SALE
Hatley Drive, Colwood. 478-3161, 311 Millgate.

SHAWNIGAN LAKE 1 ACRE lots from $5500-$6000. 478-5287 or 743-2471.

UNIVERSITY AREA — EBONY Lanes serviced lot. $10,500. 477-4277.

LOT FOR SALE, $1000 CASH. IN Orange Bd area. 479-2231.

IN SIDNEY, 4 FULLY SERVICED $5,125 lots. 656-3204.

273 PROPERTY FOR SALE

MADRONA ACREAGE
With sea access. Two timbered blocks with additional lots available. Beautiful building sites offered at reasonable price and terms. Mr. Silvertson, City Realtage. 386-5347.

75 Acres behind Elk Lake, beautiful sloping meadowland, potential homesite. Perc tested. Owner anxious for trade on home as part payment, asking price $14,900. McCandless Realty, 384-8111, Eves. 592-3981 or 384-5655.

APARTMENT ZONED LAND ON WATERFRONT
IN CITY OF VICTORIA
Will support a 90-suite apartment. Terms to the right builder. R. Markham, 642-3640.

274 PROPERTY WANTED

REQUIRED BY A YOUNG FAMILY who will pay cash for reasonably priced acreage with buildings in the Victoria-Saanich area. Victoria Press Box 321.

WANTED
Reasonably priced lots, acreage, or apartment property. Kasagi Construction Co. Ltd., 386-4101.

Vickery and Sons Ltd.
LOTS OR ACREAGE IN ANY AREA.
382-6149 — 382-6422

LOT CONTIGUOUS SEMI-AC AREA any size. Will pay for subdividing. 386-6194.

280 ACREAGE FOR SALE AND WANTED

ACREAGE WANTED
Land for horses with or without buildings and minimum 20 acres for cash buyer. Prefer Saanich Peninsula. Call
384-8126 GORDON PAGE 477-8058
PEMBERTON, HOLMES LTD.

YOUR OWN HUNTING GROUNDS
Nearly 40 acres of good land with frontage on Highway 16, approx. 23 miles N.E. of Prince George. Full price on terms $7,500. Mr. Peterson, Island Pacific Realty, 388-8231.

COUNTRY AND VALLEY — ½ ACRE lots. City water, perc. tested. $4,000. 15 minutes to town, subways and transits. 382-1434.

ACREAGE FOR SALE?
Large or small, with or without house, building lots, etc. Call GEORGE CHAN, the specialist in Land. 386-2365. Mayfair Realty Ltd.

285 UP-ISLAND PROPERTIES

3-YR.-OLD BUNGALOW
WITH 3 ACRES
4 miles south of Duncan in a beautiful park-like setting. Cleared, fenced with new barn and chicken house. Abundant water from drilled well and a year-round stream crisscross property. Magnificent home and property at a very realistic price of $32,500. 27 acres available if desired.
384-8126 JIM WEST 592-3703
PEMBERTON, HOLMES LTD.

FOR SALE BY OWNER. 46 acres Cherry Point area, Cobble Hill. Good soil. No agents. 743-2280.

290 GULF ISLANDS PROPERTIES

147 ACRES SEA VIEW LOT. SALT Spring Is. $5500 (good terms). Leverton Rlty. 385-6017.

NOTICE TO CREDITORS
In the matter of the estate of JOHN ALBERT BRINGEL late of 1210 Block land Avenue, Victoria, B.C., DECEASED.
NOTICE IS HEREBY GIVEN that creditors and others having claims against the estate of the above-named deceased are hereby required to send them to the undersigned Executors at P.O. Box 460, Victoria, B.C. before the 18th of December, 1970, after which date the Executors will distribute the said estate amongst the persons entitled thereto, having regard only to the claims of which they shall then have received notice.
ALMA LOUISE REHLEN and
THE MONTREAL TRUST COMPANY,
Executors
By CREASE & COMPANY,
their Solicitors

NOTICE TO CREDITORS
IN THE MATTER OF THE ESTATE OF SARAH HANNAH MATTHEWS, late of 2106 Cook Street, Victoria, B.C.
NOTICE IS HEREBY GIVEN that creditors and others having claims against the estate of the above-named deceased are hereby required to send them to the undersigned Executors c/o Second Floor, Canada Trust Building, 1208 Broad Street, Victoria, B.C. before the 15th day of January, 1971, after which date the Executors will distribute the said estate among the parties entitled thereto having regard only to the claims of which they then have notice.
DATED November 20th, 1970.
THOMAS ALLSOP BROWN,
HERB

Decorations Go Up

Nanaimo, like other Island centres, is putting on its Christmas dress. At Northbrook Mall, Mel Hopper starts to put star in position and gives photographer Lynne Waller chance for action shot of festive preparations.

Appeal Needs Boost

NANAIMO — Nanaimo and District United Appeal has started a pick-up service to bolster lagging returns.

This year's goal is $80,000, and the total Monday was $54,152.

Executive secretary Tom Main said money is still coming in, and the campaign will probably be kept open until the end of the year.

This year 15 agencies are members, and money is urgently needed to support organizations such as St. John's Ambulance and the treatment centre for neurologically handicapped children.

If weather permits, Nanaimo Sky Diving Club will dive for appeal donations at Nanaimo senior high sch ol at 10:30 a.m. and 2 p.m. Sunday.

They are looking for pledges based on the distance they land from the target.

If they are rained out, they will try again Dec. 6.

Native Daughters

Officials Complete Seven-Area Tour

CAMPBELL RIVER — Mrs. Beverley Cook, Grand Factor of the Native Daughters of British Columbia and grand secretary Barbara Howie have completed official visits to seven B.C. posts.

Mrs. Cook, first member of Campbell River post to be elected to the top executive position in the Lodge in the post's 13-year history spoke at each of the meetings. The grand-daughter of west coast author and historian Major George Nicholson, Mrs. Cook discussed preservation of historical relics and records of the province and perpetuation of the memory of those pioneers who took part in the early development of British Columbia. She urged members to learn about B.C., to read about the historical places, and take their vacations in B.C.

* * *

The officials began their travels with a visit to Vancouver. They toured the Old Hastings Mill, operation and upkeep of which is Vancouver post's project. They attended a dinner in the Mill Museum which was followed by a meeting in the lodge rooms upstairs.

They also visited Fort Langley, Nanno, Ladysmith, Victoria, and their home post of Campbell River.

* * *

Mrs. Cook and Mrs. Howie wound up their tour on Douglas Day, Nov. 19, with a visit to the post at New Westminster. The occasion marked the 129th anniversary of the day when government was first introduced to British Columbia at old Fort Langley by Governor James Douglas, Grand Factor of the Hudson's Bay Co.

They said later that they had enjoyed an interesting and informative tour of the posts and learned about the work being done by Native Sons and Daughters throughout the province to preserve the building and artifacts which formed part of the pioneer life of British Columbia.

Fishermen Fined $25

CHEMAINUS — Two men were each fined $25 in Chemainus Provincial Court Monday after they pleaded guilty to catching and retaining salmon without Indian food fishing permits.

Chemainus RCMP told the court that Tony George, 19, of Westholme and George Frank Harris, 25, of Shell Beach were found clubbing and shooting fish at Bonsall Creek Nov. 11. Their rifles and fish were confiscated.

FIAT

850 SPIDER $2595

Fully equipped — including the Italian Sports Car Spirit

1971 FIATS FROM AS LOW AS $59 DOWN 18 MONTHS AT $59

Brian Holley MOTORS LTD.

410 Douglas at Cloverdale

Phone 384-1161

sip the light fantastic

by PARK & TILFORD

Tonight, sip into something light. Sip Three Lancers. It's the one Canadian Rye Whisky that treats you to a Master Blend. And because this whisky is a selected blend of rye whiskies, you can taste why it alone is the light fantastic.

P&T YOUR ASSURANCE OF QUALITY

This Advertisement is not published or displayed by the Liquor Control Board or by the Government of British Columbia

Consistent Advertising Accumulates Readership

FREE DRYCLEANING

EMPTY YOUR CLOSETS OF THOSE UNWANTED

HANGERS

AND SAVE DOLLARS

1c OFF

YOUR DRY CLEANING FOR EACH HANGER

UP TO THE TOTAL VALUE OF YOUR ORDER

ONLY NINE DAYS LEFT

Individual dry cleaners

Your Clothes Will Look Even Better Sanitone Dry Cleaned

It carries the CHATELAINE SEAL OF APPROVAL

Sanitone Home Pick-up & Delivery 382-9141

NOVEMBER SALE

continues while quantities last.

Hudson's Bay Company 1970

watch the games from this

RECLINER CHAIR

Straight style with attached seat

Sale, each $99

With reversible seat cushion, fabric one side, $119. Rocking style with attached seat, $119.

Use your All Purpose Account. Make 15 payments of $8. Final payment of 2.20, including B.C. Sales Tax.

Take it easy 3 different ways in this handsome, vinyl covered recliner with comfortable flat arms. Sink into the deep, tufted attached pillow back. Put your feet up on the padded footrest that raises when in reclining position. Gold, green, black, chestnut.

Furniture, DOWNTOWN sixth, LOUGHEED, RICHMOND, VICTORIA

the Bay

DIAL 385-1311 DAILY STORE HOURS 9:30 A.M. TO 6 P.M. OPEN THURSDAY AND FRIDAY UNTIL 9:30 P.M.

Final Edition

TELEPHONE 383-4111
CLASSIFIED 386-2131

The Daily Colonist.

Vancouver Island's Leading Newspaper Since 1858

Possibly Snow

Weather details On Page 2

No. 290—112th YEAR — VICTORIA, BRITISH COLUMBIA, WEDNESDAY, NOVEMBER 25, 1970 — 10 CENTS DAILY 15 CENTS SUNDAY

Oil Access For Canada

OTTAWA (CP) — Canada-United States ministerial talks closed Tuesday with agreement that Canada should eventually have "full and unimpeded access" to American oil markets.

A communique issued at the close of talks said agreement was reached that Canada could export at its full capacity during 1971. Exports now are limited by U.S. quotas.

● Canada wants to keep car pact advantages. Page 3

● Court upholds east-west oil split. Page 10

Sources said later, however, that a full future agreement depends on whether the two countries can agree on a method of building a reservoir of western Canadian oil that could be used to meet additional American needs in a crisis.

A current U.S. shortage of oil makes increased Canadian imports attractive to the U.S. U.S. concern about future supplies results from the dependence of Canada, east of the Ottawa Valley, on imported oil.

Sources said the Americans fear the consequences of a future crisis which might cut off the overseas supply of oil to eastern Canada.

Canada had also been pressing the U.S. to lift its partial embargo on imported uranium, which Canada has in abundance. The communique, however, indicated no agreement had been reached on the uranium issue.

It simply reported that "Canadian ministers strongly urged the early removal of the effective embargo that the United States applies to imports of uranium for civilian consumption . . ."

Greene

Great Lakes of Ill Repute

Our Girls Reforming

OTTAWA (UPI) — Canadian cabinet ministers told their U.S. counterparts Tuesday to stop dumping garbage and phosphates into the Great Lakes.

At one point in a discussion of pollution at a U.S.-Canadian cabinet level meeting here Tuesday, sources said Canadian minister of energy, mines and resources, J. J. Greene, pointed out that 80 per cent of Great Lakes pollution was from U.S. sources.

"That is like saying you have a 10-girl bawdy house where eight girls are ours and two are yours," US. Interior Secretary Walter Hickel retorted, the Canadian sources said.

"Yes, but our two are going straight," the sources said Greene replied.

A joint statement of the cabinet members was non-committal about specific action, and Canadian External Affairs Minister Mitchell Sharp noted "Their constitutional problems in dealing with pollution are even worse than ours."

Hickel

Utah Union Hits SPEC Brief Bar

PORT HARDY — A petition signed by 241 union employees of Fluor Utah Mining and Construction Co. protests the exclusion of an anti-pollution group's brief by the B.C. Pollution Control Board, which is set to begin hearings here next week on Fluor Utah's plans to dispose copper mine tailings in Rupert Inlet.

The petition protests "the arbitrary action" of the board in refusing to hear a brief from the Society for Pollution and Environmental Control which emphasizes a danger of pollution from the company's plant.

John McKnight, chairman of the petition committee, said he believed it was the first time construction workers, in the process of building a mine, had ever taken part in this kind of petition.

★ ★ ★

"It's a very important social issue," he said, "one which could have serious effect on all of us and could be a danger to our children and grandchildren."

"We are violently opposed to the fact that the Pollution Control Board denied SPEC the opportunity to present its brief," he went on.

"We feel that there could be a danger of pollution to Rupert Inlet and the fact that the Pollution Control Board refuses to hear SPEC's brief makes us feel this more strongly."

McKnight said the petition committee was made up of members of Local 170 of the

Continued on Page 7

Commonwealth

Investors To Share In Assets

VANCOUVER (CP) — Investors in a bankrupt Commonwealth Group company will share with other creditors an estimated $5 million in assets on a settlement basis directed by Mr. Justice Gordon Rae Tuesday.

About 12,000 investment contract holders with the bankrupt Commonwealth Savings Plan will share on the basis of the amount of money invested plus interest to the date of bankruptcy in February, 1969.

The money is to come from sale of real estate held by CSP and mortgage investments, including holdings of associated companies in real estate in the Bahamas.

The judge's ruling was given in a 33-page judgment dealing with an application by Harold Sigurdson, trustee in bankruptcy for directions on three principal issues.

One of the issues was whether investment contract holders were to be treated as secured creditors.

Knives Fly in War Act Debate

'Panic' Action Flayed by NDP In Heated Commons Exchange

OTTAWA (CP) — Knives flew Tuesday night in the Commons as David Lewis (NDP-York South) accused the government of deliberately fomenting panic to justify its use of the War Measures Act to deal with terrorism in Quebec.

Lewis, on third reading of the public order bill, which will replace War Measures Act regulations, said the government won't accept amendments because this would be admitting that the Oct. 16 regulations were panic-stricken legislation."

"I say you're a phoney," interjected Trudeau at the height of Lewis's speech.

★ ★ ★

Lewis replied that the prime minister is "an expert to learn from." Trudeau had discarded every progressive idea he ever had and had "set out deliberately to create a state of panic" in Canada.

He had succeeded in making Canadians believe an army was "waiting to spring" in Quebec when actually there were not more than 90 to 100 criminals operating only because of police failure to deal with them.

Trudeau walked out and Liberal backbencher Colin Gibson (Hamilton-Wentworth) attacked the NDP, saying it would have sacrificed Montreal to bombs and rioting and "waved the phoney white flag of justice against the barrels of machineguns."

★ ★ ★

Gibson, white-faced and shouting, was taunted by the opposition and there was laughter as his adjectives flew in squadrons.

Earlier, Trudeau told the House the offer of safe conduct out of the country for the kidnappers in exchange for the release of abducted James Cross still stands.

He added in a Commons reply to David MacDonald (PC-Egmont) that the federal and Quebec governments are still prepared to discuss the matter if the Quebec Liberation Front wants to do so.

★ ★ ★

Cross, British trade commissioner in Montreal, was kidnapped by the FLQ Oct. 5.

Trudeau said in reply to Opposition Leader Robert Stanfield that an increased effort is being made to coordinate to operations of the RCMP and Quebec and Montreal police in the hunt for Cross and his kidnappers.

Canadian Aid Arrives in Dacca

Pakistani police watch as relief supplies are unloaded from Canadian Armed Forces aircraft at Dacca this week, in wake of cyclone and tidal wave that claimed uncounted thousands of lives. Pakistani President Yahya Khan also flew into Dacca to supervise relief efforts—and ran into sharp criticism for government "indifference."—(CP)

Two Cited for Contempt

Girl's Screams Halt Inquest

From UPI, CP

MONTREAL — Lise Rose, screaming that she had been tortured in jail and proclaiming her love for the brothers sought for kidnapping and murder, brought to a halt Tuesday the coroner's inquest into the death of Quebec cabinet minister Pierre Laporte.

Bundled in an enveloping black leather coat, the darkhaired 25-year-old painter and sister of Paul and Jacques Rose was dragged yelling and raging after she was found in contempt of court, the second witness so declared before the inquest was adjourned to Tuesday, Dec. 1.

Continued on Page 2

Laird Warns Against Retaliation

North Viet Camp Raided Because 'Our Men Dying'

WASHINGTON — Defence Secretary Melvin Laird testified Tuesday that he recommended the United States raid on a North Vietnamese prisoner-of-war camp because "our men were dying" in captivity." He left open the possibility of future rescue attempts.

● Prison raiders based in Florida? Page 20

"I intend to recommend every possible avenue of approach that can be taken to see that these prisoners are free men," Laird said.

He also said he had no alternative but to recommend the Friday raid on a prisoner-of-war compound at Son Tay, 23 miles from Hanoi. The Raid rescued no one.

He warned of strong counter-measures should the communists retaliate against their captives for the U.S. raid.

★ ★ ★

He said he would recommend immediate retaliation against any future communist attacks on U.S. reconnaissance aircraft, and a full-scale bombing resumption if a major force should invade South Vietnam across the demilitarized zone.

Senate critics, among them Democratic Leader Mike Mansfield and Maine Democrat Edmund Muskie, said the mission, which rescued no one, might worsen the plight of American captives.

★ ★ ★

But Mississippi Democrat John Stennis, chairman of the armed services committee, called the raid a "brilliant effort."

Pentagon reports this month say that 17 U.S. prisoners have died in North Vietnam.

The defence department lists 459 U.S. prisoners, 378 in North Vietnam, 78 in South Vietnam and 3 in Laos.

Inside Today

	Page
Bridge	26
Comics	32
Courtroom Parade	36
Crossword	28
Entertainment	21
Financial News	9, 10
Garden Notes	32
Names in the News	15
Sport	12, 13, 14
Television	25
Women	18, 19

U.S. Agent Points to Aquarium

Who Sank Whales?

By DIANE JANOWSKI

Three dead killer whales recently washed ashore on Whidbey Island with weights attached to them are believed to have been sunk by a team catching the mammals for the Seattle Aquarium, a Washington state game official said Tuesday.

"They haven't admitted it, but they haven't denied it either, and they were the only group operating in the area," wildlife agent George Farquhar said in a telephone interview from Coupeville, Wash.

★ ★ ★

"Also, the rope the whales had tied around their tails was the same kind as they (the aquarium team) had on their boat."

Seattle Aquarium authorities told the Colonist Tuesday they had no comment to make.

Farquhar said four dead baby killer whales, weighing about 800 or 900 pounds each, have washed ashore on the east coast of the island, about 15 miles south of Anacortes, since the hunt took place in August.

★ ★ ★

There was nothing unusual about the first body, he said, but the other three had all been weighted down and cut in the stomach.

"The first of the three was weighted down with an old anchor and the other two each had about 250 pounds of rocks on them," Farquhar said, explaining that the cuts in the stomach were intended to allow gas to escape so the bodies would stay at the bottom of the sea.

"I guess the cuts weren't deep enough though, because enough gas got in to lift them even with weights."

Farquhar said cause of the deaths, although not officially determined, was probably either starvation or injuries received during the hunt.

The aquarium expedition had captured a pod consisting of some 30 killer whales and made up of several family groups, he said. Some of these escaped, some were taken to Seattle, at least one was exported and some died.

At present, there are no controls in Washington state governing the capture of killer whales.

"The game department was given the responsibility of

Continued on Page 7

Fund Seems to Fill Donor's Need, Too

By PAT MURPHY

The "500" Fund

Contributors to the Colonist 500 Fund don't usually give reasons for their generosity but one well-dressed donor who brought his gift into the office the other day began to wonder out loud just why he opened his purse every Christmas.

"Few of us," he said, "are insensitive and we detest the thought of anyone going without the things they need but there's really no way, in this day, when a person-to-person relationship can be established between those who have and those who have not.

"Because we know there is a need a lot of us give to other funds but they are sometimes impersonal things—a weekly salary deduction doesn't satisfy, somehow, the old-fashioned concept of Christian help held by so many."

The businessman went on to say that the 500 Fund seemed to fill a need with him.

He could see his gift translated into turkey and toys and tinsel, into Christmas cheer and carols and, most of all, happy children.

"I suppose it's an emotional thing and, perhaps, a bit suspect in the light of hard reason, but I like it that way and it makes Christmas better for me," said the donor.

So the 500 Fund is sometimes a two-way thing — donor and recipient both benefit.

This is the 14th year that the readers are contributing to the fund, which is administered by the Colonist without the need of administration costs. The money goes to selected families.

It can be mailed or brought to the Colonist, 2631 Douglas, or left at Avis Rent-a-Car, 800 Douglas.

Latest donation list appears on Page 2.

Hara-Kiri

Tokyo Author Dies in Raid

TOKYO (UPI) — Yukio Mishima, and internationally known Japanese novelist, committed hara-kiri — ceremonial suicide — after leading a group of rightists in a raid on an army base in Tokyo Wednesday and wounding six soldiers, the Japan Broadcasting Corporation said.

The group charged into the Ichigaya station of the Japanese Self-Defence Forces, slashed at soldiers who tried to stop them and took over the commanding officer's office, police reported.

Mishima, who has been mentioned as a candidate for the Nobel prize, then appeared on the balcony of the building and delivered a speech to 2,000 soldiers who surrounded it. "Japan's present politics are full of corruption," he yelled.

According to the report, Mishima, 46, then committed hara-kiri with a short sword.

The Daily Colonist.
(ESTABLISHED 1858)

SECOND NEWS SECTION VICTORIA, BRITISH COLUMBIA, WEDNESDAY, NOVEMBER 25, 1970 PAGE SEVENTEEN

Proposal for Provincial Government

Put Conservation in Regional Board Hands

Some 50 representatives from area outdoor and conservation groups, ratepayers' societies and sporting clubs met Tuesday night and asked the provincial government to put conservation into the hands of regional boards.

It was generally agreed that conservation had a low priority on the list of provincial government concerns and that the best way to fight a pollution and conservation problem which was growing in intensity with alarming speed was to get it down to the local level.

James Buchanan, an officer of the Victoria branch of the Canadian Planning Association of Canada, which sponsored the meeting, said that parks, planning and conservation went hand-in-hand. The first two were regional board functions and so the last should be.

The motion asking that regional boards be invested with conservation authority, was introduced by George Buvyer, of the Albert Head Ratepayers' Associaton.

* * *

The meeting started off discussing ways and means of conserving Vancouver Island streams and gradually veered to the larger problem of conservation generally and what administrative device would be used to get immediate action to cope with the problem.

Now was the time to strike, said Geoffrey Mitchell of Metchosin. The provincial government was busy preparing legislation for submission to the January sitting of the legislature. If time was lost the request would never be considered at the coming session, he said.

Howard English, director of the fish and wildlife branch of the recreation and conservation department, warned that while recent rainfall had eased the salmon spawning situation in the Goldstream, there was still a danger.

* * *

It might be necessary, he said, to ask the Greater Victoria water board to release another 50,000,000 gallons of water and the pressure on the public to conserve water should be maintained.

The stream situation generally was not good the director said.

Not only Goldstream but the Cowichan River, Black Creek, Koksilah, Colquitz and Craigflower creeks were all in danger. It was time governments at all levels sharply increased protection for streams, English said.

One of the best forms of protection, he said, was that being practised by Saanich which was buying strips of land along the banks of Colquitz Creek and dedicating them as parkland.

Unfortunately, in some cases, this was no longer possible. Koksilah Creek in the Cowichan district was already almost completely "alienated," the land was privately owned to the water's edge and the public denied access.

Tour Bureau Not Needed Says Mayor

The Victoria Visitors' Bureau should be scrapped, Mayor Courtney Haddock told The Colonist Tuesday.

•

But a spokesman for a special citizens' committee on the bureau said later a report was submitted to Haddock three weeks ago recommending that the city's annual grant to the bureau be increased.

Haddock, in an interview, had said there was "no special report" on the bureau.

He had also said he was in favor of a room or bed tax for the city to raise money for tourist promotion.

The committee report, said chairman Stanley Britt in a separate interview, took the position that such a tax was not a good idea.

The committee was set up by Haddock earlier this year.

* * *

Britt also said:

"The city must be involved; there is no other way. It takes more than the business dollar and a lot of well-wishing; it takes an honest-to-goodness tax dollar to attract tourists to Victoria."

"If you take the tourists out of Victoria, what have you got left?" he asked.

"Especially with B.C.'s Centennial year coming up, the city of Victoria should support the visitors bureau, and so should the businessmen."

The city's present $60,000 annual grant, he said, should be doubled. The other core municipalities, which contribute either nothing at all or very little, should also "pull their load," he said.

"Everybody profits from tourism, not only the downtown businessmen. Tourists create jobs, they bring money; we need them," Britt said.

The report had recommended against a room tax, he said, because it hasn't worked too well in other areas.

"If it is to work, it must be introduced on a province-wide basis. We have found out from other examples that once the government takes on something like that, it is killed by bureaucracy. It just doesn't work," Britt said.

* * *

Haddock had said earlier the visitors' bureau "may have been a good thing 20 years ago, but I question whether it's necessary now."

There is no justification for an annual grant of $60,000 to the bureau, Haddock said.

"We are supporting tourism, from which mostly the businessmen profit, with taxes paid by everybody. That's not right."

If the visitors' bureau were discontinued, its employees wouldn't lose their jobs, he said.

"We could put them into Craigdarroch Castle; they could do a good job there."

But Which Came First?

"o-O," said Mrs. James Cox of 4183 Douglas, when confronted with these two eggs which came from family flock of White Mountain poultry. There really wasn't much more she could say. Egg on left is .75 inch long. One on right is 2.75 inches long.—(William E. John).

Oak Bay Ratepayers:

Council First Then People

Oak Bay council's action Monday night in ignoring strenuous protests and passing a bylaw to govern storage of boats, camper bodies and trailers is the type of high-handed action residents have come to expect, the president of the Oak Bay Ratepayers' Association said Tuesday.

The bylaw is designed ultimately to remove from the municipality the articles mentioned that cannot be stored in side or rear yards, said Conrad Watling, of 3564 Redwood, in an interview.

"Once again Oak Bay council, led by our ever-able lady mayor, has shown complete disregard for the wishes of the people of Oak Bay," he said.

* * *

"It is criminal for the mayor and council to show such little consideration for the wishes of the people. The entire council should be changed, if not at this election, then at the next.

One of the prime things this council has done again and again is that if it's not successful the first time, it lets things die down and then redrafts and reintroduces it."

A previous bylaw aimed at controlling storage of such items was withdrawn last spring following a public hearing at which numerous persons protested.

More than 130 persons attended another public hearing in September, again almost entirely to protest. Following that hearing the bylaw was sent back to committee for further study.

It was then suddenly brought back to council Monday with a clause that would have required screening removed and given final approval.

"They let the thing rest, and people thought they would be notified before it was brought up again," Watling said.

"They're certainly going a bit far," he said. "I don't think they've had that many complaints."

The decision to find some means of restricting the storage of such vehicles came about when council members themselves were discussing a particular problem lot in the municipality.

When questioned at the public hearing, the mayor told opponents that she could not answer their questions about how many persons had complained about trailers, boats or camper bodies. She also said council had not consulted any other municipalities to see how they handled similar situations.

"Anyone who takes exception with the manner in which this bylaw was passed over the protests of all those persons who attended the public hearing should write the provincial Inspector of Municipalities and draw it to his attention," said Watling, observing that the courts have already overturned one Oak Bay rezoning bylaw this year on the grounds that council had made up its mind before the hearing.

* * *

That decision, which invoked a property zoned for service station use, is under appeal.

Watling said the only hope for the people of Oak Bay would be that concerned candidates who would stand by their promises after election would run for council.

"All of us in Oak Bay should be very unhappy that the only champion the people have had — Ald. Ian Horne — will not be standing for re-election," he said.

"I think one of the reasons he isn't standing again is that he has just been battling by himself without any support from other council members."

Valerie

Seen In Passing

Valerie Manson demonstrating a perfume (She is a department store sales clerk and commutes to Victoria from Duncan, where she lives at 1000 Trunk Road with her husband, **William**, a supermarket manager. **Valerie's** hobbies are rock collecting, gardening and swimming) . . . **Betty** and **Norman Wilson visiting friends** . . . **Barb Illsey** looking forward to a wedding . . . **Bob Adams** meeting an old neighbor . . . **Mike** and **Doreen Bush** coming home for a visit . . . **Ray May** playing a game of pool . . . **Bob Revoy** going to a show . . . **Art Davis** talking to some friends . . . **Joan Webster** listening to some English jazz . . . **Graeme McLeod** talking about spelunking.

Names Change Perhaps

Are you ready?

Saanich's municipal planning committee Tuesday recommended using the name Wilkinson Road for the road now under construction which will run from the present Wilkinson Road at West Saanich Road in a generally easterly direction, through the Royal Oak interchange and eventually into Royal Oak Avenue.

The name Royal Oak will be retained.

The committee also recommended that the name Douglas Street carry through to Royal Oak Avenue, instead of ending at Quadra. Barber Road would become part of Douglas Street.

Clear?

Pedestrian Injured

Pedestrian Cecil Swampy of Ladysmith was in fair condition with a broken leg in St. Joseph's Hospital early today following an accident when he was hit by a car while crossing Douglas Street at 6:15 p.m. near Fisgard. Victoria police said the car was driven by Clayton Douglas Lipoth, 3478 Calumet, Saanich.

Tax—and Source—Growing

By HUBERT BEVER

Budget time is approaching fast in the City of Victoria and soon department heads will be preparing their 1971 estimates.

Politicians will be getting ready for their annual slashing bout while administrators will try to keep their projected expenditures from getting cut too severely.

In spite of requests from Mayor Courtney Haddock for department heads to keep their estimates for 1971 within the framework of 1970 expenditures and in spite of an earlier order to cut staff by 5 per cent if possible, city hall observers believe that a tax increase will be unavoidable next year.

Last year, the city was able to cut the mill rate by 1.8 mills; this year, the mood at city hall is not so buoyant.

What Effect?

Why do taxes rise and what effect do increases have on property owners?

Traditionally, municipal politicians have counteracted public outcries over burgeoning tax loads with the excuse that most of the increase is caused by rising costs of services that are uncontrollable.

The cost of education, they have pointed out as an example, is constantly rising, and so is the cost of welfare. Neither is under the control of municipalities; costs are largely determined by the province.

Considerable

In 1965 the city of Victoria's total expenditure was $12.7 million. This figure rose to $15.7 million in 1967; two years later, in 1969, total expenditure amounted to $19.7 million.

This is an increase of $4 million or almost 25 per cent over four years, and the estimate for this year is $21.2 million.

If one examines the total expenditure less the cost of welfare and education, the expenditure increase is still considerable.

Expenditures in the city of Victoria, minus welfare and school costs, amounted to $8.7 million in 1965, $10.3 million in 1967 and $12 million in 1969. The 1970 estimate came to $13 million.

Therefore, it isn't just the school and welfare costs that push up property taxes.

Two Exceptions

Examination of figures for individual departments over the last five years shows that no huge increases have occurred anywhere, with the exception of police and fire services.

Protection of person and property cost Victoria taxpayers $2.1 million in 1965, $2.9 million in 1967 and $3.5 million in 1969. This year's estimate is $3.8 million.

Aldermen, however, have repeatedly pointed out that police and fire protection are two services which cannot possibly be reduced in view of the rising crime rate.

Wages Higher

The cost of general government — expenses incurred in running the city — increased from $1.1 million in 1965 to $1.4 million in 1967 and rose to $1.7 million in 1969. The estimate for 1970 is 1.9 million.

Wages rose from $4.5 million in 1965 to $5.4 million in 1967, and reached $6.6 million in 1969.

How does the tax increase affect the Victoria ratepayer?

In 1965, the owner of a home, now assessed at $6,500 for tax purposes, paid a net tax of $151 (after deduction of the provincial homeowners' grant of $100). In 1967, the same homeowner paid $159 tax and in 1969, he paid $172.

Values Soar

Actual real estate value of the same home, however, rose from $13,500 in 1965 to $19,500 in 1969.

"His property increased in value by $6,000, but his taxes rose only $21," said Alf Joyce, the city's assessor.

Property tax increases in Victoria have been comparatively low because the city's revenue has also increased over the past five years, and the major portion is derived from new construction, Joyce said.

"While there has been a slight increase in taxes for the individual homeowner, the bulk of the increase in revenue comes from new apartment buildings and office structures," he says.

More Paying

Total assessment according to which the mill rate was set, came to $103,221,000 in 1965; in 1967 assessment value in the city of Victoria rose to $119,823,000. In 1969, the figure reached $138,819,000.

The population during the same period has risen from an estimated 56,000 to 61,000. There are more people paying taxes.

Ald. Percy Frampton, the city's finance committee chairman, said too much was made of tax increases without giving the other side.

"It's ridiculous to say that taxes are getting out of hand without saying, at the same time, that our tax base is also increasing," he said.

"We'll try to keep taxes as low as possible, but we can't do it at the expense of services. We must maintain a good standard of services, because the taxpayers wouldn't do without them."

Cool-Aid Founder Attacks 'Inhuman' Attitudes

Young People Abused, Shunned

A doctor who works at a venereal disease clinic in Victoria calls patients "sluts, studs and permissive vermin," says Charles Barber of Cool-Aid.

Barber did not name the doctor nor the clinic when he spoke during a forum on drug abuse held in Newcombe Auditorium Tuesday night. Between 750 and 1,000 persons attended, including those who filled the foyer.

The Cool-Aid founder said the attitude of the doctor at the VD clinic illustrated some of the punitive and condescending positions taken by established agencies. They were so "inhuman," he said, that "kids are going elsewhere for help."

"In many cases, long hair and strange clothes immediately mean the young persons will not get help," he added.

* * *

However, he explained that such attitudes toward youth are confined to publicly-supported agencies. There was the Victoria mother, for example, who threatened to have her 13-year-old daughter sterilized if the child ever again smoked marijuana.

Sgt. William Chisholm of the Saanich police department cited a Greek medical specialist and a California surgery professor as saying marijuana smoking resulted in a loss of ambition and drive.

In addition, an increasing number of cases of nudity have been observed among persons using LSD.

He mentioned that police entrapment and writs of assistance were given special attention in the Le Dain Commission's interim report on drug abuse but he felt such techniques were necessary to enforce drug laws.

* * *

Chisholm said he recently was called to the Eric Martin Institute by a 23-year-old man who is a patient there. The man, a psychotic, told him that marijuana was addicting.

Dr. John Wood, director of the Saanich Mental Health Centre, questioned the scientific approach of the LeDain Commission. Specifically, he wondered how it could make recommendations before completing its report.

* * *

He pointed out that 27 of the recommendations of the interim report, presented to the federal government in April, dealt with legal questions. An additional 21 dealt with research, 11 with medicine, six with education and seven with innovative services.

Dr. Wood suggested that education and innovative services were two topics that might have merited more attention.

Jakob de Villiers, a Victoria lawyer, discussed the evolution of Canada's drug laws and how the present Narcotic Control Act was a product of the Opium Act.

The opium control law was a result of an inquiry into riots in Vancouver's Oriental community in 1907.

De Villiers pointed out that the Le Dain Commission proposed a maximum $100 fine for possession of marijuana and the lawyer added: "How they expect anyone to collect a $100 debt from a hippie I don't know."

Fresh Whole Dills Plain or Garlic. Fresh and Crisp. 32-fl. oz. jar. . . . 59c 48-fl. oz. jar. 79c

Polskie Ogorki *Bick's.* Kosher Style. 32-fl. oz. jar. . . . . 59c 48-fl. oz. jar. 79c

Yum Yum Wafers *Bick's* Sweet Cucumber Pickles. 32-fl. oz. jar. . . . . 69c 48-fl. oz. jar. 99c

Sweet Mixed *Bick's.* Serve Chilled. 32-fl. oz. jar. . . . . 75c 48-fl. oz. jar. 99c

Quartered Dills Bick's. with Garlic. 26 fl. oz. jar 55c

Baby Dills Bick's. 32-fl. oz. jar. 75c

Baby Dills Bick's. 48-fl. oz. jar. 99c

Sweet Medium Gherkins Bick's. 12-fl. oz. jar. 57c

Sour Onions Bick's. 8-fl. oz. jar. 51c

Sweet Onions Bick's. 8-fl. oz. jar. 57c

Fresh Pickled Onions *Bick's Fresh.* 12-fl. oz. jar. 57c

Copyrighted 1970 Canada Safeways Ltd.

Prices Effective: **Nov. 25th to 28th**

In Your Friendly, Courteous Victoria and Sidney Safeways.

We Reserve The Right To Limit Quantities

SAFEWAY

CANADA SAFEWAY LIMITED

Safeway's (the) place to buy...

Safeway Beef
Cross Rib Roast

or Beef Blade Pot Roast.
(Blade Bone Removed.)

Top Quality Beef. Government Inspected.
Canada Choice. Canada Good ..... **lb. 79c**

Sliced Side Bacon

Breakfast Delight. Government Inspected. 1-lb. Package **79c**

Cottage Rolls

Olympic Brand. Regular Smoked. Government Inspected. Delicious hot or cold. Vac Packed Halves ..... **lb. 89c**

Sausage

Economy Brand. Breakfast. Frozen. Gov't. Inspected. 1-lb. Package ..... **79c** 1½ lb. Pkg. **$1.17**

Snackery Fresh **Deluxe Pizza**
Assorted Toppings. Government Inspected 12" Size **$1.49**

Olympic Brand **Corned Beef Brisket**
Gourmet. Government Inspected . lb. **$1.09**

Hostess **Mini Ham**
Pieces. Delicious Hot or Cold. Vac Packed . lb. **$1.45**

Ranch Hand **Beef Steakettes**
Frozen. Package of 9 2-oz. portions ... **89c**

Economy Brand **Cocktail Sausages**
Regular or Hot and Tasty. 1-lb. pkg. **89c**

Frozen
Chicken Breasts
Government Inspected. Approx. 5 lb. Poly Bag . lb. **59c**

**** Lilydale * Panco * Maple Leaf***

Young Turkeys

Frozen. Government Inspected. Ave. 10 to 16 lbs. Grade ... **A lb. 55c**

for School Lunches
Luncheon Meats

- Chicken Loaf
- Macaroni & Cheese
- Pickle & Pimento
- Mortadella Loaf.

Olympic. Sliced. 6-oz. pkgs. **3 for 98c**

Sliced Meats *Ranch Hand* * Corned Beef * Smoked Beef * Chopped Ham. 3-oz. pkg. **3 for $1.00**

Meat Spreads Fletchers. Assorted. 8-oz. chubs ..... **3 for $1.00**

Pink Salmon

Small. Frozen. Whole. Trimmed. Ave. 3-4½ lbs. Serve stuffed and baked ..... **lb. 79c**

Salmon Steak Sockeye. Frozen ..... **lb. 99c**

Dungeness Crab Meat
For Seafood Cocktails ... ½ lb. **$1.19**

Headless Shrimp
Frozen. Caribbean Queen ..... **5 lb. box $3.49**

Picked FRESH specially for YOU!

Fresh Florida

Grapefruit

Red or White. Size 48's

10 for 89c

Genuine Japanese

Mandarin Oranges

Sweet and Juicy . . . Easy to Peel. Now Available at Your Safeway Store. Treat the Kids.

PRICED RIGHT AT SAFEWAY

Fresh

Cauliflower

Local Grown. Serve with a Creamy Cheese Sauce. Each

29c

Fresh Cranberries

Ocean Spray. Late Howe Variety. Buy 2. Use 1, Freeze 1. 16-oz. Cello Package 39c

Local

Gem Potatoes

No. 2 Grade. Good Cookers, Good Bakers ..

20 lb. cello 79c

Bean Sprouts	Sui Choy	Ginger Roots
Local. For Chinese Meals . . . 2 pkgs. 39c	Local. For Home Chinese Dishes . . . . 2 lbs. 29c	From Fiji. Add Flavor to Chinese Foods . . . . . lb. 49c

*Copyright 1960 Canada Safeway Limited

Prices Effective:

Nov. 25th to 28th

In Your Friendly, Courteous Victoria and Sidney Safeway

We Reserve The Right To Limit Quantities.

SAFEWAY

CANADA SAFEWAY LIMITED

Your money's worth

Lucerne
Orange Drink
or Grape
Delicious Served Chilled. 1½-Gallon Ctn.
2 for 69c

Taste Tells
Beans with Pork
In Tasty Tomato Sauce. 14 fl. oz. tin.
7 for $1.00

Town House
Green Peas
Medium. Fancy Quality. 14 fl. oz. tin
5 for $1.00

Fancy Quality
Kernels. 14
5 for $1.

Empress Pure
Strawberry Jam
True Fruit Flavor. 48 fl. oz. tin.
$1.19

Sliced Carrots	Bel-air Frozen. Fancy Quality	2 lb. poly 49c
Chopped Broccoli	Bel-air Frozen. Fancy Quality	2 lb. poly 59c
Mandarin Oranges	Town House. A Tasty Dessert. 10 fl. oz. tin	2 for 49c
Fruit Cocktail	Hunt's Choice Quality. 14 fl. oz. tin	4 for $1.00
Sliced Peaches	or Halves. Hunt's Choice Quality. 14 fl. oz. tin	2 for 47c
Choice Tomatoes	Hunt's. Whole or Stewed. 14 fl. oz. tin	3 for 79c
Pure Shortening	Domestic. Special Offer. 2½-lb. plastic	89c
Food Flavoring	Accent. Wakes Up Sleeping Flavor. 4-oz.	99c
Nestles Quik	Chocolate drink mix. Special Offer	2 lb. ctn. 79c
Nestles Puddings	Assorted Flavors. 15¾-oz. tin	2 for 49c

Fres
Safeway.
All Purpose
Grind. Contai
Colombian Co
1-lb. bag ...
Instant Coffee
Tea Bags
Canterbury Orange Pekoe and Pekoe. Pkg. of 120
$1.19

Scotch Treat
Frozen
French Fries
Choice Quality.
2 lb. poly 39c

Zippy Brand
Fresh Pickles
*Fresh Dills Plain or Homestyle
*Polskie Ogorkie
48 fl. oz. Jar ..... Your Choice
77c

Sweet Mixed	Zippy. Fresh & Crisp. 48 fl. oz. jar	95c
Kosher Dills	Zippy. Homestyle. 32 fl. oz. jar	53c
Polskie Ogorkie	Zippy. 32 fl. oz. jar	53c
Baby Dill Pickles	Zippy. Homestyle. 32 fl. oz. jar	69c
Cucumber Chips	Zippy. 32 fl. oz. jar	65c

Taste Tells
Chili Con Carne
Hot or Mild For Quick Snacks.
14 fl. oz. tin.
2 for 59c

Seedless
Enchanted Isle.
Australian for your Christmas Baking ...
Fancy Walnuts
Glenview Coconut
Shelled Pecans
Fruit Cake Fruit
Cut Mixed Peel
Marshmallows
Foil Pie Plates

more at SAFEWAY!

Town House
Cream Corn
lity Tender Sweet
. 14 fl. oz. tin.
1.00

Ocean Spray
Sockeye Salmon
Red. For Tasty Sandwiches or Casseroles.
7¾-oz. tin **59c**

Empress
Pure Mincemeat
For homemade pies or tarts.
24 fl. oz. jar **55c**

Bel-air Frozen
Cream Pies
Banana, Chocolate, Coconut, Lemon or Neapolitan
14-oz. each **39c**

esh Coffee
y.
se
ntains
n Coffee. **83c**
.....
Airway. Special Offer. 12-oz. jar .. **$1.39**
9

West Margarine	Spreads evenly. For Baking or Cooking ...	3 lb. pkg.	**79c**
Toilet Tissue	Purex. Assorted Colors. Scented. Pkg. of	4 rolls	**55c**
ScotTowels	Assorted colors and white. Pkg. of	2 rolls	**49c**
Paper Towels	Scott. Decorator Prints. Pkg. of	2 rolls	**49c**
Facial Tissue	Scott. Hanki Pack. Box of 100 - 2-ply	2 for	**39c**
French Maid Bleach	Smart You, to Buy French Maid. 128-oz. plas.		**69c**
Pamper Pet Foods	For Dogs & Cats. 6 fl. oz. tin	2 for	**37c**
Dog Food	Rally. Rich and Nourishing	10 lb. bag	**$1.99**
Ajax Liquid Detergent	For cleaner dishes. 24-oz. Plastic		**87c**

Town House
Tomato Juice
A Delicious Appetizer.
48 fl. oz. tin.
3 for $1.00

SAFEWAY CHRISTMAS BAKING NEEDS

s Raisins
2 lb. pkg. 59c

Town House. Pieces. Light. 8-oz. package		**59c**
ut Unsweetened. Fine or Med. 7-oz. pkg.		**27c**
Aunt Brand. 3-oz. pkg.		**53c**
Robinson's. 16-oz. pkg.		**59c**
Robinson's. 16-oz. pkg.		**57c**
raft Miniature. White. 10½-oz. pkg. ..	2 for	**59c**
ro. size. Pkg. of	6 for	**53c**

* Wieners & Beans * Beef Stew
* Spaghetti & Meat Balls
Puritan.
15 fl. oz. tin. Your Choice **37c**

David Biscuits
* Chocolate Chips
1-lb. pkg.
* Capri Sandwich
14-oz. bag
Your Choice **55c**

Cheddar Cheese
Safeway Old. Ontario Cheddar. Random Cuts ..... **10%** Off Reg. Price

Danish Cheeses	Safeway Danbo, Edam, Samsoe, Tilsit or Tybo Random Cuts	**10%**	Off Reg. Price
Cheese Spread	Lucerne. Spreads Easily. 16-oz. jar ...		**75c**
Edam Cheese	Dutch. Tongue Tingling Taste. 30-oz.		**$1.69**

Salad Dressing
Piedmont.
For Tasty Salads
32-oz. jar .. **59c**

Prices Effective:
Nov. 25th to 28th
In Your Friendly, Courteous Victoria and Sidney Safeway

SAFEWAY
CANADA SAFEWAY LIMITED

We Reserve The Right To Limit Quantities.

Skylark Top Quality Bread

* Homestyle Loaf
* Butter & Egg Loaf
* Potato Loaf

Baked and Delivered Fresh.
24-oz. Sliced Loaf.

Your Choice ..... **2 for 69c**

Hot Dog Buns

or Hamburger Buns.
Skylark Fresh.
Your Choice. Pkg. of .... **12 for 39c**

Pumpkin Pie Rotary. Baked Fresh. Each **73c**

Apple Cinnamon Rolls Ye Olde English. Pkg. **45c**

Christmas Cake Mrs. Willman's. Light or dark. 1-lb. 3-oz. each ... **$1.59**

** Health & Beauty Aids **

Adorn

Hair Spray

Regular and Hard to Hold.
Special Offer.
13-oz. tin **$1.99**

Arrid Spray

Deodorant

Dry and Extra Dry. Unscented.
6-oz. tin **99c**

Razor Blades

Wilkinson. Stainless Steel. Pkg. of ..... **5 for 59c**

Toothpaste

Colgate with M.F.P. 5 5/8-oz. Family Size Tube. Special Offer **99c**

Adhesive Tape

Johnson & Johnson. ½"x10 yards **49c**

Plastic Strips

BAND-AID. Johnson & Johnson. Package of 100 ..... **99c**

Plastic Strips

BAND-AID. Johnson & Johnson. Variety Pack. Box of 100 .... **99c**

Absorbent Cotton

soft PUFFS. Box of 250 cotton balls **89c**

Baby Oil

Johnson's. Makes Baby Soft and Smooth. 4½-oz. Plastic **67c**

Baby Shampoo

Johnson's. "No Tears". 12-oz. Plastic **$1.59**

Jergens Lotion

For Soft Smooth Skin. 14-oz. bottle with dispenser **$1.49**

Fresh From Our Safeway In-Store Bakeries

See below for locations—All Safeway Bake Shop Products are prepared only from the finest ingredients, in clean modern surroundings. Baked fresh daily with loving care by Master Bakers in Safeway's own in-store Bake Shops. Safeway invites you to treat yourself and family to your favorite Baked Délights.

Located in VANCOUVER

- 25th AVE. & OAK STREET
- HASTINGS & WILLINGDON
- ROBSON & DENMAN
- KNIGHT RD. & KINGSWAY
- KINGSWAY & SENLAC
- 4th AVE. & VINE
- 70th & GRANVILLE
- 10th AVE. & SASAMAT
- BROADWAY & COMMERCIAL
- 13th AVE. & LONSDALE (NORTH VANCOUVER)
- LYNN VALLEY SHOPPING CENTRE (NORTH VANCOUVER)

In The LOWER MAINLAND

- NEW WESTMINSTER HIGHWAY & No. 3 RD. (RICHMOND)
- CLARK & COMO LAKE RD. (COQUITLAM)
- LOUGHEED HIGHWAY & NORTH ROAD
- HANEY

INTERIOR AND VANCOUVER ISLAND

- PENTICTON
- KAMLOOPS (DOWNTOWN)
- PRINCE RUPERT
- NELSON
- COURTENAY
- DUNCAN
- NANAIMO (HARBOUR PARK)
- VICTORIA (FORT & FOUL BAY RD.)

Nougat Blossom Cake

Nougat is a Delicious European Confection made from Choice Roasted Hazel Nuts and Chocolate. We have added this to a Tender Cake to Give a Distinctive and Different Taste Sensation.

CONTAINS: Sugar, Flour, Shortening, Milk, Eggs, Nougat Paste, Chocolate, Nuts, Leavening, Salt and Flavoring.

A Premium Quality Dessert . . . . . each $1.19

Pumpkin Pie

Imperial. Spiced just right and extra deep too. Serve with Lucerne Whipping Cream . . Each 75c

Cheese Biscuits

Baked light and tender with Safeway's own aged cheddar cheese. A compliment to any meal . . . . . 8 for 39c

Danish Pastry

Light and Flakey. Finished with a variety of fillings and toppings . . . . . 6 for 79c

Fruit Cakes

Made from the finest ingredients. * Plump Raisins * Tender Peels * Fresh Eggs * Crunchy Pecans and Almonds * Pure Spices and Extracts. Order your Festive Fruit Cake now at our Bakery Counter.

Copyrighted 1960 Canada Safeways Ltd.

***Prices Effective:* Nov. 25th to 28th**

In Your Friendly, Courteous Victoria and Sidney Safeways.

WE RESERVE THE RIGHT TO LIMIT QUANTITIES

SAFEWAY

CANADA SAFEWAY LIMITED

"HOLIDAY ENTERTAINING NEEDS"

Soft Drinks
Cragmont. Assorted. Popular Favorites. 10-oz. can with pull-tab tab — 9 for 99c

Cocktail Mixes Granthams Assorted Varieties. 26-oz. bottle .. 99c
Cocktail Mixes Langis Instant Assorted. 5¼-oz. pkg. 83c
Ginger Wine Coldwell Sparkling. 26-oz. bottle. $1.19

Lemonade
Bel-air. Frozen Regular, or Pink Concentrated. 12-oz. tin. 2 for 49c

Maraschino Cherries 69c
Town House. 16-oz. jar.

Ground Cinnamon Empress. 4-oz. tin 55c
Lemon Juice Realemon 25-oz. bottle 59c
Candy Mints Certs. Assorted 3 rolls 29c
Clorets Gum or Mints. Package 25c

Gift Wrap
Perkins Assorted Colors. Box of 3 18" Rolls. 2 boxes $1.49

Christmas Records
Long Playing Stereo
Christmas with Julie Andrews. Each $1.19
Christmas with Glen Campbell. Each $1.29

Christmas Lights
G.E. Mini. 20 Sockets to a set. Each. $1.99

Christmas Lights G.E. Outdoor Sparkle Lights 14 sockets $4.99
Outdoor Lights G.E. Sparkle Pkg. of 4 85c
Indoor Lights G.E. Sparkle Pkg. of 4 55c
Mini Lights G.E. Replacement Bulbs. Pkg. of 5 49c

Smoked Oysters Sea Trader. 3½-oz. tin 41c
Broken Shrimp Sea Trader. 4½-oz. tin 91c
Fancy Crabmeat Sea Trader. 6-oz. tin. 89c
Fancy Lobster Sea Trader. 2½-oz. tin $1.25

NEW AT SAFEWAY
Salt 'n' Vinegar Chips
Party Pride. Fresh and Crisp. 9-oz. Tri-Pack Box 2 for 89c

Potato Chips or Big Chips. Party Pride. 9-oz. pkg. 39c

Nuts & Bolts Tuffy's Economy Pack. 14-oz. pkg. 89c
Cheese Twists Jack's. 11-oz. pkg 59c
Cheese Twists Jack's. 6-oz. pkg. 39c
Pretzle Sticks Rold Gold. 7-oz. pkg 37c

Tortilla Chips
Party Pride. Assorted 7¼-oz. pkg. 49c

Popped Corn Party Pride. 8-oz. pkg 43c
Hokey Pokey's Regular or Coconut. 7-oz. 45c
Christies Sociables Fresh. 8-oz. pkg. 35c
Triscuit Wafers Christies. 9½-oz. pkg 43c

Light Fruit Cake
Baked exclusively for Safeway.
2-lb. Each $1.39 4-lb. Each $2.49

Stuffed Olives Empress Loose Pack Manzanilla. 16-oz. jar 79c
Queen Olives Large. Empress Plain. Loose Pack. 12-oz. jar 53c
Ripe Olives Town House Large Pitted. 14 fl. oz. tin 39c
Green Olives Town House Large Unpitted. 14 fl. oz. tin 32c
Stuffed Olives Empress Place Pack. 12-oz. 89c
Stuffed Olives Empress Loose Pack. 12-oz. jar 63c
Unpitted Olives Town House Ripe. Medium. 8-oz. tin 23c
Pitted Olives Town House. Select Ripe. 14-oz. tin 43c
Canned Hams Maple Leaf. 1½-lb. tin $1.39

Snack Crackers
Busy Baker. 8-oz. pkg. 27c 16-oz. pkg. 53c

Jellied Chicken Boulters. 4-oz. jar 37c
Seafood Sauce Crosse & Blackwell. 9 fl. oz. bottle 45c
Smoked Clams Sea Trader. 3½-oz. tin 39c
Snackery Pizza Frozen. Your Choice. 12-oz. pkg 79c

Party Dips
Lucerne. French onion, Garlic, Italian Spice, Mr. Hickory "Smokie". 8-oz. carton 43c

Please everyone on your list with a

SAFEWAY GIFT ORDER
A perfect gift for friends or employees. Ask your Store Manager for full details, or in Greater Vancouver phone 683-3221.

Foil Wrap
Kitchen Craft. Heavy Duty. 18" x 25' roll 59c

Cream Cheese Kraft Philadelphia Plain. 4-oz. pkg. 28c
Holland Gouda Kraft Stick. 8-oz. pkg. 67c
Handi Snack Kraft Canadian. 8-oz. pkg. 45c
Swiss Fondue Kraft. 14-oz. pkg. $1.19

Snow Star Ice Cream
Vanilla, Strawberry or Chocolate 3 pt. ctn. 59c

Ice Cream Lucerne Party Pride • Neapolitan • Fruit • Peppermint Squares Rich and Creamy 3 pt. ctn. 75c
Nut Roll Lucerne. A festive treat. 1 quart ctn. 99c
Cake Roll Party Pride. Chocolate Cake with Vanilla Ice Cream. 12-oz. carton 49c
Ice Cream Pies Lucerne. Strawberry, Choc., Cherry. 1 qt. ea 89c

Prices Effective:
Nov. 25th to 28th
n Your Friendly, Courteou
ictoria and Sidney Safew

We Reserve The Right To Limit Quantities

Copyright 1970 Canada Safeway Limited

SAFEWAY
CANADA SAFEWAY LIMITED